

Aerosmith - Dude looks like a lady

♩ = 132,000137

- Flute:** Remains silent throughout the piece.
- Alto Saxophone:** Remains silent throughout the piece.
- Agogos:** Remains silent throughout the piece.
- 7-string Electric Guitar:** Provides a harmonic accompaniment with a series of chords: E major, B major, G major, A major, and A major.
- Tape Sampler Keyboard [Brass]:** Remains silent throughout the piece.
- FX 5 (Brightness):** Remains silent throughout the piece.

♩ = 132,000137

13

Alto Sax.
Perc.
Perc.
Perc.
Perc.
E. Gtr.
E. Bass
Tape Smp. Brs

16

Alto Sax.
Perc.
Perc.
Perc.
E. Gtr.
E. Bass
Tape Smp. Brs

19

Fl.

Alto Sax.

Perc.

Perc.

Perc.

E. Gtr.

E. Gtr.
T
A
B

E. Bass

Tape Smp. Brs

22

Fl.

Perc.

Perc.

Perc.

E. Gtr.

E. Gtr.
T
A
B

E. Bass

25

Fl.

Perc.

Perc.

Perc.

E. Gtr.

E. Gtr.

E. Bass

28

Fl.

Alto Sax.

Perc.

Perc.

Perc.

E. Gtr.

E. Gtr.

E. Bass

Tape Smp. Brs

31

Fl.

Alto Sax.

Perc.

Perc.

Perc.

E. Gtr.

E. Gtr.
A 2 2 2 4 2 2 2 2 2 2 2 1 0 0 0 0 0 0
B 0 0 0 0 0 0 0 0 0 0 0 0 0 2 2 2 4 2 2 0 0 0 0 0 0 0 0

E. Bass

Tape Smp. Brs

34

Fl.

Perc.

Perc.

Perc.

E. Gtr.

E. Gtr.
A 2 1 0 2 2 0 0 0 0 2 1 0 2 0 0 0 0 0
B 0 0 0 0 2 2 2 2 4 2 2 0 2 4 2 2 2 2 0 0 0 0 0 0 0 0 0 0

E. Bass

37

Fl.

Perc.

Perc.

Perc.

E. Gtr.

E. Gtr.

E. Bass

Tablature for E. Gtr. (Measures 37-39):

2	2	4	2	2	2	2	2	2	1	0	0	0	0	0	2	2	2	2	4	2	2	2	4	2	2	2	2	2
6	6	6	6	6	6	6	6	6	0	0	6	2	2	2	4	2	6	6	6	6	6	6	6	6				

40

Fl.

Alto Sax.

Perc.

Perc.

Perc.

Perc.

E. Gtr.

E. Gtr.

E. Bass

FX 5

FX 5

Tablature for E. Gtr. (Measures 40-43):

1	1	2	1	1
A				
B				

45

Fl.

Alto Sax.

Perc.

Perc.

Perc.

Perc.

E. Gtr.

E. Bass

Tape Smp. Brs

FX 5

FX 5

49

Fl.

Perc.

Perc.

Perc.

E. Gtr.

E. Gtr.

E. Bass

T											1	0	0	0	0	0							
A	2	2	4	2	2	2	2	2	2	2	2	0	0	2	2	2	4	2	2	2	2	2	2
B																							

52

Fl.

Perc.

Perc.

Perc.

E. Gtr.

E. Gtr.

E. Bass

Tablature for E. Gtr. (Measures 52-54):

2	1	0	0	0	0	0	0	2	2	4	2	1	0	0	0	0	0							
0	0	0	0	2	2	2	4	2	0	0	4	0	0	0	0	0	0	0	0	0	2	2	4	2

55

Fl.

Alto Sax.

Perc.

Perc.

Perc.

E. Gtr.

E. Gtr.

E. Bass

FX 5

FX 5

Tablature for E. Gtr. (Measures 55-57):

2	2	4	2	2	2	2	0	2	1	0	0	0	0	0	0	0	0						
0	0	4	0	0	0	0	0	0	0	0	0	2	2	4	2	0	0	0	0	2	2	4	2

59

Fl. Alto Sax. Perc. Perc. Perc. E. Gtr. E. Bass Tape Smp. Brs FX 5 FX 5

63

Fl. Alto Sax. Perc. Perc. Perc. Perc. E. Gtr. E. Bass Tape Smp. Brs FX 5 FX 5

68

Fl.

Alto Sax.

Perc.

Perc.

Perc.

E. Gtr.

E. Bass

FX 5

72

Fl.

Alto Sax.

Perc.

Perc.

Perc.

Perc.

E. Gtr.

E. Gtr.

E. Bass

Tape Smp. Brs

FX 5

0 0 3 0 2 0 2 0 0 1 2 0 0 1 2 3 0 3 0 3 0

76

Alto Sax.

Perc.

Perc.

Perc.

E. Gtr.

E. Gtr.

E. Bass

Tape Smp. Brs

79

Alto Sax.

Perc.

Perc.

Perc.

E. Gtr.

E. Gtr.

E. Bass

Tape Smp. Brs

82

Alto Sax.

Perc.

Perc.

Perc.

Perc.

E. Gtr.

E. Gtr.

E. Bass

Tape Smp. Brs

85

Alto Sax.

Perc.

Perc.

Perc.

E. Gtr.

E. Gtr.

E. Bass

Tape Smp. Brs

88

Fl.
Alto Sax.
Perc.
Perc.
Perc.
Perc.
E. Gtr.
E. Gtr.
E. Bass
Tape Smp. Brs

91

Fl.
Alto Sax.
Perc.
Perc.
Perc.
E. Gtr.
E. Bass

94

Fl.
Alto Sax.
Perc.
Perc.
Perc.
E. Gtr.
E. Bass

97

Fl.
Alto Sax.
Perc.
Perc.
Perc.
Perc.
Agogos
E. Gtr.
E. Bass
Tape Smp. Brs
FX 5
FX 5

100

Fl. Perc. Perc. Perc. Agogos E. Gtr. E. Bass FX 5 FX 5

103

Fl. Perc. Perc. Perc. Agogos E. Gtr. E. Bass FX 5 FX 5

109

Fl.

Alto Sax.

Perc.

Perc.

Perc.

Agogos

E. Gtr.

E. Bass

FX 5

FX 5

112

Fl.

Alto Sax.

Perc.

Perc.

Perc.

Agogos

E. Gtr.

E. Bass

FX 5

FX 5

115

Fl.

Alto Sax.

Perc.

Perc.

Perc.

Perc.

Agogos

E. Gtr.

E. Bass

Tape Smp. Brs

FX 5

FX 5

Detailed description of the musical score: The score is for measures 115, 116, and 117. The Flute part (Fl.) features a melodic line with eighth notes and a triplet in measure 116. The Alto Saxophone part (Alto Sax.) plays a rhythmic accompaniment with eighth notes and chords. There are four Percussion tracks: the first has a simple drum pattern, the second has a dense hi-hat pattern, the third has a steady eighth-note pattern, and the fourth has a sparse pattern with accents. The Agogo part consists of a simple rhythmic pattern. The Electric Guitar (E. Gtr.) part features a chordal accompaniment with a triplet in measure 116. The Electric Bass (E. Bass) part provides a steady eighth-note bass line. The Tape Samples (Tape Smp. Brs) and FX 5 tracks contain specific rhythmic and tonal effects.

118

Fl.

Alto Sax.

Perc.

Perc.

Perc.

Perc.

Agogos

E. Gtr.

E. Bass

Tape Smp. Brs

FX 5

FX 5

121

Fl.

Alto Sax.

Perc.

Perc.

Perc.

Agogos

E. Gtr.

E. Bass

Tape Smp. Brs

FX 5

FX 5

124

Fl.

Alto Sax.

Perc.

Perc.

Perc.

Agogos

E. Gtr.

E. Bass

Tape Smp. Brs

FX 5

FX 5

126

Fl.

Alto Sax.

Perc.

Perc.

Perc.

Perc.

Perc.

Perc.

Agogos

E. Gtr.

E. Gtr.

E. Bass

Tape Smp. Brs

FX 5

FX 5

6 6 6 6

12 15 12 10 12

129

Alto Sax.

Perc.

Perc.

Perc.

Perc.

Perc.

Agogos

E. Gtr.

E. Gtr.

E. Bass

Tape Smp. Brs

FX 5

FX 5

133

Alto Sax.

Perc.

Perc.

Perc.

Perc.

Perc.

E. Gtr.

E. Gtr.

E. Bass

Tape Smp. Brs

FX 5

FX 5

137

Alto Sax.

Perc.

Perc.

Perc.

Perc.

Perc.

E. Gtr.

E. Gtr.

E. Bass

Tape Smp. Brs

FX 5

FX 5

140

Alto Sax.

Perc.

Perc.

Perc.

E. Gtr.

E. Gtr.

E. Bass

143

Alto Sax.

Perc.

Perc.

Perc.

E. Gtr.

E. Gtr.

E. Bass

146

Alto Sax.

Perc.

Perc.

Perc.

Perc.

Perc.

E. Gtr.

E. Gtr.

E. Bass

Tape Smp. Brs

Aerosmith - Dude looks like a lady

Flute

♩ = 132,000137

4

8

13

24

28

35

39

43

48

52

V.S.

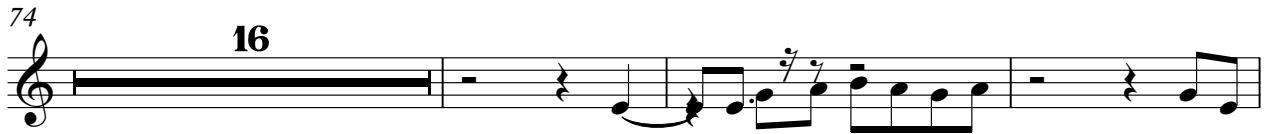
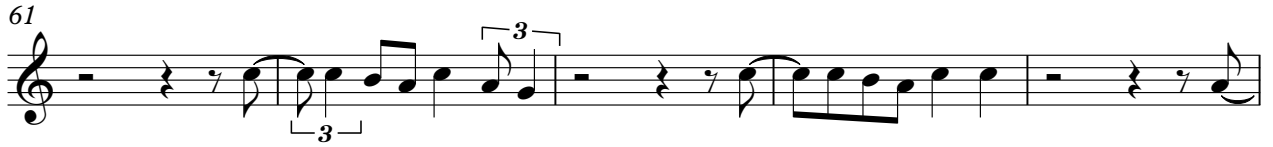
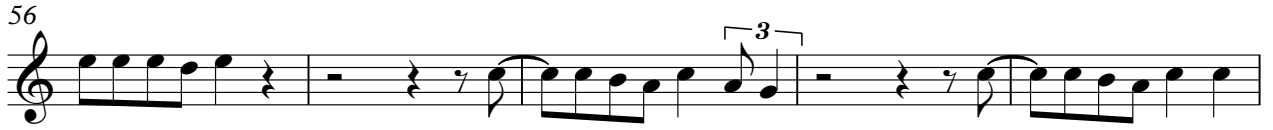

113

117

121

125

127

21

Aerosmith - Dude looks like a lady

Alto Saxophone

♩ = 132,000137

12

15

19

30

41

45

49

60

64

69

2

132

136

141

145

Percussion

Aerosmith - Dude looks like a lady

♩ = 132,000137

7

12

18

24

30

36

42

48

54

59

V.S.

65

71

77

83

89

100

106

112

118

124

129

135

139

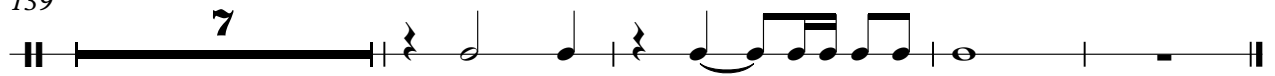

Percussion

Aerosmith - Dude looks like a lady

♩ = 132,000137

4

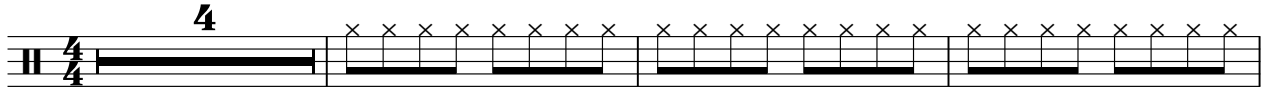

8

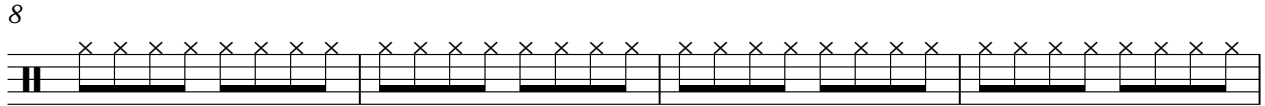

12

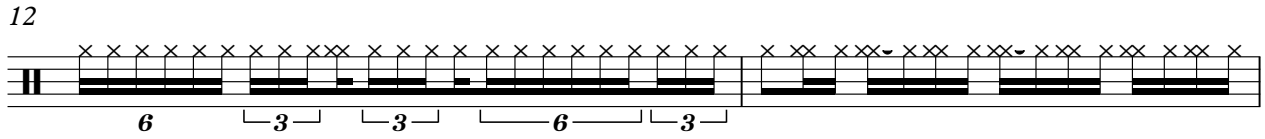

14

16

18

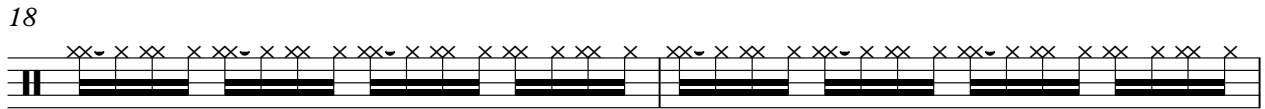

20

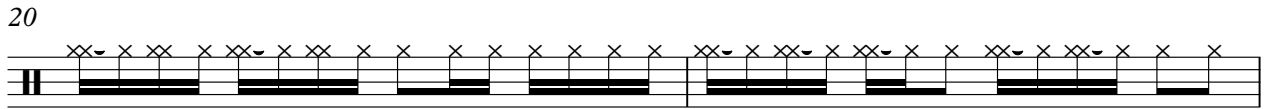

22

24

26

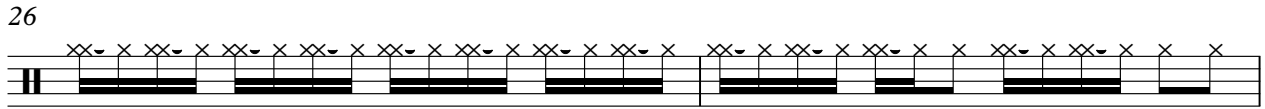

V.S.

2

Percussion

28

30

32

34

36

38

40

44

48

50

52

54

56

60

64

69

74

76

78

80

V.S.

82

84

86

88

90

92

94

96

98

100

103

106

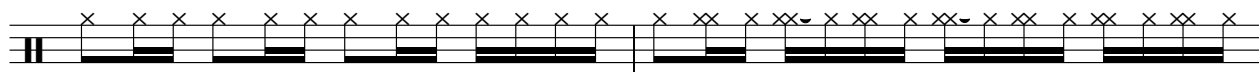

108

110

112

114

116

118

120

122

V.S.

124

125

126

128

131

134

137

139

141

143

145

147

Percussion

Aerosmith - Dude looks like a lady

♩ = 132,000137

7 2

14

20

26

32

38

43

49

55

61

V.S.

66

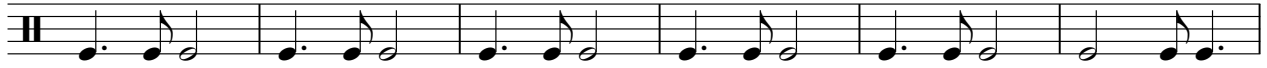

72

78

84

90

95

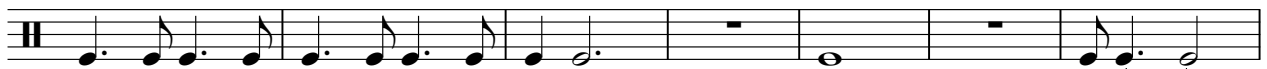

102

109

114

120

126

132

137

142

145

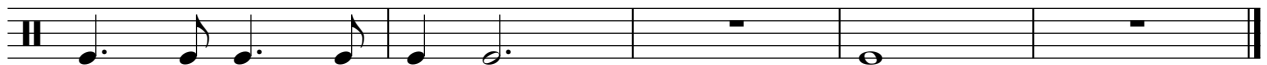

Percussion

Aerosmith - Dude looks like a lady

♩ = 132,000137

12 27

42 23 8 7

83 14 9 9

117 7

129 2

136

139 7

Percussion

Aerosmith - Dude looks like a lady

♩ = 132,000137

89

92

96

107

140

144

Percussion

Aerosmith - Dude looks like a lady

♩ = 132,000137

47 **82**

131 **15**

Side Drum

Aerosmith - Dude looks like a lady

♩ = 132,000137

147

Electric Guitar Aerosmith - Dude looks like a lady

♩ = 132,000137

2

6

10

14

18

22

26

30

34

38

V.S.

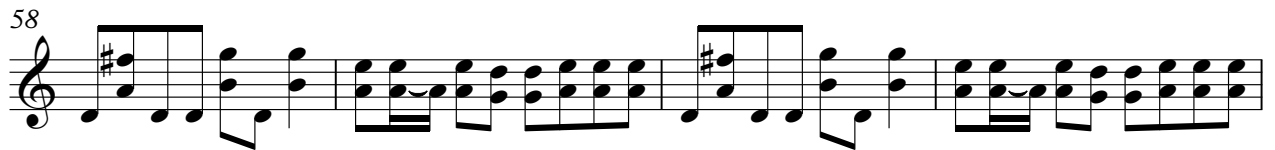
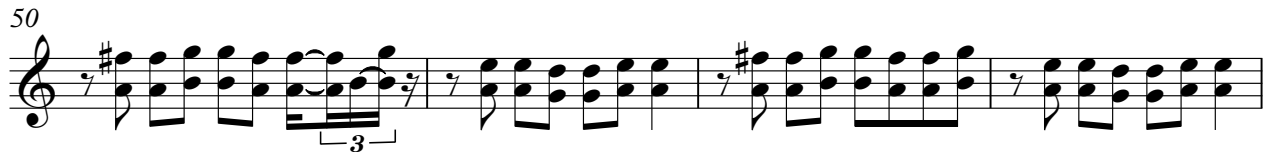

84

88

92

95

100

104

108

112

116

120

V.S.

124

128

132

136

140

143

146

Aerosmith - Dude looks like a lady

7-string Electric Guitar

♩ = 132,000137
20

E																			
B																			
G																			
D																			
A																			
E																			
A																			

24

E																			
B																			
G																			
D																			
A																			
E																			
A																			

27

E																			
B																			
G																			
D																			
A																			
E																			
A																			

31

E																			
B																			
G																			
D																			
A																			
E																			
A																			

34

E																			
B																			
G																			
D																			
A																			
E																			
A																			

37

E																			
B																			
G																			
D																			
A																			
E																			
A																			

41

8

E																			
B																			
G																			
D																			
A																			
E																			
A																			

52

E																			
B																			
G																			
D																			
A																			
E																			
A																			

55

17

E																			
B																			
G																			
D																			
A																			
E																			
A																			

T		2 0 2 0 0	1 2 0 0 1 2	2	2
A			4		
B	0 0 3 0		3 0 3 0 3 0	0 0 3 0	0 3

77

T		2 0 0 0 0 2	1 1 4 1 0 0 1 1	0 0 0 0 2 2 0 0 0	0 2 2 0 0 0
A			4	2	3 3 1 1 1 3 1
B	0 3 0				

80

T	0 0 0 0 0 0	3 3 1 3 3 1 3 1	0 8 8 8 0 8 8 8 8	0 6 6 6 0
A	1 1 1 1 1 1	2 2 2 2 2 2	1 8 8 8 1 8 8 8 8	2 2 1 1 1
B	2 2 2			

84

T	3 1 3 1 1	0 8 8 8	0 8 8 8 0 8 8 8	10 12 10 12	17 12 17 12 12 17 15 12 12 17 12 15 17
A	2 2 2 2 2 2 2 2	1 8 8 8	1 8 8 8 1 8 8 8		
B					

87

T	12 17 17 12 17 12 15 12	17 17 15 12 17 12 15 12 15 12 15	15 17 15 15 17 15 17 15 17 15 15
A		17	
B			

90

38

T		12 15 12 12 10 12	9 9 9 7 7 7 0	0 0 0 0 0	0
A			5 5 5 7 7 7 0	0 0 0 0 0	3 2 3 0
B				4 2 4	

131

2

T		0 7	0 9 2 10 3 12	12 5 14 0 12 0	0 0 7 8 8 0
A					0 0 8 10
B					

137

T	9 9 9	7 7 9		3	3	5 3 5 3 5
A	5	8 8 10		3		
B		7 7 9				

141

T	5	3 5 3 0 3	5 5	3	0 12 10 12 15	15 12 10 12 10 7 5 3 5 5 3 5 3 0
A						
B						

144

T	3 3 0	2 0 2 2 2 0 0		3 5 3 3 5 3 5 3 5		
A						
B						

	8	5	3	3	3	5	
T							
A							
B							

Aerosmith - Dude looks like a lady

Electric Bass

♩ = 132,000137

4

8

12

15

19

23

27

31

36

41

V.S.

46

50

55

60

65

72

78

83

88

94

Electric Bass

100

103

105

107

112

117

122

127

131

136

4

Electric Bass

141

145

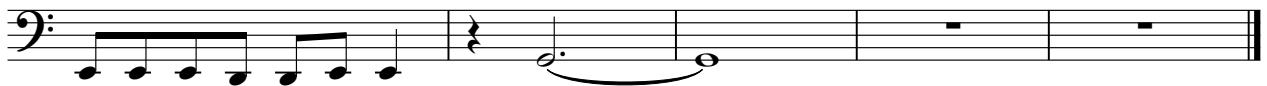

Aerosmith - Dude looks like a lady

Tape Sampler Keyboard [Brass]

♩ = 132,000137

12

17

30

47

64

79

86

99

119

2

Tape Sampler Keyboard [Brass]

125

131

137

FX 5 (Brightness) Aerosmith - Dude looks like a lady

♩ = 132,000137

4

10

29

43

9

57

63

35

102

109

115

121

127

2

FX 5 (Brightness)

133

136

FX 5 (Brightness)

Aerosmith - Dude looks like a lady

♩ = 132,000137

4

8

12

28

43

47

8

58

62

66

3

3

71

25

137
