

Aerosmith - Living On The Edge

♩ = 87,000023

Vocals

gerth@usa.net

gerth@usa.net

♩ = 87,000023

Acou. Guitar

Overdrive

Distortion

Bass

Aah

MIDI by:

5

Vocals

gerth@usa.net

gerth@usa.net

Acou. Guitar

Overdrive

20

Vocals

gerth@usa.net

gerth@usa.net

Acou. Guitar

Overdrive

Distortion

Bass

23

Vocals

gerth@usa.net

gerth@usa.net

Acou. Guitar

Overdrive

Bass

25

Vocals

gerth@usa.net

gerth@usa.net

Acou. Guitar

Overdrive

Distortion

Bass

Aah

27

Vocals

gerth@usa.net

gerth@usa.net

Acou. Guitar

Overdrive

Distortion

Bass

Aah

40

Vocals

gerth@usa.net

gerth@usa.net

Acou. Guitar

Overdrive

Bass

0 0 0 0 0 0 0 0 0 0

4 4 4 4 2 3 4 2 2 4 4 4 4 4 2 3 4 4 2 4 4 4 4 2 3 4 4 2 4 4 4 4 2 3 4 0 0 0 0 0 0 0 0

4 4 4 4 2 3 4 4 2 4 4 4 4 4 2 3 4 2 2 4 4 0 0 0 0 0 0 0 0 5 5 5 5 5 5 5 5

43

Vocals

gerth@usa.net

gerth@usa.net

Acou. Guitar

Overdrive

Bass

0 0 0 0 0 0 0 0 0 0

4 4 4 4 2 3 4 2 2 4 4 4 4 4 2 3 4 2 2 4 4 0 0 0 0 0 0 0 0 5 5 5 5 5 5 5 5

4 4 4 4 2 3 4 4 2 4 4 4 4 4 2 3 4 2 2 4 4 0 0 0 0 0 0 0 0 5 5 5 5 5 5 5 5

46

Vocals

gerth@usa.net

gerth@usa.net

Acou. Guitar

Overdrive

Bass

49

Vocals

gerth@usa.net

gerth@usa.net

Acou. Guitar

Overdrive

Distortion

Bass

52

Vocals

gerth@usa.net

gerth@usa.net

Acou. Guitar

Overdrive

Distortion

Bass

55

gerth@usa.net

gerth@usa.net

Acou. Guitar

Overdrive

Distortion

Bass

58

gerth@usa.net

gerth@usa.net

Acou. Guitar

Overdrive

Distortion

Bass

61

Vocals

gerth@usa.net

gerth@usa.net

Acou. Guitar

Overdrive

Distortion

Bass

63

Vocals

gerth@usa.net

gerth@usa.net

Acou.Guitar

Overdrive

Distortion

Bass

66

Vocals

gerth@usa.net

gerth@usa.net

Acou.Guitar

Overdrive

Bass

82

Vocals

gerth@usa.net

gerth@usa.net

Acou.Guitar

Overdrive

Distortion

Bass

Aah

85

Vocals

gerth@usa.net

gerth@usa.net

Acou.Guitar

Overdrive

Distortion

Bass

Aah

88

Vocals

gerth@usa.net

gerth@usa.net

Acou. Guitar

Overdrive

Distortion

Bass

91

Vocals

gerth@usa.net

gerth@usa.net

Acou. Guitar

Overdrive

Distortion

Bass

93

Vocals

gerth@usa.net

gerth@usa.net

Acou. Guitar

Overdrive

Distortion

Bass

96

Vocals

gerth@usa.net

gerth@usa.net

Acou. Guitar

Overdrive

Distortion

Bass

Aah

99

Vocals

gerth@usa.net

gerth@usa.net

Acou.Guitar

Overdrive

Distortion

Bass

Aah

102

Vocals

gerth@usa.net

gerth@usa.net

Acou.Guitar

Overdrive

Distortion

Bass

Aah

105

Vocals

gerth@usa.net

gerth@usa.net

Acou.Guitar

Overdrive

Distortion

Bass

Aah

108

Vocals

gerth@usa.net

gerth@usa.net

Acou.Guitar

Overdrive

Distortion

Bass

Aah

Aerosmith - Living On The Edge

Vocals

♩ = 87,000023

2 3

9

12

16

21

25

28

31

36

40

V.S.

43

46

50

63

66

69

72

75

80

85

Vocals

90

97

101

105

108

Aerosmith - Living On The Edge

$\text{♩} = 87,000023$
2
1 4
16 4

9

16

22

28

34

39

45

50

56

V.S.

Aerosmith - Living On The Edge

♩ = 87,000023
2

8

Measures 6-7: Continuation of the rhythmic pattern from the previous system.

14

20

25

29

34

40

44

48

V.S.

54

60

65

69

73

79

85

91

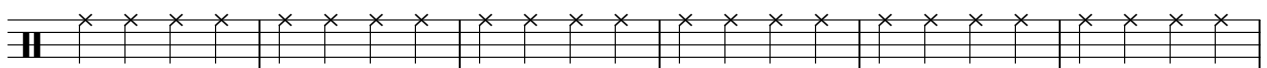

97

103

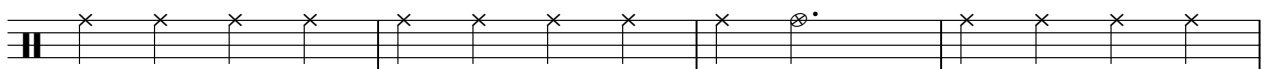

107

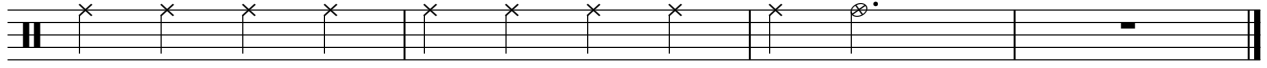

T	0 0 0 0 0 0 0 0 0 0 0 0 0 0 0 0	0 0 0 0 0 0 0 0 0 0 0 0 0 0 0 0	0 0 0 0 0 0 0 0 0 0 0 0 0 0 0 0
A	0 0 0 0 0 0 0 0 0 0 0 0 0 0 0 0	0 0 0 0 0 0 0 0 0 0 0 0 0 0 0 0	0 0 0 0 0 0 0 0 0 0 0 0 0 0 0 0
B	5 5 5 5 5 5 5 5 5 5 5 5 5 5 5 5		

39

T	0 0	0 0	0 0
A	2 2	2 2	4 4 4 4 2 3 4 4 2
B	4 4 4 4 2 3 4 4 2	4 4 4 4 2 3 4 4	2 2 2 2 0 1 2 2 0

42

T	0 0	0 0	0 0
A	4 4 4 4 2 3 4 4	2 2	2 2
B	2 2 2 2 0 1 2 2	4 4 4 4 2 3 4 4 2	4 4 4 4 2 3 4 4 4

45

T	0 0 0 0 0 0 0 0 0 0	1 1 1 1 1 1 1 1 1 1	1 1 1 1 1 1 1 1 1 1
A	0 0 0 0 0 0 0 0 0 0	2 2 2 2 2 2 2 2 2 2	3 3 3 3 3 3 3 3 3 3
B	5 5 5 5 5 5 5 5 5 5	0 0 0 0 0 0 0 0 0 0	1 1 1 1 1 1 1 1 1 1

49

T	0 0 0 0 0 0 0 0 0 0 0 0 0 0 0 0	0 0 0 0 0 0 0 0 0 0 0 0 0 0 0 0	0 0 0 0 0 0 0 0 0 0 0 0 0 0 0 0
A	0 0 0 0 0 0 0 0 0 0 0 0 0 0 0 0	0 0 0 0 0 0 0 0 0 0 0 0 0 0 0 0	0 0 0 0 0 0 0 0 0 0 0 0 0 0 0 0
B	0 0 0 0 0 0 0 0 0 0 0 0 0 0 0 0	0 0 0 0 0 0 0 0 0 0 0 0 0 0 0 0	0 0 0 0 0 0 0 0 0 0 0 0 0 0 0 0

52

T	0 0 0 0 0 0 0 0 0 0 0 0 0 0 0 0	1 1 1 1 1 1 1 1 1 1 1 1 1 1 1 1	0 0 0 0 0 0 0 0 0 0 0 0 0 0 0 0
A	0 0 0 0 0 0 0 0 0 0 0 0 0 0 0 0	3 3 3 3 3 3 3 3 3 3 3 3 3 3 3 3	0 0 0 0 0 0 0 0 0 0 0 0 0 0 0 0
B	0 0 0 0 0 0 0 0 0 0 0 0 0 0 0 0	1 1 1 1 1 1 1 1 1 1 1 1 1 1 1 1	5 5 5 5 5 5 5 5 5 5 5 5 5 5 5 5

55

T	0 0 0 0 0 0 0 0 0 0 0 0 0 0 0 0	0 0 0 0 0 0 0 0 0 0 0 0 0 0 0 0	1 1 1 1 1 1 1 1 1 1 1 1 1 1 1 1
A	0 0 0 0 0 0 0 0 0 0 0 0 0 0 0 0	0 0 0 0 0 0 0 0 0 0 0 0 0 0 0 0	3 3 3 3 3 3 3 3 3 3 3 3 3 3 3 3
B	0 0 0 0 0 0 0 0 0 0 0 0 0 0 0 0	0 0 0 0 0 0 0 0 0 0 0 0 0 0 0 0	1 1 1 1 1 1 1 1 1 1 1 1 1 1 1 1

58

T	0 0 0 0 0 0 0 0 0 0 0 0 0 0 0 0		0 0 0 0 0 0 0 0 0 0 0 0 0 0 0 0
A	0 0 0 0 0 0 0 0 0 0 0 0 0 0 0 0	3 3 3 3 3 3 3 3 3 3 3 3 3 3 3 3	0 0 0 0 0 0 0 0 0 0 0 0 0 0 0 0
B	5 5 5 5 5 5 5 5 5 5 5 5 5 5 5 5	3 3 3 3 3 3 3 3 3 3 3 3 3 3 3 3	

61

T	0 0 0 0 0 0 0 0 0 0 0 0 0 0 0 0	0 0	0 0
A	0 0 0 0 0 0 0 0 0 0 0 0 0 0 0 0	2 2	2 2
B	0 0 0 0 0 0 0 0 0 0 0 0 0 0 0 0	4 4 4 4 2 3 4 4 2	4 4 4 4 2 3 4 4

64

T	0 0	0 0	0 0
A	4 4 4 4 2 3 4 4 2	4 4 4 4 2 3 4 4	2 2
B	2 2 2 2 0 1 2 2 0	2 2 2 2 0 1 2 2	4 4 4 4 2 3 4 4 2

67

T	0 0		0 0 0 0 0 0 0 0 0 0	1 1 1 1 1 1 1 1
A	2 2	0 0 0 0 0 0 0 0	2 2 2 2 2 2 2 2	3 3 3 3 3 3 3 3
B	4 4 4 4 2 3 4 4 4	5 5 5 5 5 5 5 5	0 0 0 0 0 0 0 0	1 1 1 1 1 1 1 1

71

T	1 1 1 1 1 1 1 1	0 0 0 0 0 0 0 0 0 0 0 0 0 0 0 0	0 0 0 0 0 0 0 0 0 0 0 0 0 0 0 0
A	3 3 3 3 3 3 3 3	0 0 0 0 0 0 0 0 0 0 0 0 0 0 0 0	0 0 0 0 0 0 0 0 0 0 0 0 0 0 0 0
B	1 1 1 1 1 1 1 1		

74

T	2 2 2 2 2 2 2 2 2 2 2 2 2 2 2 2	2 2 2 2 2 2 2 2	3
A	4 4 4 4 4 4 4 4 4 4 4 4 4 4 4 4	4 4 4 4 4 4 4 4	
B	2 2 2 2 2 2 2 2 2 2 2 2 2 2 2 2	2 2 2 2 2 2 2 2	

79

T	0 0 0 0 0 0 0 0 0 0 0 0 0 0 0 0	0 0 0 0 0 0 0 0 0 0 0 0 0 0 0 0	0 0 0 0 0 0 0 0 0 0 0 0 0 0 0 0
A	0 0 0 0 0 0 0 0 0 0 0 0 0 0 0 0	0 0 0 0 0 0 0 0 0 0 0 0 0 0 0 0	0 0 0 0 0 0 0 0 0 0 0 0 0 0 0 0
B	0 0 0 0 0 0 0 0 0 0 0 0 0 0 0 0	0 0 0 0 0 0 0 0 0 0 0 0 0 0 0 0	0 0 0 0 0 0 0 0 0 0 0 0 0 0 0 0

82

T	0 0 0 0 0 0 0 0 0 0 0 0 0 0 0 0	1 1 1 1 1 1 1 1 1 1 1 1 1 1 1 1	0 0 0 0 0 0 0 0 0 0 0 0 0 0 0 0
A	0 0 0 0 0 0 0 0 0 0 0 0 0 0 0 0	3 3 3 3 3 3 3 3 3 3 3 3 3 3 3 3	0 0 0 0 0 0 0 0 0 0 0 0 0 0 0 0
B	0 0 0 0 0 0 0 0 0 0 0 0 0 0 0 0	1 1 1 1 1 1 1 1 1 1 1 1 1 1 1 1	5 5 5 5 5 5 5 5 5 5 5 5 5 5 5 5

85

T	0 0 0 0 0 0 0 0 0 0 0 0 0 0 0 0	0 0 0 0 0 0 0 0 0 0 0 0 0 0 0 0	1 1 1 1 1 1 1 1 1 1 1 1 1 1 1 1
A	0 0 0 0 0 0 0 0 0 0 0 0 0 0 0 0	0 0 0 0 0 0 0 0 0 0 0 0 0 0 0 0	3 3 3 3 3 3 3 3 3 3 3 3 3 3 3 3
B	0 0 0 0 0 0 0 0 0 0 0 0 0 0 0 0		1 1 1 1 1 1 1 1 1 1 1 1 1 1 1 1

88

T	0 0 0 0 0 0 0 0 0 0 0 0 0 0 0 0	0 0 0 0 0 0 0 0 0 0 0 0 0 0 0 0	
A	2 2 2 2 2 2 2 2 2 2 2 2 2 2 2 2	0 0 0 0 0 0 0 0 0 0 0 0 0 0 0 0	3 3 3 3 3 3 3 3 3 3 3 3 3 3 3 3
B	0 0 0 0 0 0 0 0 0 0 0 0 0 0 0 0	5 5 5 5 5 5 5 5 5 5 5 5 5 5 5 5	3 3 3 3 3 3 3 3 3 3 3 3 3 3 3 3

91

T			
A	2 2 2 2 2 2 2 2 2 2 2 2 2 2 2 2	1 1 1 1 1 1 1 1 1 1 1 1 1 1 1 1	1 1 1 1 1 1 1 1 1 1 1 1 1 1 1 1
B	2 2 2 2 2 2 2 2 2 2 2 2 2 2 2 2	1 1 1 1 1 1 1 1 1 1 1 1 1 1 1 1	1 1 1 1 1 1 1 1 1 1 1 1 1 1 1 1

94

T	0 0 0 0 0 0 0 0 0 0 0 0 0 0 0 0	0 0 0 0 0 0 0 0 0 0 0 0 0 0 0 0	0 0 0 0 0 0 0 0 0 0 0 0 0 0 0 0
A	0 0 0 0 0 0 0 0 0 0 0 0 0 0 0 0	0 0 0 0 0 0 0 0 0 0 0 0 0 0 0 0	0 0 0 0 0 0 0 0 0 0 0 0 0 0 0 0
B	0 0 0 0 0 0 0 0 0 0 0 0 0 0 0 0	0 0 0 0 0 0 0 0 0 0 0 0 0 0 0 0	0 0 0 0 0 0 0 0 0 0 0 0 0 0 0 0

97

T	0 0 0 0 0 0 0 0 0 0 0 0 0 0 0 0	1 1 1 1 1 1 1 1 1 1 1 1 1 1 1 1	0 0 0 0 0 0 0 0 0 0 0 0 0 0 0 0
A	0 0 0 0 0 0 0 0 0 0 0 0 0 0 0 0	3 3 3 3 3 3 3 3 3 3 3 3 3 3 3 3	0 0 0 0 0 0 0 0 0 0 0 0 0 0 0 0
B	0 0 0 0 0 0 0 0 0 0 0 0 0 0 0 0	1 1 1 1 1 1 1 1 1 1 1 1 1 1 1 1	5 5 5 5 5 5 5 5 5 5 5 5 5 5 5 5

V.S.

4
100

Acou.Guitar

	0 0 0 0 0 0 0 0 0 0 0 0 0 0 0 0	0 0 0 0 0 0 0 0 0 0 0 0 0 0 0 0		
T	0 0 0 0 0 0 0 0 0 0 0 0 0 0 0 0	0 0 0 0 0 0 0 0 0 0 0 0 0 0 0 0	1 1 1 1 1 1 1 1 1 1 1 1 1 1 1 1	
A	0 0 0 0 0 0 0 0 0 0 0 0 0 0 0 0	0 0 0 0 0 0 0 0 0 0 0 0 0 0 0 0	3 3 3 3 3 3 3 3 3 3 3 3 3 3 3 3	
B			1 1 1 1 1 1 1 1 1 1 1 1 1 1 1 1	

103

		0 0 0 0 0 0 0 0 0 0 0 0 0 0 0 0	0 0 0 0 0 0 0 0 0 0 0 0 0 0 0 0	
T		0 0 0 0 0 0 0 0 0 0 0 0 0 0 0 0	0 0 0 0 0 0 0 0 0 0 0 0 0 0 0 0	
A	0 0 0 0 0 0 0 0 0 0 0 0 0 0 0 0	0 0 0 0 0 0 0 0 0 0 0 0 0 0 0 0	0 0 0 0 0 0 0 0 0 0 0 0 0 0 0 0	
B	5 5 5 5 5 5 5 5 5 5 5 5 5 5 5 5			

106

T	1 1 1 1 1 1 1 1 1 1 1 1 1 1 1 1	0 0 0 0 0 0 0 0 0 0 0 0 0 0 0 0	
A	3 3 3 3 3 3 3 3 3 3 3 3 3 3 3 3	0 0 0 0 0 0 0 0 0 0 0 0 0 0 0 0	
B	1 1 1 1 1 1 1 1 1 1 1 1 1 1 1 1	5 5 5 5 5 5 5 5 5 5 5 5 5 5 5 5	

108

T	0 0 0 0 0 0 0 0 0 0 0 0 0 0 0 0	0 0 0 0 0 0 0 0 0 0 0 0 0 0 0 0	
A	0 0 0 0 0 0 0 0 0 0 0 0 0 0 0 0	0 0 0 0 0 0 0 0 0 0 0 0 0 0 0 0	
B			

Overdrive

Aerosmith - Living On The Edge

♩ = 87,000023

2

5

7

9

12

15

18

21

24

26

V.S.

Overdrive 3

57

60

63

66

69

72

79

82

85

88

3

V.S.

Overdrive

91

94

97

100

103

106

108

Aerosmith - Living On The Edge

Distortion

♩ = 87,000023

2 **7**

E									
B									
G									
A					2 2 2 2 2	3 3 3 3 3	3 3 3 3 3	3 3 3 3 3	3 3 3 3 3
D					0 0 0 0 0	2 2 2 2 2	2 2 2 2 2	2 2 2 2 2	2 2 2 2 2
A						0	0	0	0
E									
A									

15

3

T	3	3	3	3	3	3	3		
A	2	2	2	2	3	3	3		
B	0	0	0	0	1	0	0		

26

T									
A		2 2 2 2 2	3 2 0	3 2 0	2 0	0	3 2 0	3 2 0	3 2 0
B		0 0 0 0 0	0	0	0	0	0	0	0

34

10

T	3		3	3	3		3 3 3 3 3 2 2
A	2	3	0	2	2		0 0 0 0 0 4 4
B	0	1	0	0	0		

50

T	2	3 3 3 3 3 2 2	2	3 3 3 3	0 0 6 5	10	12 12 12 12
A	4	0 0 0 0 0 4 4	4	0 0 0 0	2 2 3 7	4	10 10
B							

56

T	12 5 12 10 12 10	12 12 10 10 10 10	8 8 7 7	3	6 5 5 1	3 14
A	9 9 7 9 7					10
B	7					

61

15

T	12 14 12 14 12 14 12 14 17 14 12 14 12	12 14	12 14		
A					
B					

2 79

Distortion

T	3	3	3	3	3	3	3	3	3
A	2	2	2	2	3	3	2	2	3
B	0	0	0	0	3	0	0	0	3
					1				1

88

T	2	0							0	0
A	2	0	3	2					0	0
B	0	3	3	2	6	6	6	6	6	6
		3	1	0	6	6	6	6	6	6
					6	6	6	6	6	6
									5	5

96

T			3	3	3	3	3	3
A	0	0	3	0	2	2	3	0
B	0	0	1	0	0	0	1	0
	5	5						

104

T	3	3	3	3	3	3	
A	2	2	3	3	2	2	
B	0	0	3	0	0	0	
			1				

Aerosmith - Living On The Edge

Bass

$\text{♩} = 87,000023$
2 **12**

17

20

23

26

29

32

35

38

41

V.S.

44

48

51

54

57

60

63

66

69

73

3

79

82

85

88

91

94

97

100

103

106

V.S.

108

Aerosmith - Living On The Edge

Aah

♩ = 87,000023

2 23 3

31

36 41

81

86 12

102

106

MIDI by:

Aerosmith - Living On The Edge

♩ = 87,000023

1 2 4 72

16 4

77

31
