

Aerosmith - Pink

0.0"
1.1,00
IFNI MIDI MUSIC

♩ = 88,000023

♩ = 88,000023

2

4

Perc.

E. Gtr.

Solo

Solo

Solo

Solo

6

Perc.

E. Gtr.

Solo

Solo

Solo

Solo

8 3

Perc.

E. Gtr.

Pad 6

Solo

Solo

Solo

11

Perc.

J. Gtr.

E. Gtr.

Pad 6

Solo

Solo

Solo

Solo

Solo

cbpoo

4

14

Perc. J. Gtr. Solo Solo

17

Perc. J. Gtr. Pad 6 Solo Solo

20

Perc. J. Gtr. Pad 6 Solo Solo

23 5

Perc.

J. Gtr.

Pad 6

Solo

Solo

26

Perc.

J. Gtr.

E. Gtr.

Pad 6

Solo

Solo

Solo

Solo

29

Perc.

E. Gtr.

Pad 6

Solo

Solo

Solo

32

Perc.

E. Gtr.

Pad 6

Pad 6

Solo

Solo

Solo

Solo

35 7

Perc.

E. Gtr.

Pad 6

Pad 6

Solo

Solo

Solo

38

Perc.

J. Gtr.

E. Gtr.

Pad 6

Pad 6

Solo

Solo

Solo

ad lib

8

41

Perc.

J. Gtr.

E. Gtr.

Pad 6

Solo

Solo

44

Perc.

J. Gtr.

E. Gtr.

Pad 6

Solo

Solo

Solo

Solo

47

Perc.

E. Gtr.

Pad 6

Solo

Solo

Solo

50

Perc.

E. Gtr.

Pad 6

Pad 6

Solo

Solo

Solo

Solo

10

53

Perc.

E. Gtr.

Pad 6

Pad 6

Solo

Solo

Solo

Solo

56

Perc.

E. Gtr.

Pad 6

Solo

Solo

Solo

Solo

59

Perc.

E. Gtr.

Pad 6

Solo

Solo

Solo

Solo

62

Perc.

J. Gtr.

E. Gtr.

Solo

Solo

Solo

Solo

12

66

69

72 Perc. J. Gtr. E. Gtr. Pad 6 Solo Solo Solo Solo

75 Perc. E. Gtr. Pad 6 Solo Solo Solo Solo

78

Perc.

E. Gtr.

Pad 6

Pad 6

Solo

Solo

Solo

Solo

81

Aerosmith - Pink

Percussion

♩ = 88,00023

4

8

12

16

20

24

28

32

36

V.S.

Percussion

40

44

48

52

56

60

65

69

73

77

81 Percussion 3

♩ = 88,000023

10

14

17

20

23

26

38

41

44

10

17

2/4

2

Jazz Guitar

65

68

71

73

10

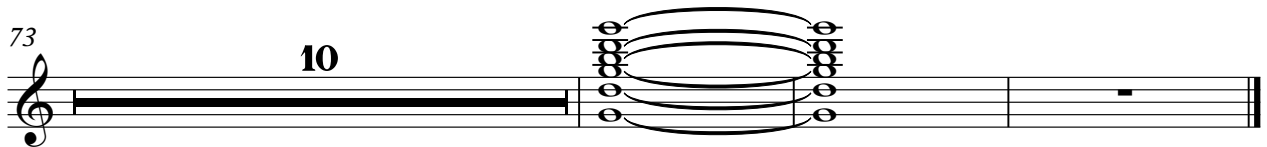

Electric Guitar

Aerosmith - Pink

♩ = 88,000023

Electric Guitar

43

47

49

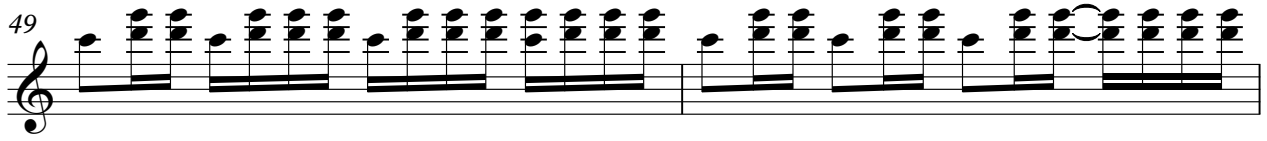

51

53

56

60

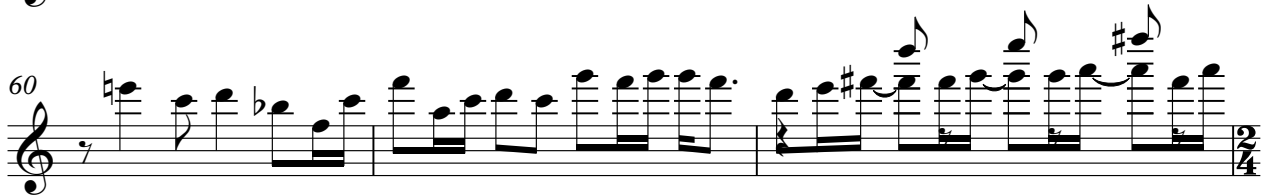

63

73

76

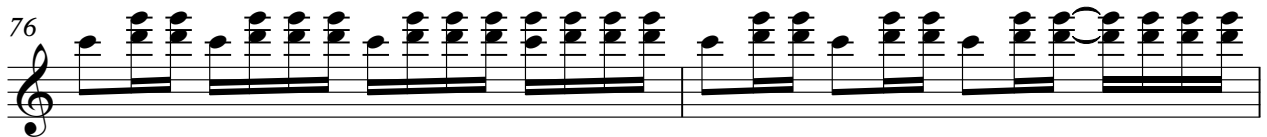

Electric Guitar

3

78

80

82

Pad 6 (Metallic)

Aerosmith - Pink

♩ = 88,000023

6

5

17

2

25

3

32

2

40

47

53

4

64

5

74

78

3

Pad 6 (Metallic)

Aerosmith - Pink

♩ = 88,000023

32

36

13

52

57

6 15

81

Aerosmith - Pink

Solo

♩ = 88,000023

10

15

19

24

29

34

38

43

48

53

V.S.

2

Solo

57

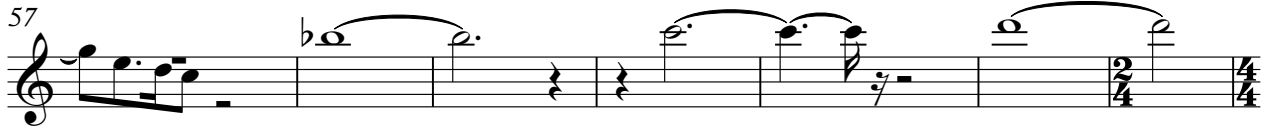

64

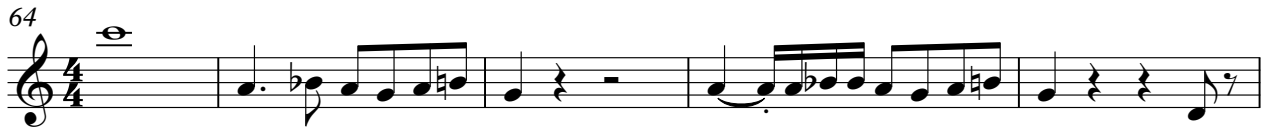

69

74

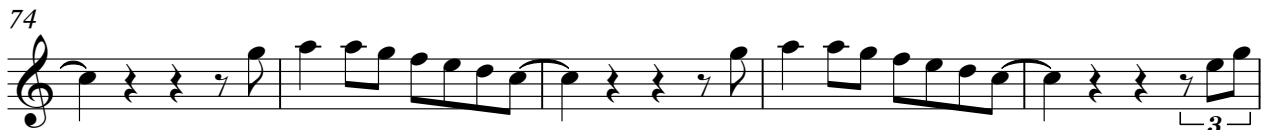

79

82

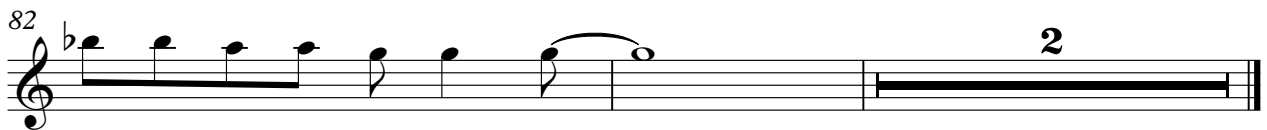

Aerosmith - Pink

Solo

♩ = 88,000023

5
9
13
17
21
24
27
31
35

V.S.

Solo

3

80

3

Aerosmith - Pink

Solo

♩ = 88,000023

5

9 16

28

31

35 7

46

49

53

57

V.S.

60

64

75

78

81

Solo

Aerosmith - Pink

♩ = 88,000023

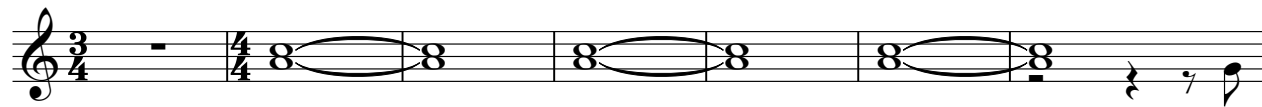

8

12

51

22

Aerosmith - Pink

Solo

♩ = 88,000023

5

12

30

33

48

51

58

62

2

Solo

72

76

79
