

Gigi D Agostino - Violin

♩ = 130,000137

puls

drums

♩ = 130,000137

bass finger

bass tb303

sweep

violin

piano synth

3

puls

drums

bass finger

bass tb303

sweep

5

puls

drums

bass finger

bass tb303

sweep

7

puls

drums

bass finger

bass tb303

sweep

violin

9

puls

drums

bass finger

bass tb303

sweep

violin

piano synth

11

puls

drums

bass finger

bass tb303

sweep

violin

piano synth

13

puls

drums

bass finger

bass tb303

sweep

violin

piano synth

15

puls

drums

bass finger

bass tb303

sweep

violin

piano synth

6

17

puls

drums

bass finger

bass tb303

sweep

violin

piano synth

19

puls

drums

bass finger

bass tb303

sweep

violin

piano synth

21

puls

drums

bass finger

bass tb303

sweep

violin

piano synth

23

puls

drums

bass finger

bass tb303

sweep

violin

piano synth

25

puls

drums

bass finger

bass tb303

sweep

violin

piano synth

27

puls

drums

bass finger

bass tb303

sweep

violin

piano synth

29

puls

drums

bass finger

bass tb303

sweep

violin

piano synth

31

puls

drums

bass finger

bass tb303

sweep

violin

piano synth

33

puls

drums

bass finger

bass tb303

sweep

piano synth

35

puls

drums

bass finger

bass tb303

sweep

piano synth

37

puls

drums

bass finger

bass tb303

sweep

piano synth

39

puls

drums

bass finger

bass tb303

sweep

violin

piano synth

41

puls

drums

bass finger

bass tb303

sweep

violin

piano synth

43

puls

drums

bass finger

bass tb303

sweep

violin

piano synth

45

puls

drums

bass finger

bass tb303

sweep

violin

piano synth

47

puls
drums
bass finger
bass tb303
sweep
violin
piano synth

6

49

puls
drums
bass finger
bass tb303
piano synth

51

puls

drums

bass finger

bass tb303

piano synth

53

puls

drums

bass finger

bass tb303

piano synth

55

puls

drums

bass finger

bass tb303

piano synth

6

57

puls

drums

bass finger

bass tb303

piano synth

59

puls

drums

bass finger

bass tb303

61

puls

drums

bass finger

bass tb303

63

puls

drums

bass finger

bass tb303

65

puls

drums

bass finger

bass tb303

67

puls

drums

bass finger

bass tb303

69

puls

drums

bass finger

bass tb303

71

puls

drums

bass finger

bass tb303

6

73

puls

drums

bass finger

bass tb303

75

puls

drums

bass finger

bass tb303

77

puls

drums

bass finger

bass tb303

79

puls

drums

bass finger

bass tb303

81

puls

drums

bass finger

bass tb303

83

puls

drums

bass finger

bass tb303

85

puls

drums

bass finger

bass tb303

87

puls

drums

bass finger

bass tb303

6

89

puls

drums

bass finger

bass tb303

91

puls

drums

bass finger

bass tb303

93

puls

drums

bass finger

bass tb303

95

puls
drums
bass finger
bass tb303
violin

97

puls
drums
bass finger
bass tb303
sweep
violin
piano synth

99

puls

drums

bass finger

bass tb303

sweep

violin

piano synth

101

puls

drums

bass finger

bass tb303

sweep

violin

piano synth

Detailed description of the musical score for measures 101 and 102:

103

puls

drums

bass finger

bass tb303

sweep

violin

piano synth

6

105

puls
drums
bass finger
bass tb303
sweep
violin

107

puls
drums
bass finger
bass tb303
sweep
violin

109

puls
drums
bass finger
bass tb303
sweep
violin

111

puls
drums
bass finger
bass tb303
sweep
violin

113

puls
drums
bass finger
bass tb303
sweep
violin

115

puls
drums
bass finger
bass tb303
sweep
violin

117

puls

drums

bass finger

bass tb303

sweep

violin

119

puls

drums

bass finger

bass tb303

sweep

violin

6

121

puls
drums
bass finger
bass tb303

123

puls
drums
bass finger
bass tb303

125

puls
drums
bass finger
bass tb303

127

puls
drums
bass finger
bass tb303

129

puls

drums

bass finger

bass tb303

131

puls

drums

bass finger

bass tb303

133

puls

drums

bass finger

bass tb303

135

puls

drums

bass finger

bass tb303

6

137

puls

drums

bass finger

bass tb303

139

puls

drums

bass finger

bass tb303

141

puls

drums

bass finger

bass tb303

143

puls

drums

bass finger

bass tb303

145

puls

drums

bass finger

bass tb303

sweep

147

puls

drums

bass finger

bass tb303

sweep

149

puls

drums

bass finger

bass tb303

sweep

151

puls

drums

bass finger

bass tb303

sweep

6

153

puls

drums

bass finger

bass tb303

sweep

155

puls

drums

bass finger

bass tb303

sweep

157

puls

drums

bass finger

bass tb303

sweep

159

puls

drums

bass finger

bass tb303

sweep

160

puls

drums

bass finger

bass tb303

sweep

Gigi D Agostino - Violin

puls

♩ = 130,000137

7

13

19

25

31

37

43

49

53

2

puls

57

63

69

75

81

87

93

99

105

111

117

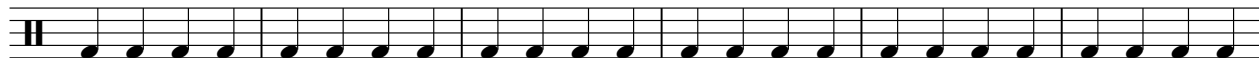

123

129

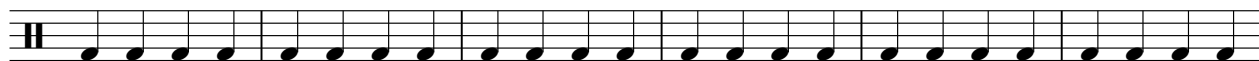

135

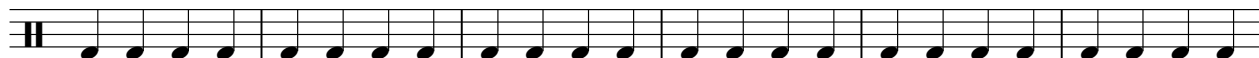

141

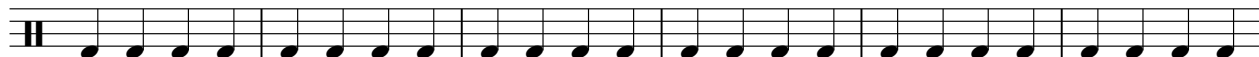

147

153

157

Gigi D Agostino - Violin

drums

♩ = 130,000137

7

13

17

21

24

27

31

34

37

41

45

48

51

55

58

62

66

70

73

77

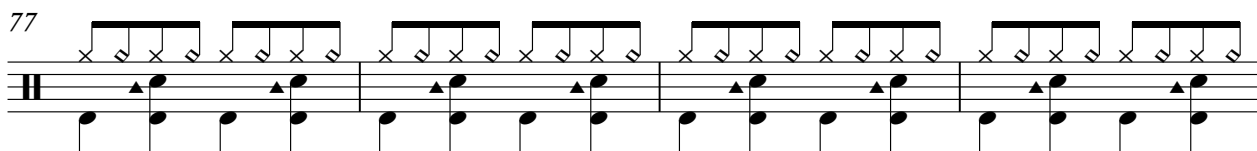

81

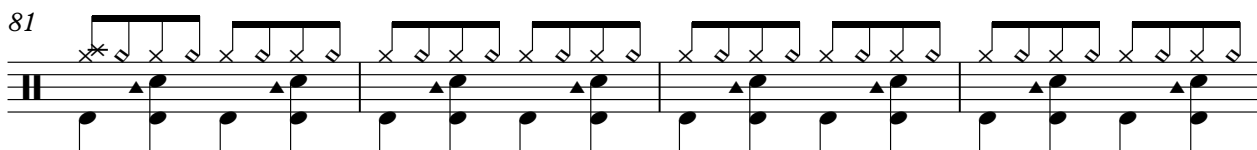

85

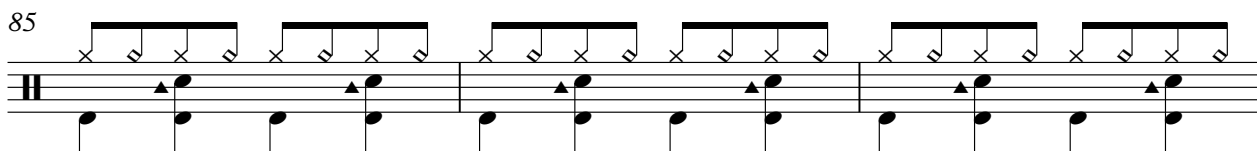

88

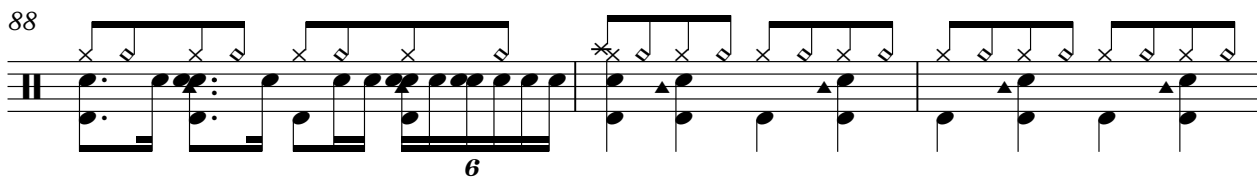

91

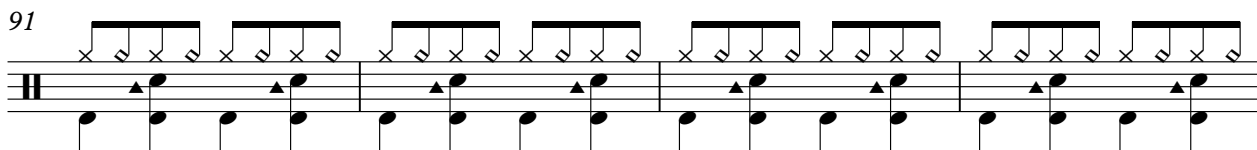

95

99

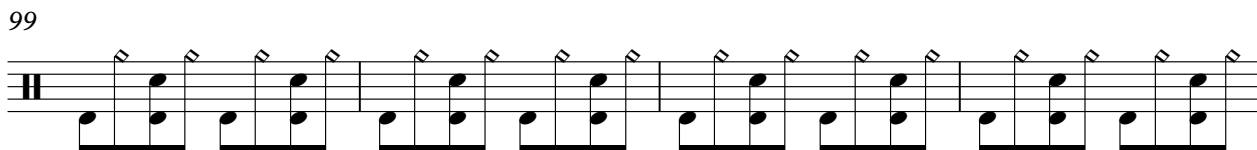

103

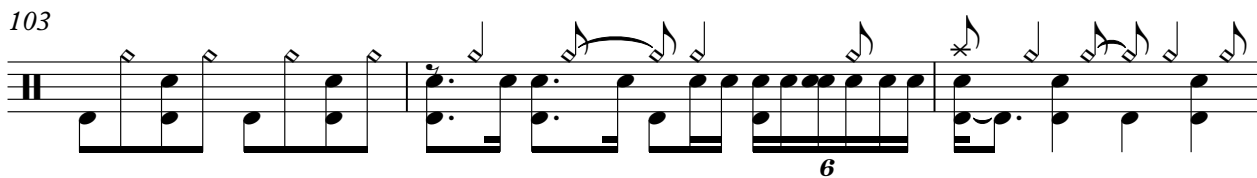

106

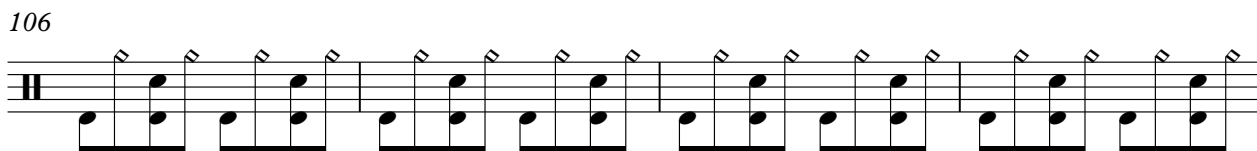

110

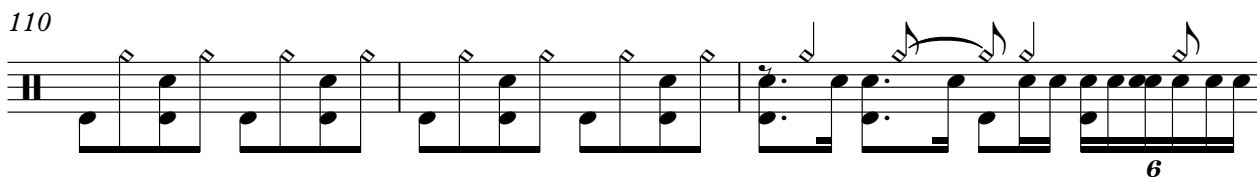

V.S.

113

117

120

123

127

130

134

137

141

145

drums

149

152

155

159

Gigi D Agostino - Violin

bass finger

♩ = 130,000137

5

9

13

17

21

25

29

33

37

81

85

89

93

97

101

105

109

113

117

V.S.

121

125

129

133

137

141

145

149

153

157

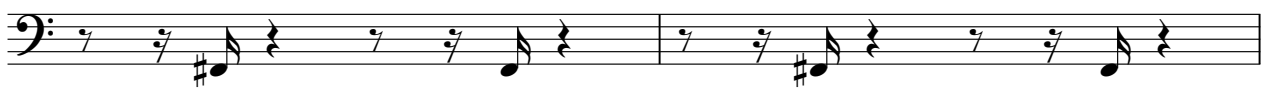

159

♩ = 130,000137

4

7

10

13

16

19

22

25

28

V.S.

31

34

37

40

43

46

49

52

55

58

61

64

67

70

73

76

79

82

85

88

V.S.

91

94

97

100

103

106

109

112

115

118

121

124

127

130

133

136

139

142

145

148

V.S.

151

Gigi D Agostino - Violin

sweep

♩ = 130,000137

10

19

28

37

46

48

100

109

116

24

2

sweep

145

154

violin

Gigi D Agostino - Violin

♩ = 130,000137

7

12

16

21

26

30

7

42

46

47

96

101

106

110

116

119

Gigi D Agostino - Violin

piano synth

♩ = 130,000137

8

12

16

20

24

28

32

36

40

44

V.S.

48

52

56

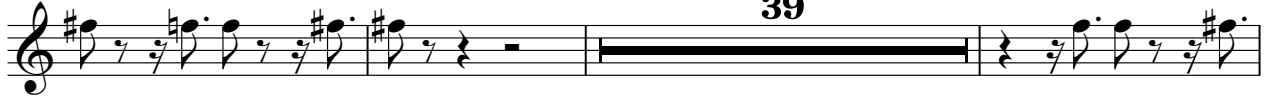

98

102

