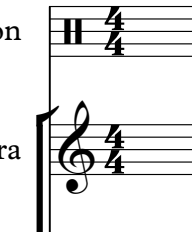
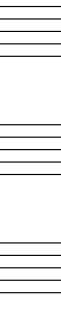

♩ = 87,000023
DRP1111110001000000

Percussion 
Kora 
Acoustic Bass 

4
Perc. 
Kora 
A. Bass 

6
Perc. 
J. Gtr. 
Kora 
A. Bass 

8

10

12

14

16

22

25

27

Perc. J. Gtr. J. Gtr. Kora A. Bass Cb.

29

Perc. J. Gtr. J. Gtr. Kora A. Bass Cb.

31

33

35

37

39

Perc.

J. Gtr.

J. Gtr.

Kora

A. Bass

Cb.

41

Perc.

J. Gtr.

J. Gtr.

Kora

A. Bass

Cb.

43

Perc.

J. Gtr.

J. Gtr.

Kora

A. Bass

Cb.

45

Harm.

Perc.

J. Gtr.

J. Gtr.

Kora

A. Bass

Cb.

47

Harm.

Perc.

Kora

A. Bass

Cb.

49

Harm.

Perc.

J. Gtr.

Kora

A. Bass

Cb.

51

53

55

57

58

Perc.

J. Gtr.

J. Gtr.

Kora

A. Bass

Cb.

60

Perc.

J. Gtr.

J. Gtr.

Kora

A. Bass

Cb.

62

Perc.

J. Gtr.

J. Gtr.

Kora

A. Bass

Cb.

64

Perc.

J. Gtr.

J. Gtr.

Kora

A. Bass

Cb.

66

68

70

Perc.

J. Gtr.

J. Gtr.

Kora

A. Bass

Cb.

72

Perc.

J. Gtr.

Kora

A. Bass

Cb.

Harmonica

♩ = 87,000023

44

48

24

Percussion

♩ = 87,000023

DRP1111110001000000

3

6

9

12

15

18

21

24

27

29

V.S.

31

34

37

39

42

45

47

49

52

56

Percussion

58

61

64

66

69

71

Jazz Guitar

♩ = 87,000023

50

54

59

64

69

Jazz Guitar

♩ = 87,000023

21

26

36

42

47

62

67

2

3

4

Kora

♩ = 87,000023

5

8

11

14

17

20

24

27

30

V.S.

Kora

65

68

70

Acoustic Bass

♩ = 87,000023

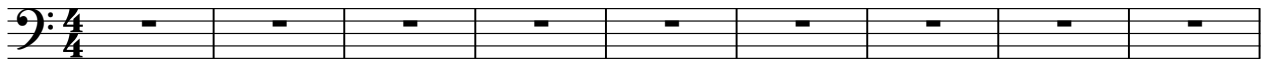

10

17

22

28

33

36

40

46

52

V.S.

55

57

61

66

70

Contrabass

♩ = 87,000023

13

18

23

28

34 **2**

40

45

49

Contrabass

52

55

58

61

64

67

70
