

♩ = 132,000137

Baroque Trumpet

Trombone

Trombone

Percussion

Electric Guitar

Electric Guitar

Electric Guitar

Electric Guitar

Fretless Electric Bass

♩ = 132,000137

Tape Sampler Keyboard [Brass]

4

Perc. E. Gtr. E. Gtr. E. Gtr. E. Bass

6

Perc. E. Gtr. E. Gtr. E. Bass

8

Perc. E. Gtr. E. Gtr. E. Gtr. E. Bass

10

Perc. E. Gtr. E. Gtr. E. Bass

12

Perc. E. Gtr. E. Gtr. E. Bass

Tape Smp. Brs

A single staff for Tape Sample Brass, showing a melodic line that begins in measure 12 and continues through measure 13.

14

Perc. E. Gtr. E. Gtr. E. Bass

Tape Smp. Brs

A single staff for Tape Sample Brass, showing a melodic line that begins in measure 14 and continues through measure 15.

16

Perc.

E. Gtr.

E. Gtr.

E. Bass

Tape Smp. Brs

18

Perc.

E. Gtr.

E. Gtr.

E. Bass

Tape Smp. Brs

20

Perc.

E. Gtr.

E. Gtr.

E. Bass

Tape Smp. Brs

22

Perc.

E. Gtr.

E. Gtr.

E. Bass

Tape Smp. Brs

Double bar line

24

Perc.

E. Gtr.

E. Gtr.

E. Bass

Tape Smp. Brs

Double bar line

26

Perc.

E. Gtr.

E. Gtr.

E. Bass

Tape Smp. Brs

Double bar line

28

Perc.

E. Gtr.

E. Gtr.

E. Bass

Tape Smp. Brs

30

Perc.

E. Gtr.

E. Gtr.

E. Bass

Tape Smp. Brs

32

Perc.

E. Gtr.

E. Gtr.

E. Bass

Tape Smp. Brs

34

Perc.

E. Gtr.

E. Gtr.

E. Bass

Tape Smp. Brs

36

Perc.

E. Gtr.

E. Gtr.

E. Bass

Tape Smp. Brs

38

Perc.

E. Gtr.

E. Gtr.

E. Bass

Tape Smp. Brs

40

Perc.

E. Gtr.

E. Gtr.

E. Bass

Tape Smp. Brs

42

Perc.

E. Gtr.

E. Gtr.

E. Bass

Tape Smp. Brs

44

Perc.

E. Gtr.

E. Gtr.

E. Gtr.

E. Bass

46

Perc.

E. Gtr.

E. Gtr.

E. Gtr.

E. Bass

48

Tbn.

Perc.

E. Gtr.

E. Gtr.

E. Gtr.

E. Bass

Tape Smp. Brs

50

Tbn.

Perc.

E. Gtr.

E. Gtr.

E. Bass

Tape Smp. Brs

52

Tbn.

Perc.

E. Gtr.

E. Gtr.

E. Bass

Tape Smp. Brs

54

Tbn.

Perc.

E. Gtr.

E. Gtr.

E. Bass

Tape Smp. Brs

56

Tbn.

Perc.

E. Gtr.

E. Gtr.

E. Bass

Tape Smp. Brs

58

Tbn.

Perc.

E. Gtr.

E. Gtr.

E. Bass

Tape Smp. Brs

60

Tbn.

Perc.

E. Gtr.

E. Gtr.

E. Bass

Tape Smp. Brs

62

Tbn.

Perc.

E. Gtr.

E. Gtr.

E. Bass

Tape Smp. Brs

64

Bar. Tpt.

Tbn.

Tbn.

Perc.

E. Gtr.

E. Gtr.

E. Bass

Tape Smp. Brs

66

Bar. Tpt.

Tbn.

Tbn.

Perc.

E. Gtr.

E. Gtr.

E. Bass

Tape Smp. Brs

68

Bar. Tpt.

Tbn.

Tbn.

Perc.

E. Gtr.

E. Gtr.

E. Bass

Tape Smp. Brs

70

Bar. Tpt.

Tbn.

Tbn.

Perc.

E. Gtr.

E. Gtr.

E. Bass

Tape Smp. Brs

72

Bar. Tpt.

Tbn.

Tbn.

Perc.

E. Gtr.

E. Gtr.

E. Bass

Tape Smp. Brs

74

Bar. Tpt.

Tbn.

Tbn.

Perc.

E. Gtr.

E. Gtr.

E. Bass

76

Tbn.
Tbn.
Perc.
E. Gtr.
E. Gtr.
E. Bass

78

Tbn.
Tbn.
Perc.
E. Gtr.
E. Gtr.
E. Bass

80

82

84

Bar. Tpt.
Tbn.
Tbn.
Perc.
E. Gtr.
E. Gtr.
E. Gtr.
E. Bass

86

Bar. Tpt.
Tbn.
Tbn.
Perc.
E. Gtr.
E. Gtr.
E. Gtr.
E. Bass

88

Bar. Tpt.

Tbn.

Tbn.

Perc.

E. Gtr.

E. Gtr.

E. Gtr.

E. Bass

90

Bar. Tpt.

Tbn.

Tbn.

Perc.

E. Gtr.

E. Gtr.

E. Gtr.

E. Bass

Tape Smp. Brs

92

Bar. Tpt.
Tbn.
Tbn.
Perc.
E. Gtr.
E. Gtr.
E. Bass
Tape Smp. Brs

94

Bar. Tpt.
Tbn.
Perc.
E. Gtr.
E. Gtr.
E. Bass
Tape Smp. Brs

96

Bar. Tpt.
Tbn.
Perc.
E. Gtr.
E. Gtr.
E. Bass
Tape Smp. Brs

98

Bar. Tpt.
Tbn.
Perc.
E. Gtr.
E. Gtr.
E. Bass
Tape Smp. Brs

100

Tbn.

Perc.

E. Gtr.

E. Gtr.

E. Bass

Tape Smp. Brs

102

Tbn.

Perc.

E. Gtr.

E. Gtr.

E. Bass

Tape Smp. Brs

104

Tbn.

Perc.

E. Gtr.

E. Gtr.

E. Bass

Tape Smp. Brs

106

Tbn.

Tbn.

Perc.

E. Gtr.

E. Gtr.

E. Bass

Tape Smp. Brs

108

Tbn.
Tbn.
Perc.
E. Gtr.
E. Gtr.
E. Bass
Tape Smp. Brs

110

Tbn.
Tbn.
Perc.
E. Gtr.
E. Gtr.
E. Bass
Tape Smp. Brs

112

Tbn.
Tbn.
Perc.
E. Gtr.
E. Gtr.
E. Bass
Tape Smp. Brs

114

Bar. Tpt.
Tbn.
Tbn.
Perc.
E. Gtr.
E. Gtr.
E. Bass
Tape Smp. Brs

116

Bar. Tpt.

Tbn.

Tbn.

Perc.

E. Gtr.

E. Gtr.

E. Bass

Tape Smp. Brs

118

Bar. Tpt.

Tbn.

Tbn.

Perc.

E. Gtr.

E. Gtr.

E. Bass

Tape Smp. Brs

120

Bar. Tpt.

Tbn.

Tbn.

Perc.

E. Gtr.

E. Gtr.

E. Bass

Tape Smp. Brs

122

Bar. Tpt.

Tbn.

Tbn.

Perc.

E. Gtr.

E. Gtr.

E. Bass

Tape Smp. Brs

124

Bar. Tpt.

Tbn.

Tbn.

Perc.

E. Gtr.

E. Gtr.

E. Bass

Tape Smp. Brs

126

Bar. Tpt.

Tbn.

Tbn.

Perc.

E. Gtr.

E. Gtr.

E. Bass

Tape Smp. Brs

128

Bar. Tpt.

Tbn.

Tbn.

Perc.

E. Gtr.

E. Gtr.

E. Bass

Tape Smp. Brs

130

Bar. Tpt.

Tbn.

Tbn.

Perc.

E. Gtr.

E. Gtr.

E. Bass

Tape Smp. Brs

131

Bar. Tpt.

Tbn.

Tbn.

Perc.

E. Gtr.

E. Gtr.

E. Bass

Baroque Trumpet

$\text{♩} = 132,000137$

63

67

72 **8**

87

94

99 **15**

119

125

129

Trombone

♩ = 132,000137

48

53

58

63

68

73

82

91

98

103

V.S.

109

115

121

126

129

Trombone

♩ = 132,000137

64

68

73

80

87

93

14

111

116

121

126

V.S.

2

Trombone

129

Percussion

♩ = 132,000137
2

5

7

9

11

12

14

16

18

20

V.S.

Percussion

22

24

26

28

30

32

34

36

38

40

42

44

46

48

50

52

54

56

58

60

V.S.

82

84

86

88

90

92

94

96

98

100

V.S.

102

104

106

108

110

112

114

116

118

120

Percussion

122

124

126

128

130

Electric Guitar

♩ = 132,000137

9

12

15

19

22

26

30

33

37

V.S.

41

45

48

52

56

60

64

68

72

75

79

83

87

91

95

99

104

109

112

116

V.S.

120

124

128

130

Electric Guitar

♩ = 132,000137

7

11

14

17

21

25

29

33

36

V.S.

39

42

46

50

54

58

62

65

68

72

78

85

92

96

100

104

109

114

119

123

V.S.

127

130

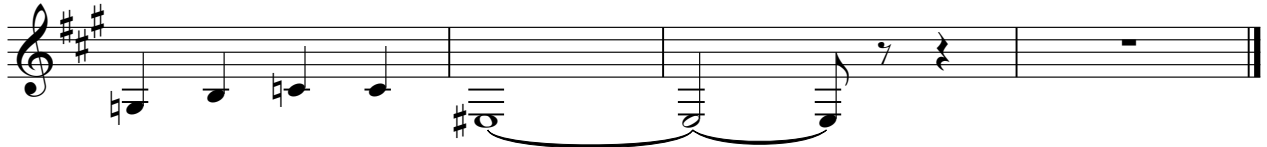

Electric Guitar

♩ = 132,000137

44 2 31

80

87

90

43

Electric Guitar

♩ = 132,000137

4

7

126

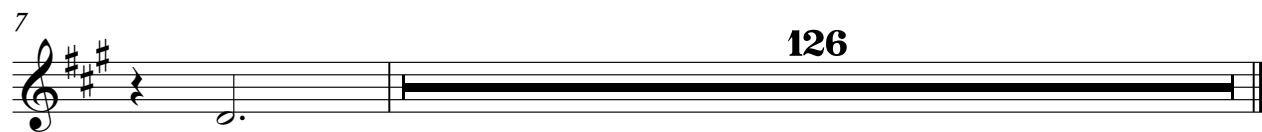

Fretless Electric Bass

♩ = 132,000137
2

9

13

17

21

25

29

32

35

38

V.S.

41

45

49

53

57

60

63

66

69

72

76

80

84

87

91

95

99

105

111

116

V.S.

120

124

127

129

Tape Sampler Keyboard [Brass]

♩ = 132,000137

11

16

20

24

28

35

40

5

48

53

58

65

71

91

95

101

107

112

117

121

124

127

129

