

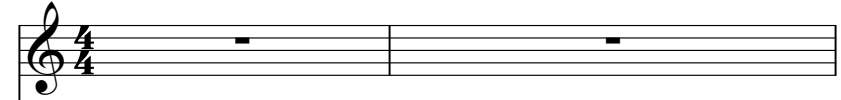

♩ = 148,000153

Alto Flute

Percussion

Jazz Guitar

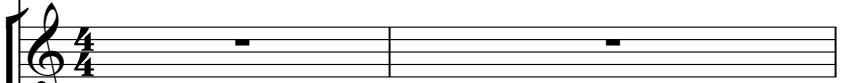

Electric Guitar

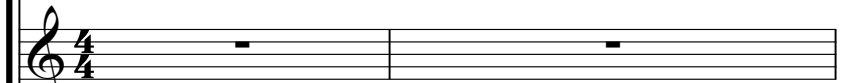

Electric Guitar

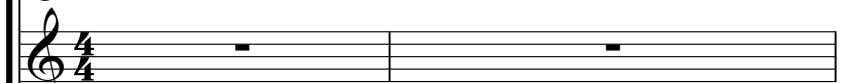

Electric Guitar

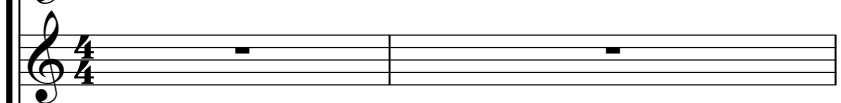

Electric Bass

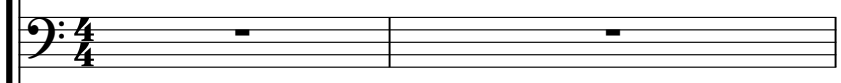

Fretless Electric Bass

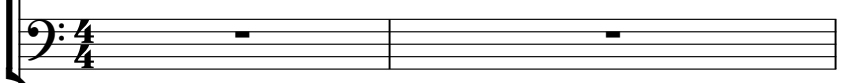

Alto

Reverse Cymbals

Tape Sampler Keyboard [Strings]

♩ = 148,000153

FX 1 (Rain)

Solo

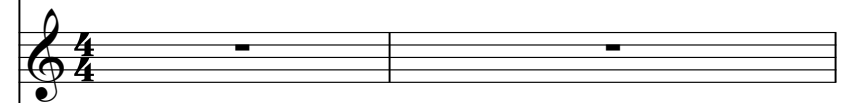

Seashore

3

5

7

9

A. Fl.

Perc.

E. Gtr.

E. Bass

11

A. Fl.

Perc.

E. Bass

13

A. Fl.

Perc.

E. Gtr.

E. Bass

15

A. Fl.

Perc.

E. Gtr.

E. Gtr.

E. Bass

17

A. Fl.

Perc.

E. Bass

19

A. Fl.

Perc.

E. Gtr.

E. Bass

21

A. Fl.

Perc.

E. Gtr.

E. Bass

23

A. Fl.

Perc.

E. Gtr.

E. Gtr.

E. Bass

E. Bass

Tape Smp. Str

25

A. Fl.

Perc.

E. Gtr.

E. Gtr.

E. Bass

Tape Smp. Str

FX 1

Seash.

27

A. Fl.

Perc.

E. Gtr.

E. Gtr.

E. Bass

Tape Smp. Str

FX 1

Seash.

29

A. Fl.

Perc.

E. Gtr.

E. Gtr.

E. Bass

Tape Smp. Str

FX 1

Seash.

Detailed description of the musical score: The score is for page 29 and consists of seven staves. The top staff is for Alto Flute (A. Fl.) in treble clef with a key signature of one flat and a common time signature. The second staff is for Percussion (Perc.) in a standard drum set notation. The third staff is for Electric Guitar (E. Gtr.) in treble clef, featuring a key signature of one flat and a common time signature, with various chords and melodic lines. The fourth staff is another Electric Guitar (E. Gtr.) in treble clef, featuring a key signature of two sharps and a common time signature, with a melodic line. The fifth staff is for Electric Bass (E. Bass) in bass clef with a key signature of one sharp and a common time signature, featuring a steady eighth-note bass line. The sixth staff is for Tape Sampled Strings (Tape Smp. Str) in treble clef with a key signature of one sharp and a common time signature, showing a sustained chord. The seventh staff is for FX 1 in treble clef with a common time signature, showing a melodic line. The eighth staff is for Seashells (Seash.) in a standard notation with a common time signature, showing a melodic line.

31

A. Fl.

Perc.

E. Gtr.

E. Bass

Rev. Cym.

Tape Smp. Str

FX 1

Seash.

32

A. Fl.

Perc.

E. Gtr.

E. Bass

A.

Rev. Cym.

Tape Smp. Str.

FX 1

Solo

34

A. Fl.

Perc.

E. Gtr.

E. Bass

A.

Tape Smp. Str

FX 1

Solo

36

A. Fl.

Perc.

E. Gtr.

E. Bass

A.

Tape Smp. Str.

FX 1

Solo

38

A. Fl.

Perc.

E. Gtr.

E. Bass

A.

Tape Smp. Str

FX 1

Solo

40

A. Fl.

Perc.

E. Gtr.

E. Bass

A.

Tape Smp. Str

FX 1

Solo

Detailed description of the musical score: The score is for page 14, measures 40 and 41. It consists of eight staves. The top staff is for Alto Flute (A. Fl.) in treble clef, showing a melodic line with slurs and accents. The second staff is for Percussion (Perc.) in a drum set notation, featuring a complex rhythmic pattern with accents and 'x' marks. The third staff is for Electric Guitar (E. Gtr.) in treble clef, playing a steady eighth-note accompaniment. The fourth staff is for Electric Bass (E. Bass) in bass clef, also playing a steady eighth-note accompaniment. The fifth staff is for Alto Saxophone (A.) in treble clef, with a melodic line. The sixth staff is for Tape Sampled Strings (Tape Smp. Str) in grand staff notation, showing a chord change from Bb to B. The seventh staff is for FX 1 in treble clef, with a single note that changes from Bb to B. The eighth staff is for Solo in treble clef, with a melodic line.

42

A. Fl.

Perc.

E. Gtr.

E. Bass

A.

Tape Smp. Str

FX 1

Solo

44

A. Fl.

Perc.

E. Gtr.

E. Bass

A.

Tape Smp. Str

FX 1

Solo

46

A. Fl.

Perc.

E. Gtr.

E. Bass

A.

Tape Smp. Str

FX 1

Solo

48

Perc.

E. Gtr.

E. Gtr.

E. Bass

Tape Smp. Str

FX 1

50

Perc.

E. Gtr.

E. Gtr.

E. Bass

Tape Smp. Str

FX 1

52

54

55

57

59

A. Fl.

Perc.

J. Gtr.

E. Gtr.

E. Gtr.

E. Bass

E. Bass

61

A. Fl.

Perc.

J. Gtr.

E. Gtr.

E. Bass

E. Bass

63

A. Fl.

Perc.

J. Gtr.

E. Gtr.

E. Bass

E. Bass

65

A. Fl.

Perc.

J. Gtr.

E. Gtr.

E. Bass

E. Bass

67

A. Fl.

Perc.

J. Gtr.

E. Gtr.

E. Gtr.

E. Bass

E. Bass

69

A. Fl.

Perc.

J. Gtr.

E. Bass

E. Bass

71

A. Fl.

Perc.

J. Gtr.

E. Gtr.

E. Bass

E. Bass

73

A. Fl.

Perc.

J. Gtr.

E. Gtr.

E. Bass

E. Bass

75

A. Fl.

Perc.

J. Gtr.

E. Gtr.

E. Gtr.

E. Bass

E. Bass

Tape Smp. Str

77

A. Fl.

Perc.

E. Gtr.

E. Gtr.

E. Bass

Tape Smp. Str

FX 1

Seash.

79

A. Fl.

Perc.

E. Gtr.

E. Gtr.

E. Bass

Tape Smp. Str

FX 1

Seash.

81

A. Fl.

Perc.

E. Gtr.

E. Gtr.

E. Bass

Tape Smp. Str

FX 1

Seash.

83

A. Fl.

Perc.

E. Gtr.

E. Bass

Rev. Cym.

Tape Smp. Str

FX 1

Seash.

84

A. Fl.

Perc.

E. Gtr.

E. Bass

A.

Rev. Cym.

Tape Smp. Str.

FX 1

Solo

86

A. Fl.

Perc.

E. Gtr.

E. Bass

A.

Tape Smp. Str

FX 1

Solo

88

A. Fl.

Perc.

E. Gtr.

E. Bass

A.

Tape Smp. Str

FX 1

Solo

Detailed description of the musical score: The score is for page 32, measures 88-91. It features seven staves. The A. Fl. staff (top) has a melodic line starting with a quarter rest, followed by a half note Bb, a quarter note G, and a quarter note F# in the first measure. The Perc. staff has a complex rhythmic pattern with accents and 'x' marks. The E. Gtr. and E. Bass staves play a steady eighth-note accompaniment. The A. staff is a melodic line similar to the A. Fl. part. The Tape Smp. Str part shows a chord progression with a key signature change to one sharp (F#) in the second measure. The FX 1 part has a simple harmonic line. The Solo part is a melodic line similar to the A. part.

90

A. Fl.

Perc.

E. Gtr.

E. Bass

A.

Tape Smp. Str

FX 1

Solo

92

A. Fl.

Perc.

E. Gtr.

E. Bass

A.

Tape Smp. Str

FX 1

Solo

94

A. Fl.

Perc.

E. Gtr.

E. Bass

A.

Tape Smp. Str

FX 1

Solo

96

A. Fl.

Perc.

E. Gtr.

E. Bass

A.

Tape Smp. Str.

FX 1

Solo

98

A. Fl.

Perc.

E. Gtr.

E. Bass

A.

Tape Smp. Str

FX 1

Solo

100

Perc.

E. Gtr.

E. Gtr.

E. Bass

Tape Smp. Str

FX 1

102

Perc.

E. Gtr.

E. Gtr.

E. Bass

Tape Smp. Str

FX 1

104

106

107

Perc.

J. Gtr.

E. Gtr.

E. Gtr.

E. Bass

E. Bass

Tape Smp. Str

FX 1

109

Perc.

J. Gtr.

E. Gtr.

E. Bass

E. Bass

111

A. Fl.

Perc.

J. Gtr.

E. Gtr.

E. Gtr.

E. Bass

E. Bass

Tape Smp. Str.

113

A. Fl.

Perc.

E. Gtr.

E. Gtr.

E. Bass

Tape Smp. Str

FX 1

Seash.

115

A. Fl.

Perc.

E. Gtr.

E. Gtr.

E. Bass

Tape Smp. Str

FX 1

Seash.

117

A. Fl.

Perc.

E. Gtr.

E. Gtr.

E. Bass

Tape Smp. Str

FX 1

Seash.

120

A. Fl.

Perc.

E. Gtr.

E. Bass

A.

Rev. Cym.

Tape Smp. Str

FX 1

Solo

122

A. Fl.

Perc.

E. Gtr.

E. Bass

A.

Tape Smp. Str

FX 1

Solo

124

A. Fl.

Perc.

E. Gtr.

E. Bass

A.

Tape Smp. Str

FX 1

Solo

126

A. Fl.

Perc.

E. Gtr.

E. Bass

A.

Tape Smp. Str

FX 1

Solo

128

A. Fl.

Perc.

E. Gtr.

E. Bass

A.

Tape Smp. Str

FX 1

Solo

130

A. Fl.

Perc.

E. Gtr.

E. Bass

A.

Tape Smp. Str

FX 1

Solo

132

A. Fl.

Perc.

E. Gtr.

E. Bass

A.

Tape Smp. Str

FX 1

Solo

134

A. Fl.

Perc.

E. Gtr.

E. Bass

A.

Tape Smp. Str

FX 1

Solo

136

A. Fl.

Perc.

E. Gtr.

E. Bass

A.

Tape Smp. Str

FX 1

Solo

138

A. Fl.

Perc.

E. Gtr.

E. Bass

A.

Tape Smp. Str

FX 1

Solo

140

A. Fl.

Perc.

E. Gtr.

E. Bass

A.

Tape Smp. Str

FX 1

Solo

142

A. Fl.

Perc.

E. Gtr.

E. Bass

A.

Tape Smp. Str

FX 1

Solo

144

A. Fl.

Perc.

E. Gtr.

E. Bass

A.

Tape Smp. Str

FX 1

Solo

146

A. Fl.

Perc.

E. Gtr.

E. Bass

A.

Tape Smp. Str

FX 1

Solo

148

A. Fl.

Perc.

E. Gtr.

E. Bass

A.

Tape Smp. Str

FX 1

Solo

150

A. Fl.

Perc.

E. Gtr.

E. Bass

A.

Tape Smp. Str

FX 1

Solo

Detailed description of the musical score: The score is for measures 150 and 151. The key signature is one flat (Bb). The time signature is 4/4. The A. Fl. part starts with a quarter note G4, followed by a half note F4, and then a quarter note E4. The Perc. part has a complex rhythmic pattern with many sixteenth notes and rests. The E. Gtr. part consists of a steady eighth-note accompaniment. The E. Bass part has a simple eighth-note bass line. The A. part has a melodic line similar to the A. Fl. part. The Tape Smp. Str part shows a chord structure with a sharp sign above the first measure and a flat sign below the second measure. The FX 1 part has a simple melodic line. The Solo part has a melodic line similar to the A. part.

114

118

123

128

133

138

143

148

151

Percussion

♩ = 148,000153

5

8

11

14

17

20

23

25

27

V.S.

Percussion

29

31

33

35

37

39

41

43

45

47

49

51

53

55

58

61

64

67

70

73

V.S.

76

78

80

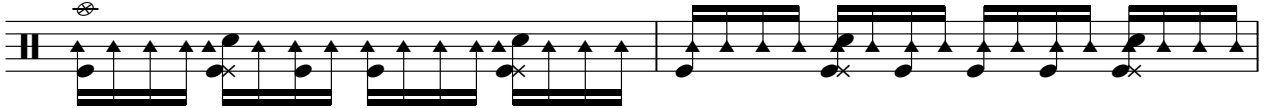

82

84

86

88

90

92

94

96

98

100

102

104

106

109

112

114

116

V.S.

118

120

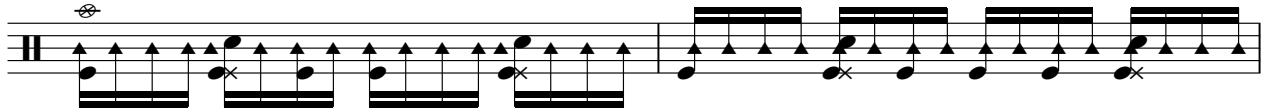

122

124

126

128

130

132

134

136

138

140

142

144

146

148

150

152

Jazz Guitar

♩ = 148,000153

55

58

62

66

70

74

31

108

111

41

Electric Guitar

♩ = 148,000153

Electric Guitar

♩ = 148,000153

52

56

61

68

76

80

84

88

92

96

100

104

108

112

116

120

124

128

132

136

V.S.

140

144

148

151

Electric Guitar

♩ = 148,000153

47

50

54

56

44

102

106

108

44

Electric Bass

♩ = 148,000153

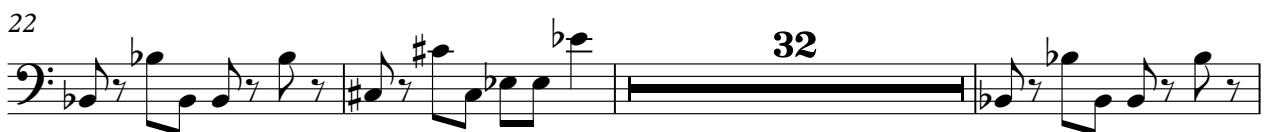

V.S.

2

Electric Bass

73

108

111

Fretless Electric Bass

♩ = 148,000153

23

27

31

35

39

43

47

51

55

59

V.S.

103

107

111

115

119

123

127

131

135

139

V.S.

143

147

150

Alto

♩ = 148,000153

31

35

40

45 **36**

84

89

93

97 **20**

Reverse Cymbals

♩ = 148,000153

2 27

33

50 34

119

33

Tape Sampler Keyboard [Strings]

♩ = 148,000153

23

23

30

30

39

39

47

47

53

20

Tape Sampler Keyboard [Strings]

76

85

94

103

114

123

FX 1 (Rain)

♩ = 148,000153

28

38

47

56

85

94

103

108

FX 1 (Rain)

118

127

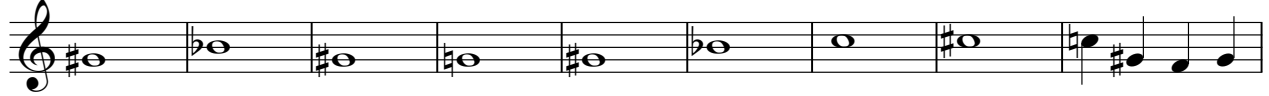

136

145

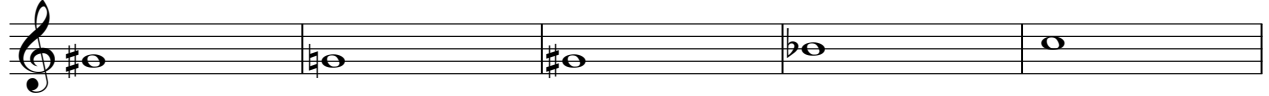

150

Solo

♩ = 148,000153

31

35

40

45 **36**

84

89

93

97 **20**

120

125

129

134

139

144

149

Seashore

♩ = 148,000153

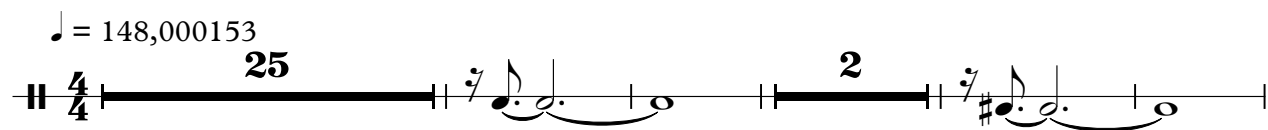

25 2

32

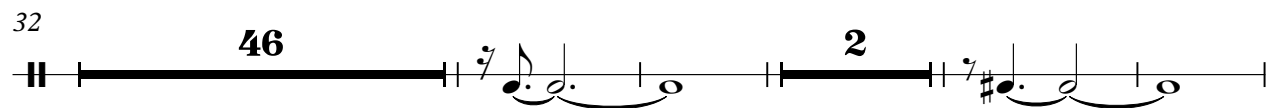

46 2

84

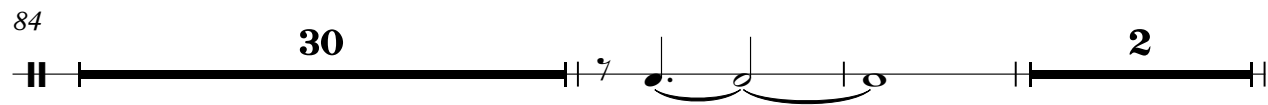

30 2

118

34