

Adele - hometown glory free midi

♩ = 100,000000

Tenor Saxophone

Horn in F

Autor: Consuelo Velesquez
juliocezar@mps.com.br

Percussion

Vibraphone

Harp

Electric Bass

♩ = 100,000000

Synth Strings

Synth Strings

Viola

Solo

5

8

10

12

Ten. Sax.

Perc.

E. Bass

Syn. Str.

Solo

14

Perc.

Vib.

E. Bass

Syn. Str.

Solo

16

Perc.

Vib.

E. Bass

Syn. Str.

Solo

18

Perc.

Vib.

E. Bass

Syn. Str.

Solo

20

Perc.

Vib.

E. Bass

Syn. Str.

Solo

22

Perc.

Vib.

E. Bass

Syn. Str.

Solo

24

26

28

29

31

33

Hn.

Perc.

Vib.

E. Bass

Syn. Str.

Syn. Str.

Solo

35

Ten. Sax.

Perc.

Vib.

E. Bass

Syn. Str.

Syn. Str.

Solo

37

Ten. Sax.
Perc.
Vib.
E. Bass
Syn. Str.
Syn. Str.
Solo

39

Perc.
Vib.
E. Bass
Syn. Str.
Syn. Str.
Solo

41

43

45

Ten. Sax.

Hn.

Perc.

Vib.

E. Bass

Syn. Str.

Syn. Str.

Solo

48

Ten. Sax.

Perc.

Vib.

E. Bass

Syn. Str.

Syn. Str.

Solo

50

52

53

Ten. Sax.

Perc.

Vib.

E. Bass

Syn. Str.

Solo

55

Perc.

Vib.

E. Bass

Solo

57

Perc.

Vib.

E. Bass

Syn. Str.

Solo

59

Ten. Sax.

Perc.

Vib.

E. Bass

Syn. Str.

Syn. Str.

Solo

61

Ten. Sax.

Hn.

Perc.

Vib.

E. Bass

Syn. Str.

Syn. Str.

Vla.

Solo

63

Hn.

Perc.

Vib.

E. Bass

Syn. Str.

Syn. Str.

Vla.

Solo

65

Perc.

Vib.

E. Bass

Syn. Str.

Vla.

Solo

67

Ten. Sax.

Hn.

Perc.

Vib.

E. Bass

Syn. Str.

Syn. Str.

Solo

69

Ten. Sax.

Hn.

Perc.

Vib.

E. Bass

Syn. Str.

Syn. Str.

Vla.

Solo

71

Hn.

Perc.

E. Bass

Syn. Str.

Syn. Str.

Vla.

Solo

73

Hn.

Perc.

E. Bass

Syn. Str.

Syn. Str.

Vla.

Solo

75

Ten. Sax.

Perc.

E. Bass

Syn. Str.

Syn. Str.

Vla.

Solo

77

Ten. Sax.

Perc.

E. Bass

Syn. Str.

Syn. Str.

Solo

78

Hn.

Perc.

E. Bass

Syn. Str.

Syn. Str.

Vla.

Solo

80

Hn.

Perc.

E. Bass

Syn. Str.

Syn. Str.

Vla.

Solo

82

Perc.

E. Bass

Syn. Str.

Syn. Str.

Vla.

Solo

84

Hn.

Perc.

E. Bass

Syn. Str.

Syn. Str.

Vla.

Solo

86

Perc.

Vib.

E. Bass

Syn. Str.

Syn. Str.

Solo

89

Ten. Sax.

Perc.

Vib.

E. Bass

Syn. Str.

Syn. Str.

Solo

92

Ten. Sax.

Perc.

Vib.

E. Bass

Syn. Str.

Solo

94

Hn.

Perc.

Vib.

E. Bass

Solo

96

Ten. Sax.

Hn.

Perc.

Vib.

E. Bass

Syn. Str.

Syn. Str.

Solo

98

100

102

Ten. Sax.

Perc.

Vib.

E. Bass

Syn. Str.

Syn. Str.

Solo

104

Perc.

Vib.

E. Bass

Syn. Str.

Syn. Str.

Solo

107

Perc. 

Vib. 

Hp. 

E. Bass 

Syn. Str. 

Solo 

109

Ten. Sax. 

Hn. 

Perc. 

Vib. 

Hp. 

E. Bass 

Syn. Str. 

Solo 

111

Ten. Sax.
Perc.
Vib.
E. Bass
Syn. Str.
Solo

113

Ten. Sax.
Hn.
Perc.
E. Bass
Syn. Str.
Syn. Str.
Vla.
Solo

114

Tenor Saxophone

Adele - hometown glory free midi

♩ = 100,000000

8

12

14

29

3

6

38

5

3

50

6

61

5

70

6

11

90

2

98

2

7

110

6

2

Horn in F

Adele - hometown glory free midi

♩ = 100,000000

6 21

30 10

44 16

64 3 2

73 4 2

84 8

96 11

110 3

Adele - hometown glory free midi

Percussion

♩ = 100,000000

Autor: Consuelo Velesquez
juliocezar@mps.com.br

8

10

12

14

16

18

20

22

24

V.S.

26

28

30

32

34

36

38

40

42

44

46

49

52

54

56

58

60

62

64

66

V.S.

68

70

72

75

77

79

81

83

85

88

91

93

95

97

99

101

103

105

109

111

113

Adele - hometown glory free midi

Vibraphone

♩ = 100,000000

13

17

23

29

35

41

47

52

58

63

V.S.

Vibraphone

69 **16**

89

94

99

105

108

Harp

Adele - hometown glory free midi

♩ = 100,000000

6

3 3 3 3

9

99

3 3 3 3

109

4

114

6 6 3

Adele - hometown glory free midi

Electric Bass

♩ = 100,000000

9

15

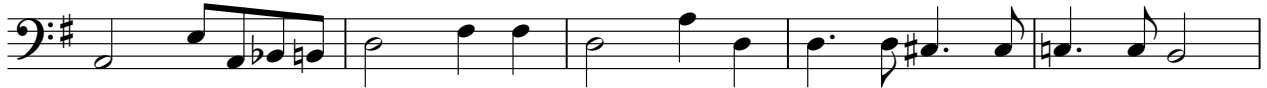

20

25

30

36

41

46

50

V.S.

55

61

67

72

78

84

88

93

99

104

110

Adele - hometown glory free midi

Synth Strings

♩ = 100,000000

9 18

33 2

40 6 3

53 5

63 4

71

77

82

85

2

Synth Strings

90

2

97

2

104

5

2

Synth Strings

Adele - hometown glory free midi

♩ = 100,000000

13

20

27

34

41

48

58

Synth Strings

62

67

73

77

80

84

97

103

108

Viola

Adele - hometown glory free midi

♩ = 100,000000

61

65

4

74

81

86

27

Adele - hometown glory free midi

Solo

♩ = 100,000000

10

13

16

19

22

25

29

32

35

39

V.S.

102

106

110

112

114