

Pierre_dit_Mery__Olivier-Hits_concerto

The musical score is arranged in a system with the following parts from top to bottom:

- Flute**: Treble clef, 4/4 time, rests in all measures.
- Oboe**: Treble clef, 4/4 time, rests in all measures.
- Clarinet in Bb**: Treble clef, 4/4 time, rests in all measures.
- Bassoon**: Bass clef, 4/4 time, rests in all measures.
- Baroque Trumpet**: Treble clef, 4/4 time, rests in all measures.
- Trombone**: Bass clef, 4/4 time, rests in all measures.
- Viola** (top): Alto clef, 4/4 time, rests in all measures.
- Viola** (middle): Alto clef, 4/4 time, playing a rhythmic pattern of eighth notes.
- Viola** (bottom): Alto clef, 4/4 time, rests in all measures.
- Violoncello**: Bass clef, 4/4 time, playing a melodic line with a slur over the first two measures.
- Solo** (top): Treble clef, 4/4 time, playing a rhythmic pattern of eighth notes.
- Solo** (bottom): Treble clef, 4/4 time, playing a rhythmic pattern of eighth notes.

5

Vla.

Vla.

Vc.

Solo

Solo

10

Vla.

Vla.

Vc.

Solo

Solo

15

Cl.
Vla.
Vc.
Solo
Solo

19

Cl.
Vla.
Vc.
Solo
Solo

22

Cl.
Vla.
Vc.
Solo
Solo

25

Cl.
Vla.
Vc.
Solo
Solo

28

Cl.

Vla.

Vc.

Solo

Solo

31

Fl.

Cl.

Vla.

Vla.

Vc.

Solo

Solo

34

Fl.
Cl.
Vla.
Vla.
Vc.
Solo
Solo

37

Fl.
Cl.
Vla.
Vc.
Solo
Solo

40

Fl.
Cl.
Bsn.
Vla.
Vla.
Vc.
Solo
Solo

43

Fl.
Cl.
Bsn.
Vla.
Vc.
Solo
Solo

46

Fl.

Cl.

Bsn.

Vla.

Vc.

Solo

Solo

49

Fl.

Ob.

Cl.

Bsn.

Bar. Tpt.

Tbn.

Vla.

Vla.

Vla.

Vc.

Solo

Solo

52

Fl.

Ob.

Bsn.

Bar. Tpt.

Tbn.

Vla.

Vla.

Vla.

Vc.

55

Fl.

Ob.

Cl.

Bsn.

Bar. Tpt.

Tbn.

Vla.

Vla.

Vla.

Vc.

58

Fl.

Ob.

Cl.

Bsn.

Bar. Tpt.

Tbn.

Vla.

Vla.

Vla.

Vc.

61

Fl.
Ob.
Cl.
Bsn.
Bar. Tpt.
Tbn.
Vla.
Vla.
Vla.
Vc.

64

Fl.

Ob.

Cl.

Bsn.

Bar. Tpt.

Tbn.

Vla.

Vla.

Vla.

Vc.

67

Fl.
Ob.
Cl.
Bsn.
Bar. Tpt.
Tbn.
Vla.
Vla.
Vla.
Vc.

70

Fl.
Ob.
Cl.
Bsn.
Bar. Tpt.
Tbn.
Vla.
Vla.
Vla.
Vc.

73

Fl.

Ob.

Cl.

Bsn.

Bar. Tpt.

Tbn.

Vla.

Vla.

Vla.

Vc.

76

Fl.

Ob.

Cl.

Bsn.

Bar. Tpt.

Tbn.

Vla.

Vla.

Vla.

Vc.

79

Fl.

Ob.

Cl.

Bsn.

Bar. Tpt.

Tbn.

Vla.

Vla.

Vla.

Vc.

82

Fl.

Ob.

Cl.

Bsn.

Bar. Tpt.

Tbn.

Vla.

Vla.

Vla.

Vc.

85

Fl.

Ob.

Cl.

Bsn.

Bar. Tpt.

Tbn.

Vla.

Vla.

Vla.

Vc.

88

Fl.

Ob.

Cl.

Bsn.

Bar. Tpt.

Tbn.

Vla.

Vla.

Vla.

Vc.

91

Fl.

Ob.

Cl.

Bsn.

Bar. Tpt.

Tbn.

Vla.

Vla.

Vla.

Vc.

94

Fl.

Cl.

Bsn.

Bar. Tpt.

Tbn.

Vla.

Vla.

98

Fl.
Cl.
Bsn.
Bar. Tpt.
Tbn.
Vla.
Vla.
Vc.

102

Bsn.
Bar. Tpt.
Tbn.
Vla.
Vc.

105

Ob.

Bsn.

Bar. Tpt.

Tbn.

Vla.

Vla.

Vc.

108

Fl.

Ob.

Cl.

Bsn.

Bar. Tpt.

Tbn.

Vla.

Vla.

Vla.

Vc.

111

Fl.
Ob.
Cl.
Bsn.
Bar. Tpt.
Tbn.
Vla.
Vla.
Vla.
Vc.

114

Fl.
Ob.
Cl.
Bsn.
Bar. Tpt.
Tbn.
Vla.
Vla.
Vla.
Vc.

117

Fl.

Ob.

Cl.

Bsn.

Bar. Tpt.

Tbn.

Vla.

Vla.

Vla.

Vc.

Solo

Solo

120

Vla.

Vc.

Solo

Solo

123

Vla.

Vc.

Solo

Solo

126

Vla.

Vc.

Solo

Solo

141

Vla.  Solo  Solo 

144

Vla.  Solo  Solo 

147

Vla.  Solo  Solo 

Flute Pierre_dit_Mery__Olivier-Hits_concerto

32

36

40

45

49

53

57

61

65

69

V.S.

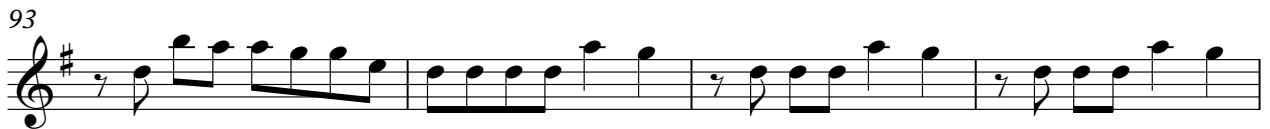

2

Oboe

87

91

106

110

114

117

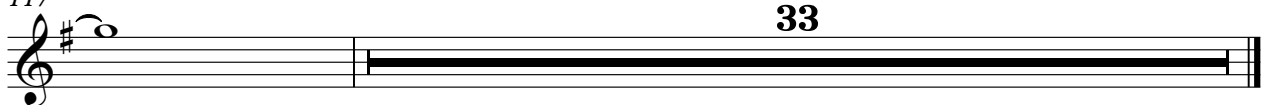

Pierre_dit_Mery__Olivier-Hits_concerto

Clarinet in B \flat

15

19

23

27

31

35

39

43

47

49

4

115

33

Bassoon Pierre_dit_Mery__Olivier-Hits_concerto

41

41

42

43

44

45

46

47

48

49

50

51

52

53

54

55

56

57

58

59

60

61

62

63

64

65

66

67

68

69

70

71

72

73

74

75

76

77

78

79

80

81

82

83

84

85

86

87

88

89

90

91

92

93

94

95

96

97

98

99

100

45

50

55

59

63

68

72

77

82

V.S.

86

90

95

100

104

108

112

116

Pierre_dit_Mery__Olivier-Hits_concerto

Baroque Trumpet

V.S.

102

106

110

114

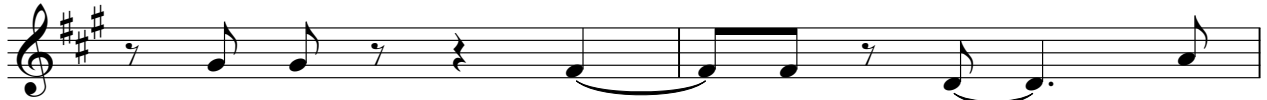

116

102

106

110

114

Viola Pierre_dit_Mery__Olivier-Hits_concerto

8

14 16

35 6 8

52

56

60

64

68

72

76

V.S.

80

84

88

92

96

101

110

114

119

124

129 Viola 3

8

141

146

Viola Pierre_dit_Mery__Olivier-Hits_concerto

V.S.

Viola

58

62

66

70

74

78

82

86

90

105

109

Viola

3

113

116

33

Viola Pierre_dit_Mery__Olivier-Hits_concerto

49

55

60

64

68

72

79

85

89

94

V.S.

102

106

110

114

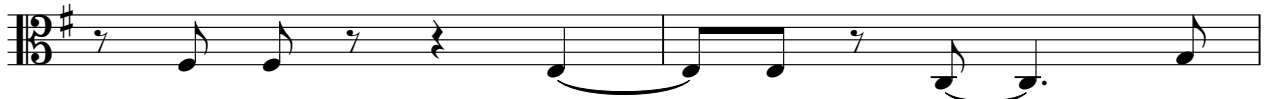

116

Pierre_dit_Mery__Olivier-Hits_concerto

Violoncello

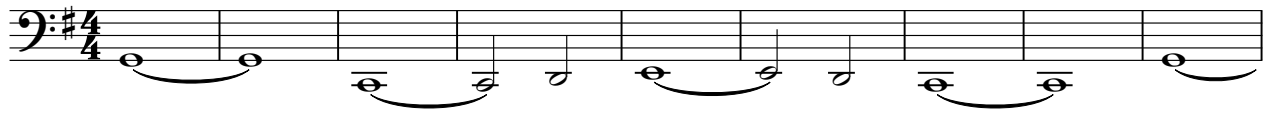

10

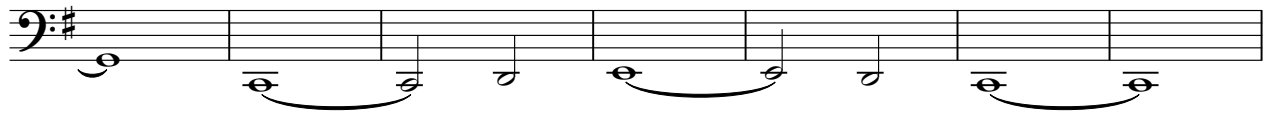

17

21

25

29

33

37

41

45

V.S.

49

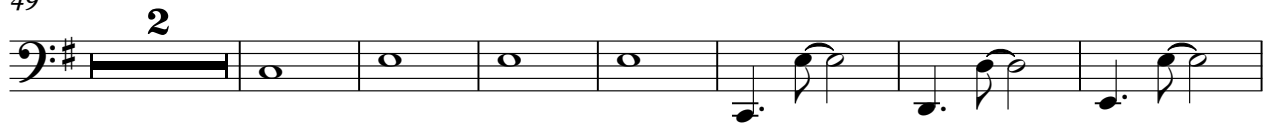

58

62

66

70

75

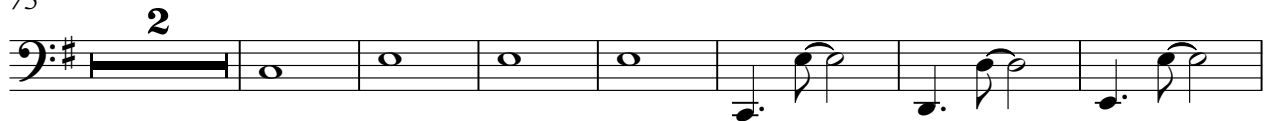

84

88

92

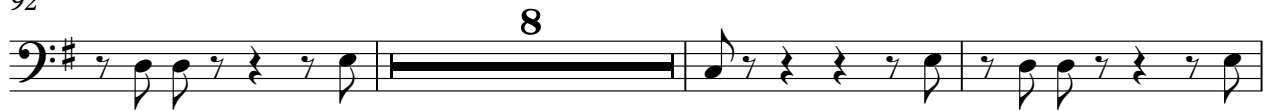

103

107

111

115

123

131

14

Solo Pierre_dit_Mery__Olivier-Hits_concerto

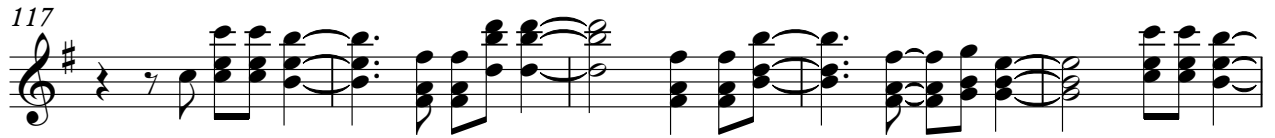

Solo Pierre_dit_Mery__Olivier-Hits_concerto

4/4

7

13

19

25

31

37

43

48

117

121

125

129

133

137

141

146