

Beethoven Ludwig van - Beethoven Symphony No. 5

♩ = 40,000000

Viole

Celli

Contrabassi

8

Flauti

Oboi

Clarineti B

Fagotti

Violini I.

Violini II.

Viole

Celli

Contrabassi

16

Flauti

Oboi

Clarineti B

Fagotti

Violini I.

Violini II.

Viole

Celli

Contrabassi

22

Flauti

Oboi

Clarinetti B

Fagotti

Violini I.

Violini II.

Viole

Celli

Contrabassi

27

Flauti

Oboi

Clarineti B

Fagotti

Corni C

Trombe C

Timpani

Violini I.

Violini II.

Viola

Celli

Contrabassi

31

Flauti

Oboi

Clarinetti B

Fagotti

Corni C

Trombe C

Timpani

Violini I.

Violini II.

Viole

Celli

Contrabassi

35

Oboi

Corni C

Trombe C

Timpani

Violini I.

Violini II.

Viole

Celli

Contrabassi

38

Oboi

Fagotti

Corni C

Trombe C

Timpani

Violini I.

Violini II.

Viole

Celli

Contrabassi

48

Clarineti B

Fagotti

Violini I.

Violini II.

Viola

Celli

Contrabassi

55

Oboi

Clarinetti B

Fagotti

Violini I.

Violini II.

Viole

Celli

Contrabassi

60

Flauti

Oboi

Clarineti B

Fagotti

Violini I.

Violini II.

Viole

Celli

Contrabassi

66

Flauti

Oboi

Clarinetti B

Fagotti

Violini I.

Violini II.

Viole

Celli

Contrabassi

72

Flauti

Oboi

Clarineti B

Fagotti

Violini I.

Violini II.

Viole

Celli

Contrabassi

77

Flauti

Oboi

Clarinetti B

Fagotti

Corni C

Trombe C

Timpani

Violini I.

Violini II.

Viole

Celli

Contrabassi

80

Flauti

Oboi

Clarinetti B

Fagotti

Corni C

Trombe C

Timpani

Violini I.

Violini II.

Viole

Celli

Contrabassi

83

Oboi

Corni C

Trombe C

Timpani

Violini I.

Violini II.

Viole

Celli

Contrabassi

85

Oboi

Corni C

Trombe C

Timpani

Violini I.

Violini II.

Viole

Celli

Contrabassi

88

Oboi

Fagotti

Corni C

Trombe C

Violini I.

Violini II.

Viole

Celli

92

Fagotti

Violini I.

Violini II.

Viole

Celli

96

Flauti

Oboi

Clarineti B

Fagotti

Violini I.

Violini II.

Viole

Celli

Contrabassi

100

Flauti

Oboi

Fagotti

Violini I.

Violini II.

Viole

Celli

Contrabassi

Detailed description of the musical score: The score is for a full orchestra. The woodwinds (Flauti, Oboi, Fagotti) play a melodic line with slurs. The strings (Violini I., Violini II., Viole, Celli, Contrabassi) play a rhythmic accompaniment. The Violini I. and II. parts consist of quarter notes. The Viole and Celli parts feature sixteenth-note patterns with triplets and sextuplets. The Contrabassi part consists of quarter notes. The tempo is marked '100'.

103

Flauti

Oboi

Fagotti

Violini I.

Violini II.

Viole

Celli

Contrabassi

106

Flauti

Oboi

Clarinetti B

Fagotti

Violini I.

Violini II.

Viole

Celli

Contrabassi

109

Clarineti B

Fagotti

Violini I.

Violini II.

Viola

Celli

Contrabassi

The key signature is three flats (B-flat, E-flat, A-flat), and the time signature is 3/8. The score is divided into three measures by vertical bar lines.

112

Clarineti B

Fagotti

Violini I.

Violini II.

Viole

Celli

Contrabassi

115

Flauti

Oboi

Clarinetti B

Fagotti

Corni C

Trombe C

Timpani

Violini I.

Violini II.

Viole

Celli

Contrabassi

118

Flauti

Oboi

Clarinetti B

Fagotti

Corni C

Trombe C

Timpani

Violini I.

Violini II.

Viole

Celli

Contrabassi

121

Flauti

Oboi

Clarinetti B

Fagotti

Corni C

Trombe C

Timpani

Violini I.

Violini II.

Viole

Celli

Contrabassi

124

Flauti

Oboi

Clarineti B

Fagotti

$\text{♩} = 32,860004$
 $\text{♩} = 33,7219995$
 $\text{♩} = 30,880005$
 $\text{♩} = 29,3199954$
 $\text{♩} = 30,059998$

Violini I.

Violini II.

Viole

Celli

Contrabassi

131

Flauti

Oboi

Clarineti B

Fagotti

Violini I.

Violini II.

Viole

Celli

Contrabassi

137

Flauti

Oboi

Clarineti B

142

Flauti

Oboi

Clarineti B

Violini I.

Violini II.

Viola

Celli

Contrabassi

147

Flauti

Oboi

Clarinetti B

Fagotti

Corni C

Trombe C

Timpani

Violini I.

Violini II.

Viole

Celli

Contrabassi

6 3

151 31

Flauti

Oboi

Clarinetti B

Fagotti

Corni C

Trombe C

Timpani

Violini I.

Violini II.

Viole

Celli

Contrabassi

155

Flauti

Oboi

Clarinetti B

Fagotti

Corni C

Trombe C

Timpani

Violini I.

Violini II.

Viole

Celli

Contrabassi

6

3

158

Flauti

Oboi

Fagotti

Corni C

Trombe C

Timpani

Violini I.

Violini II.

Viole

Celli

Contrabassi

161

Violini I.

Violini II.

Viole

Celli

Contrabassi

165

Flauti

Oboi

Clarinetti B

Fagotti

Violini I.

Violini II.

Viole

Celli

Contrabassi

169

Flauti

Oboi

Clarineti B

Fagotti

Violini I.

Violini II.

Viole

Celli

Contrabassi

172

Flauti

Oboi

Clarineti B

Fagotti

Violini I.

Violini II.

Viole

Celli

Contrabassi

175

Flauti

Oboi

Clarineti B

Fagotti

Violini I.

Violini II.

Viole

Celli

Contrabassi

179

Flauti

Clarineti B

Violini I.

Violini II.

Viole

Celli

Contrabassi

184

Flauti

Oboi

Clarineti B

Fagotti

Corni C

Trombe C

Timpani

Violini I.

Violini II.

Viole

Celli

Contrabassi

187

Flauti

Oboi

Clarineti B

Fagotti

Corni C

Trombe C

Timpani

Violini I.

Violini II.

Viole

Celli

Contrabassi

190

Flauti

Oboi

Clarineti B

Fagotti

Corni C

Trombe C

Timpani

Violini I.

Violini II.

Viole

Celli

Contrabassi

193

Flauti

Oboi

Clarinetti B

Fagotti

Corni C

Trombe C

Timpani

Violini I.

Violini II.

Viole

Celli

Contrabassi

195

Flauti

Oboi

Clarinetti B

Fagotti

Corni C

Trombe C

Timpani

Violini I.

Violini II.

Viole

Celli

Contrabassi

3

3

3

6

6

3

3

3

3

200

Flauti

Oboi

Clarinetti B

Fagotti

Violini I.

Violini II.

Viole

Celli

Contrabassi

Detailed description of the musical score: The score is for a full orchestra. It begins at measure 200. The woodwind section (Flauti, Oboi, Clarinetti B, Fagotti) has a similar rhythmic pattern of eighth notes and rests. The string section (Violini I., Violini II., Viole, Celli, Contrabassi) features a more active melody, with Violini I. playing a triplet of eighth notes. The key signature is three flats (B-flat, E-flat, A-flat), and the time signature is 3/4. The score is written in a standard orchestral layout with staves grouped by instrument type.

206 ♩ = 50,000000

Fagotti

Violini I.

Violini II.

Viole

Celli

Contrabassi

211

Oboi

Fagotti

Violini I.

Violini II.

Viole

Celli

Contrabassi

215

Flauti

Oboi

Clarineti B

Fagotti

Corni C

Trombe C

Timpani

Violini I.

Violini II.

Viole

Celli

Contrabassi

218

Flauti

Oboi

Clarineti B

Fagotti

Corni C

Trombe C

Timpani

Violini I.

Violini II.

Viole

Celli

Contrabassi

Detailed description of the musical score: The score is for measures 218 to 223. It is written in a key signature of three flats (B-flat major or D-flat minor). The tempo is marked as quarter note = 45.9990. The score includes parts for Flauti, Oboi, Clarineti B, Fagotti, Corni C, Trombe C, Timpani, Violini I., Violini II., Viole, Celli, and Contrabassi. The Flauti part starts with a triplet of eighth notes in measure 219. The Oboi part has a triplet of eighth notes in measure 219. The Clarineti B part has a sextuplet of eighth notes in measure 218 and a triplet of eighth notes in measure 219. The Fagotti part has a sextuplet of eighth notes in measure 218 and a triplet of eighth notes in measure 219. The Violini I. part has a sextuplet of eighth notes in measure 218 and a triplet of eighth notes in measure 219. The Violini II. part has a sextuplet of eighth notes in measure 218 and a triplet of eighth notes in measure 219. The Viole part has a sextuplet of eighth notes in measure 218 and a triplet of eighth notes in measure 219. The Celli part has a sextuplet of eighth notes in measure 218 and a triplet of eighth notes in measure 219. The Contrabassi part has a sextuplet of eighth notes in measure 218 and a triplet of eighth notes in measure 219. The Corni C, Trombe C, and Timpani parts are mostly silent, with some rests and a few notes in measure 218.

224

Flauti

Oboi

Clarinetti B

Fagotti

Violini I.

Violini II.

Viole

Celli

Contrabassi

230

Clarineti B

Fagotti

Violini I.

Violini II.

Viola

Celli

Contrabassi

238

Flauti

Oboi

Clarineti B

Fagotti

Corni C

Trombe C

Timpani

Violini I.

Violini II.

Viole

Celli

Contrabassi

242

Flauti

Oboi

Clarinetti B

Fagotti

Corni C

Trombe C

Timpani

Violini I.

Violini II.

Viole

Celli

Contrabassi

245

Flauti

Oboi

Clarinetti B

Fagotti

Corni C

Trombe C

Timpani

Violini I.

Violini II.

Viole

Celli

Contrabassi

Flauti

Beethoven Ludwig van - Beethoven Symphony No. 5

$\text{♩} = 40,000000$

9 3

20 3 5

32 27 3

65 3 5

79 16

104 7

118

121 6 7

132

139

146

155

170

176

185

192

201

♩ = 50,000000

219

♩ = 45,000000

Flauti

228

13

243

Oboi

Beethoven Ludwig van - Beethoven Symphony No. 5

♩ = 40,000000

9 3

21 5

34 17

60 3

72 5

85 9

104 7

118

122 6 0 8

133

141

148

159

8

174

7

190

201

♩ = 50,000000

5 5

217

♩ = 45,999999000000

228

13

3 6 3

244

$\text{♩} = 40,000000$

9

19

28

17

55

66

75

16

99

9

114

121

6

125

3

3

134

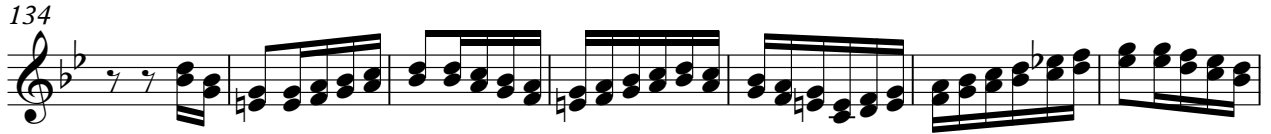

141

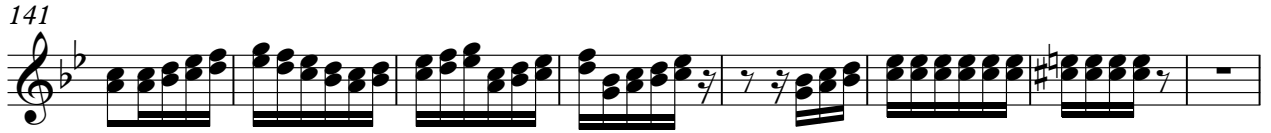

149

158

9

172

179

4 6

189

6 3

197

3 9

♩ = 50,000,000

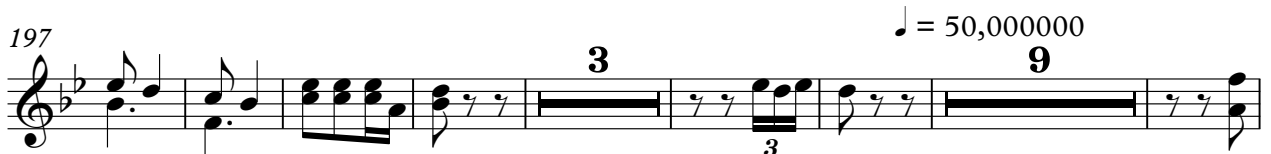

216

♩ = 45,000,000,000,000

3 3

226

2

Clarinetti B

237

242

Fagotti

Beethoven Ludwig van - Beethoven Symphony No. 5

♩ = 40,000000

89

103

113

119

125

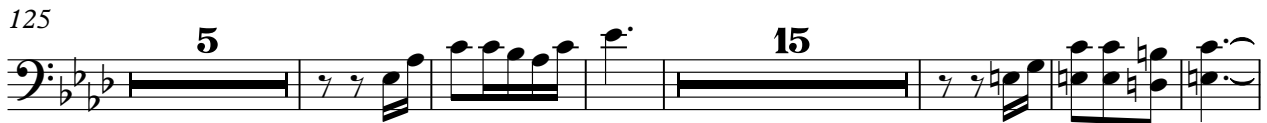

151

167

174

187

194

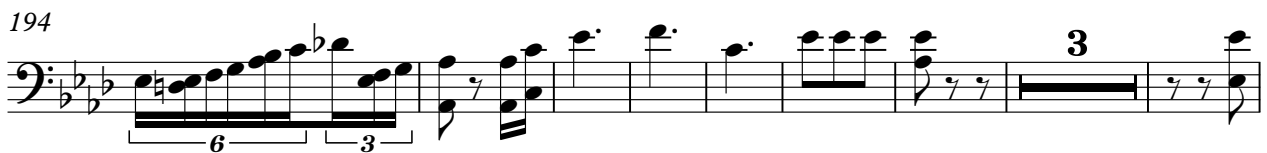

♩ = 50,000000

Fagotti

3

205

212

220

231

240

243

Corni C

Beethoven Ludwig van - Beethoven Symphony No. 5

♩ = 40,000000

28

36

38

82

25

115

122

23

152

26

187

♩ = 50,000000

10

9

215

♩ = 45,999999000000

21

3

242

6

3

2

Trombe C

Beethoven Ludwig van - Beethoven Symphony No. 5

♩ = 40,000000

28

37

39

84

26

117

24

000

148

159

26

193

♩ = 50,000000

10

10

♩ = 45,999992

220

♩ = 40,000000

21

3

2

Beethoven Ludwig van - Beethoven Symphony No. 5

Timpani

$\text{♩} = 40,000000$

28

34

39

40

83

88

27

121

24

150

154

158

26

188

10

2

Timpani

206 ♩ = 50,000000

♩ = 45,990,000000

10 21

241

3 2

Violini I.

Beethoven Ludwig van - Beethoven Symphony No. 5

$\text{♩} = 40,000000$

65

73

82

85

90

102

108

111

115

121

128

146

157

163

168

172

176

185

192

Violini I.

200

♩ = 50,000000

207

214

♩ = 46,000000

225

234

5

243

Beethoven Ludwig van - Beethoven Symphony No. 5

Violini II.

♩ = 40,000000

V.S.

Violini II.

86

6 3

95

106

116

122

6 6 3

129

10

146

2

157

5

171

2

181

3 3

188

194

204

211

216

225

235

243

Viole

Beethoven Ludwig van - Beethoven Symphony No. 5

♩ = 40,000000

10

23

30

36

45

54

66

74

79

83

86

96

102

106

113

119

125

134

153

162

171

182

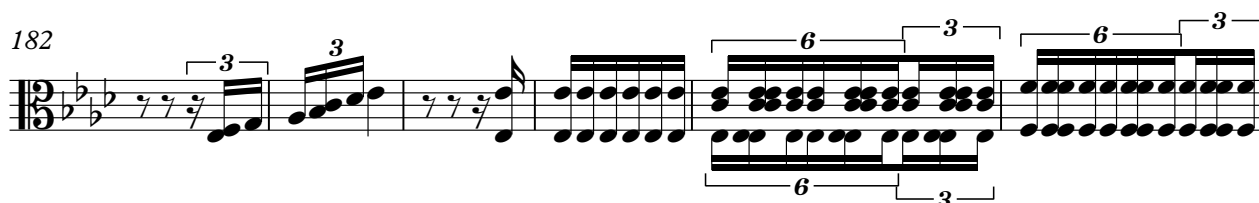

188

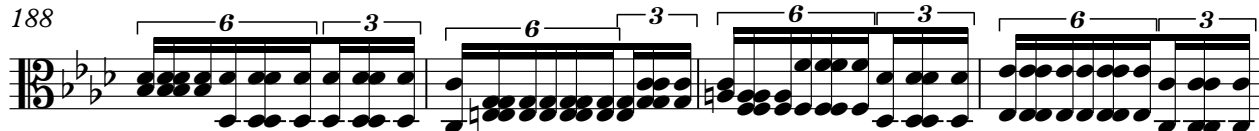

192

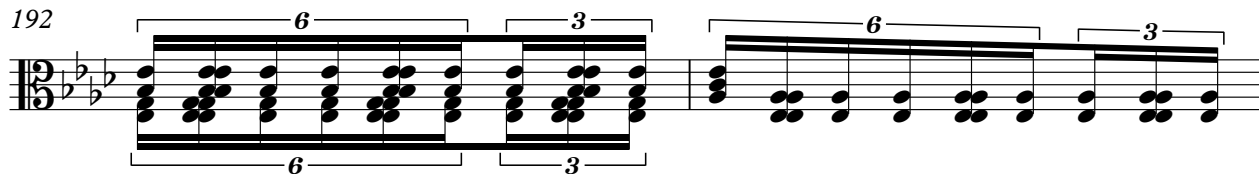

194

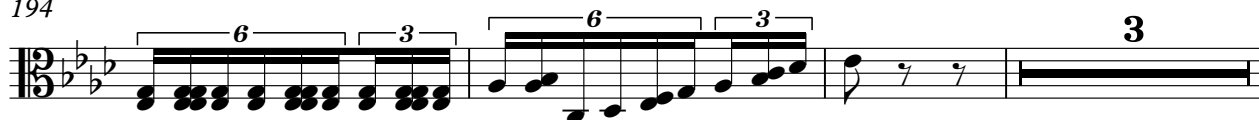

4

Viole

♩ = 50,000000

200

208

214

218

♩ = 45,99999999999999

227

238

243

Celli

Beethoven Ludwig van - Beethoven Symphony No. 5

♩ = 40,000000

9

23

34

46

55

67

77

83

89

93

97

102

106

113

118

123

132

151

162

172

182

187

191

196

207

213

218

225

236

242

Contrabassi

Beethoven Ludwig van - Beethoven Symphony No. 5

♩ = 40,000000

12

25

36

55

69

79

85

98

108

117

121

129

148

159

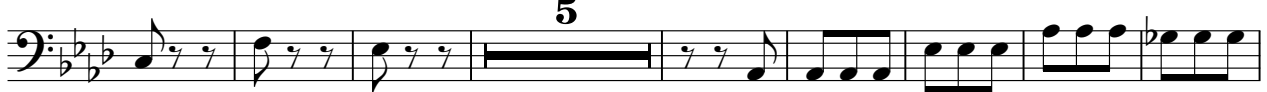

172

182

187

Contrabassi

191

6 3 6 3 3 3

196

4

$\text{♩} = 50,000000$

207

213

$\text{♩} = 45,999,900,000$

3 5 3

225

236

6 3 6 3

242

6 3