

BJ Thomas - Hooked On A Feeling

♩ = 122,999969

Drums

Piano

Melody 1

Guitar

Bass

Bass

Strings

Melody 2

Melody 3

Bass

Detailed description of the musical score: The score is for the song 'Hooked On A Feeling' by BJ Thomas. It features a 4/4 time signature and a tempo of 122,999969. The instruments and parts are: Drums (with a snare drum and cymbal pattern), Piano (with a bass line and chords), Melody 1 (a single line with rests), Guitar (with a tab showing fret numbers: D: 4, 5, 2, 4; A: 4, 5, 2, 4; G: 4, 5, 2, 4; B: 4, 5, 2, 4), Bass (two lines, one with a walking bass line), Strings (with a sustained chord), Melody 2 (a single line with notes), Melody 3 (a single line with rests), and Bass (a single line with notes). The score is in the key of D major.

5

Drums

Piano

Guitar

T	4	4	4	4	0	0	0
A	5	5	5	5	0	0	0
B	2	2	2	2	0	0	0
	4	4	4	4	0	0	0

Bass

Strings

Melody 2

Bass

7

Drums

Piano

Melody 1

Guitar

Bass

Bass

Strings

Melody 2

Bass

The musical score consists of the following parts:

9

The musical score consists of the following parts:

- Piano:** A grand piano part with complex chordal textures and melodic lines in both the treble and bass clefs.
- Strings:** A grand string part with complex textures and dynamics in both the treble and bass clefs.

11

13

Drums

Piano

Melody 1

Guitar

T	4	0	4	0	0	0	0
A	5	0	0	0	0	0	0
B	2	4	4	4	0	2	2 2

Bass

Bass

Strings

Melody 2

Melody 3

Bass

15

Drums

Piano

Melody 1

Guitar

Bass

Strings

Melody 2

Bass

17

Drums

Piano

Melody 1

Guitar

T	4	4	0	0	4	4	0	4	0
A	5	5				5			
B	4	4	4	4	4	4	4	4	2

Bass

Strings

Melody 2

Bass

19

Drums

Piano

Melody 1

Guitar

T	0	0	0	0	2	2	2	2
A	2	2	2	2	0	0	0	0
B	4	4	4	4	0	0	0	0

Bass

Bass

Strings

Melody 2

Melody 3

Bass

21

Drums

Piano

Melody 1

Guitar

Bass

Bass

Strings

Melody 2

Bass

- Drums:** A rhythmic pattern with snare and bass drum hits.
- Piano:** A melodic line in the right hand and a bass line in the left hand.
- Guitar:** A guitar tab with fret numbers for strings T, A, B.

Guitar Tab:

T	0	0	2	2	2	4	0	4	0
A	0	0	0	0	0	5	0	0	0
B	0	0	0	0	0	2	4	4	4

23

Drums

Piano

Melody 1

Guitar

T							
A					0	0	0
B	4	4	4	4	2	2	2

Bass

Bass

Strings

Melody 2

Melody 3

Bass

25

Drums

Piano

Melody 1

Guitar

Bass

Bass

Strings

Melody 2

Melody 3

Bass

T 4 4 0 4 4 4 0
A 0 0 0 4 5 5 0
B 0 0 0 4 4 4 4

27

29

Drums

Piano

Melody 1

Guitar

Bass

Bass

Strings

Melody 2

Melody 3

Bass

- Piano:** A complex accompaniment with multiple voices in both treble and bass clefs, including chords and melodic lines.
- Guitar:** A guitar tab with fret numbers for strings T, A, and B. The fret numbers are: T (4, 4, 4, 0, 0), A (2, 2, 2, 0, 0), B (0, 0, 4, 4, 4).

31

The musical score consists of the following parts:

33

Drums

Piano

Melody 1

Guitar

T	4	0	4	0			
A	5	0	0	0	0	0	0
B	2	4	4	4	0	0	0

Bass

Bass

Strings

Melody 2

Melody 3

Bass

35

Drums

Piano

Melody 1

Guitar

Bass

Bass

Strings

Melody 2

Bass

2 4 2 4 2 4 2 4 | 4 5 0 4 5 4

37

39

Drums

Piano

Melody 1

Guitar

Bass

Bass

Strings

Melody 2

Melody 3

Bass

41

Drums

Piano

Melody 1

Guitar

Bass

Bass

Strings

Melody 2

Melody 3

Bass

43

Drums

Piano

Melody 1

Guitar

Bass

Strings

Melody 2

Bass

- Piano:** The right hand plays a melodic line with chords, while the left hand provides a bass line with sustained notes.

45

Drums

Piano

Melody 1

Guitar

T	4	4	0	0	4	0	0	0
A	5	5	0	0				
B	2	2	4			2	4	2
	4	4				4	2	4

Bass

Strings

Melody 2

Bass

47

Drums

Piano

Melody 1

Guitar

Bass

Bass

Strings

Melody 2

Melody 3

Bass

T	0	0	0	0	2	2	2	2
A	3	3	3	3	0	0	0	0
B	2	2	2	2	0	0	0	0
	4	4	4	4				

49

Drums

Piano

Melody 1

Guitar

Bass

Bass

Strings

Melody 2

Bass

51

Drums

Piano

Melody 1

Guitar

T	4	4	0	0	0	2
A	2	2		2	0	0
B	4	4	4	4	0	0

Bass

Bass

Strings

Melody 2

Melody 3

Bass

53

55

Drums

Piano

Melody 1

Guitar

Bass

Bass

Strings

Melody 2

Melody 3

Bass

T 2 6 2 0 4 5 0 4 5 4 5 2 2

57

Drums

Piano

Melody 1

Guitar

Bass

Bass

Strings

Melody 2

Melody 3

Bass

Guitar Tab: T 4 4 4 0 0 | A 5 5 5 0 0 | B 2 2 2 0 0 | 4 4 4 | 3 3 3

59

The musical score consists of the following parts:

61

Drums

Piano

Melody 1

Guitar

Bass

Bass

Strings

Melody 2

Melody 3

Bass

T	4	0	4	0	0	0	0
A	5	0	0	0	0	0	0
B	2	4	4	4	0	0	0
	4	4	4	4	0	0	0

63

Drums

Piano

Melody 1

Guitar

Bass

Bass

Strings

Melody 2

Bass

T	2	2	2	2	4	0	4	4
A	4	4	4	4	5	0	5	5
B	5	5	5	5	2		2	2

65

Drums

Piano

Melody 1

Guitar

T	4	4	4	0	0			
A	5	5	5	0	0			
B	2	2	2	0	0	4	4	4

Bass

Bass

Strings

Melody 2

Melody 3

Bass

67

Drums

Piano

Melody 1

Guitar

T	2	2	2	1	1	1
A	0	0	0	0	0	0
B	5	5	5	5	5	5

Bass

Bass

Strings

Melody 2

Melody 3

Bass

69

Drums

Piano

Melody 1

Guitar

T	4	4	0	2	0	2	0
A	5	5		5	2	2	2
B	2	2	4	4	0	0	0

Bass

Bass

Strings

Melody 2

Melody 3

Bass

71

Drums

Piano

Melody 1

Guitar

Bass

Strings

Melody 2

Bass

T 4 4 0 4 | 4 4 4 4

A 0 0 0 0 | 5 5 5 5

B 0 0 0 0 | 2 2 2 2

4 4 4 4

73

Drums

Piano

Melody 1

Guitar

Bass

Strings

Melody 2

Bass

- Piano:** A complex accompaniment with chords and melodic lines in both the treble and bass clefs.

75

Drums

Piano

Melody 1

Guitar

Bass

Bass

Strings

Melody 2

Melody 3

Bass

T	0	0	0	0	2	2	2	2
A	3	3	3	3	0	0	0	0
B	2	2	2	2	0	0	0	0
	4	4	4	4				

77

Drums

Piano

Melody 1

Guitar

Bass

Bass

Strings

Melody 2

Bass

79

- Drums:** Features a complex rhythmic pattern with various note values and rests.

81

83

Drums

Piano

Melody 1

Guitar

Bass

Bass

Strings

Melody 2

Melody 3

Bass

BJ Thomas - Hooked On A Feeling

Drums

♩ = 122,999969

6

10

14

18

22

26

30

34

38

V.S.

42

42

46

46

50

50

54

54

58

58

62

62

66

66

70

70

74

74

78

78

Drums

81

BJ Thomas - Hooked On A Feeling

Piano

♩ = 122,999969

V.S.

25

29

33

36

40

44

71

75

79

82

BJ Thomas - Hooked On A Feeling
Melody 1

♩ = 122,999969

6

12

17

22

28

34

40

45

50

56

V.S.

2

Melody 1

62

68

73

78

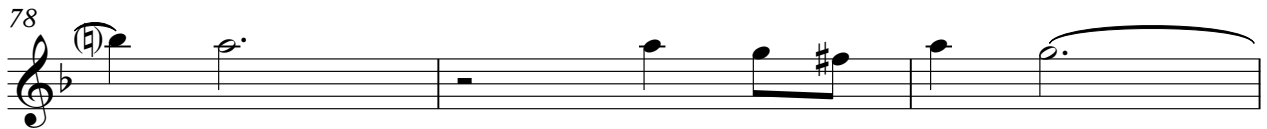

81

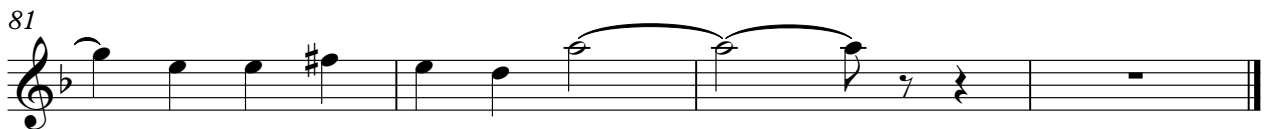

BJ Thomas - Hooked On A Feeling

Guitar

♩ = 122,999969

3

D		4	4	4	4	4	4	4	4	4	4	4
T		5	5	5	5	5	5	5	5	5	5	5
A		2	2	2	2	2	2	2	2	2	2	2
B		4	4	4	4	4	4	4	4	4	4	4

6

T	0	0	0	0	2	2	4	4	4	4	4	4
A	0	0	0	0	4	4	2	2	2	2	2	2
B	0	0	0	0	4	4	5	5	4	4	4	4

9

T	4	4	4	4	3	3	3	0	0	0	2	2
A	5	5	5	5	4	4	4	2	2	0	0	0
B	2	2	2	2	0	0	0	0	0	0	0	0

12

T	0	0	0	0	4	0	4	0	0	0	0	0
A	0	0	0	0	5	0	0	0	0	0	0	0
B	1	1	1	1	4	4	4	4	0	2	2	2

15

T	4	4	0	4	4	4	4	4	4	0	0	4
A	0	0	0	0	5	5	5	5	5	5	0	0
B	0	0	0	0	2	2	2	2	2	4	4	4

18

T	4	0	4	0	0	0	0	0	2	2	2	2
A	5	4	4	4	3	3	3	3	0	0	0	0
B	4	4	4	4	4	4	4	4	0	0	0	0

21

T	0	0	2	2	4	0	4	0	4	4	4	4
A	2	2	0	0	5	0	0	0	2	2	2	2
B	0	0	0	0	2	4	4	4	0	0	0	0

24

T	0	0	0	0	4	4	0	4	4	4	0	0
A	0	0	0	0	0	0	0	0	5	5	2	2
B	2	2	2	2	0	0	0	0	4	4	4	4

27

T	0	0	0	0	4	0	4	4	4	4	4	0	0
A	2	2	6	6	5	0	5	5	5	5	5	0	0
B	2	2	5	5	2	2	2	2	2	2	2	0	0

30

T	0	0	0	0	1	1	1	1	1	1	1	1
A	4	4	4	4	0	0	0	0	0	0	0	0
B	3	3	3	3	2	2	2	2	2	2	2	2

V.S.

33

	4	0	4	0			2	2	2	2
T	5	0	0	0			4	4	4	4
A	2				0	0	0	2	2	2
B	4	4	4	4	0	0	0	5	5	5
				0						

36

	4	0	4	4	4	4	4	4		
T	5	0	5	5	5	5	5	0	0	
A	2		2	2	2	2	2	0	0	
B										4 4 4
										3 3 3

39

		2	2	2		1	1	1	4	4	0
T									5	5	
A		0	0	0		0	0	0	2	2	
B		5	5	5		5	5	5	4	4	4

42

	2	0	2	0		4	4	0	4	4	4	4
T	5	2	2	2		0	0	0		5	5	5
A	4	0	0	0						2	2	2
B	5				2	0	0	0		4	4	4

45

	4	4	0	0	4		0	0	0	0	0	0
T	5	5			0		3	3	3	3	3	3
A	2	2					2	2	2	2	2	2
B	4	4	4			2	4	2	4	2	4	4

48

	2	2	2	2		0	0			0	0	0	
T						2	2	2	2	2			
A	0	0	0	0		0	0	0	0		4	4	4
B						0	0	0	0		0	0	0

51

	4	4	0		0	0				0	0	0
T	2	2			2	2	2					
A	4	4			0	0	0	0		0	0	0
B	4	4	4	4	0	0	0	0		4	4	4

54

	0	0			0	0		4	0	4	4	
T			0		2	2	4		5	0	5	5
A	4	4			0	0	0		2	2	2	
B			4		2	2						

57

	4	4	4	0	0						
T	5	5	5	0	0				0	0	0
A	2	2	2	0	0	4	4	4	2	2	2
B						3	3	3			

60

	1	1	1		4	0	4	0			
T					5	0	0	0			
A	0	0	0		2				0	0	0
B	5	5	5		4	4	4	4	0	0	0

63

	2	2	2	2	4	0	4	4	4	4	4	.
T	4	4	4	4	5	0	5	5	5	5	5	0 0
A	2	2	2	2	2		2	2	2	2		0 0
B	5	5	5	5								

66

					2	2	2	1	1	1
T										
A	4	4	4		0	0	0	0	0	0
B	3	3	3		5	5	5	5	5	5

69

	4	4	0	2	0	2	0	4	4	0	4
T	5	5		5	2	2	2	0	0	0	
A	2	2		4	0	0	0				
B	4	4	4	5				2	0	0	0

72

	4	4	4	4	4	4	0	0	4	0	0	0
T	5	5	5	5	5	5	0	0				
A	2	2	2	2	2	2						
B	4	4	4	4	4	4	4		2	4	2	4

75

	0	0	0	0	2	2	2	2	0	0	2	2	2
T	3	3	3	3					2	2	2	2	2
A	2	2	2	2	0	0	0	0	0	0	0	0	0
B	4	4	4	4									

78

	0	0	0	4	4	0	0	0	2	2	2
T				2	2				0	0	0
A	4	4	4	4	4	4	4	4	0	0	0
B	0	0	0								

81

				0	0	0	0	0	0
T								2	2
A	0	0	0	4	4	4	4	0	0
B	4	4	4					2	2

BJ Thomas - Hooked On A Feeling

Bass

♩ = 122,999969

3

7

11

14

18

21

24

27

31

34

V.S.

38

42

46

49

53

56

60

64

68

72

76

80

82

BJ Thomas - Hooked On A Feeling

Bass

♩ = 122,999969

14

26

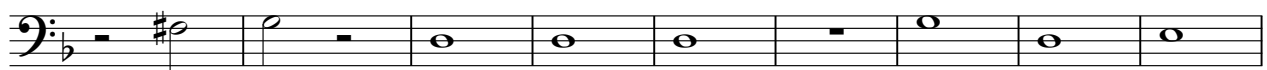

35

48

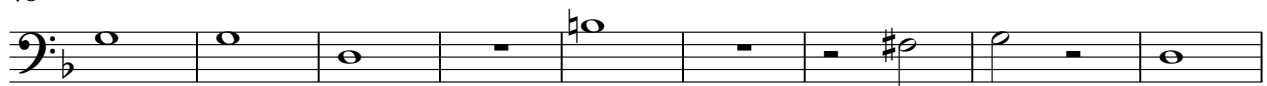

57

66

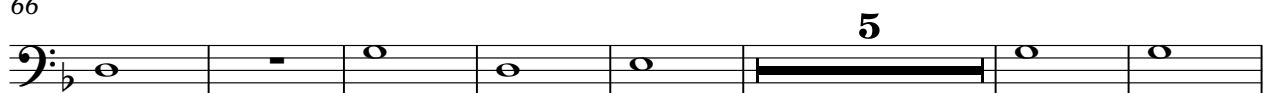

78

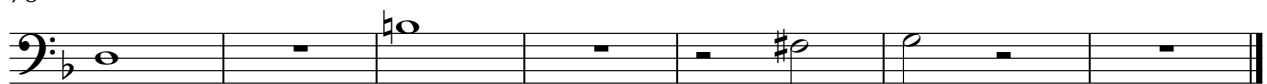

BJ Thomas - Hooked On A Feeling
Strings

♩ = 122,999969

V.S.

32

37

41

46

51

56

62

66

70

75

80

BJ Thomas - Hooked On A Feeling
Melody 2

♩ = 122,999969

V.S.

59

65

71

76

80

BJ Thomas - Hooked On A Feeling
Melody 3

♩ = 122,999969

7

15 4 3

27

35 2

43 4 3

55

63 2

71 4 3

80

BJ Thomas - Hooked On A Feeling

Bass

♩ = 122,999969

2

8

14

19

25

31

37

43

49

55

V.S.

61

67

73

79
