

Global Deejays - The sound of San Francisco

♩ = 132,000137

Panpipes

Percussion

Alto Glockenspiel

Jazz Guitar

Electric Guitar

Electric Bass

Synth Voice

Konstantin_lan@mail.ru

Tape Sampler Keyboard [Brass]

Lead 2 (Sawtooth)

♩ = 132,000137

FX 1 (Rain)

Copyright by Konstantin Landa 2005
Copyright by Konstantin Landa 2005

4

Perc.

E. Bass

Syn. Voice

Lead 2

7

Perc.

E. Bass

Lead 2

10

Perc.

E. Bass

Lead 2

13

Perc.

E. Bass

Syn. Voice

Lead 2

16

Perc.

Syn. Voice

Lead 2

19

Perc.

Syn. Voice

Lead 2

22

Perc.

E. Bass

Syn. Voice

Lead 2

25

Perc.

Alto Glock.

E. Bass

Syn. Voice

Lead 2

FX 1

27

Perc.

Alto Glock.

E. Bass

Syn. Voice

Lead 2

FX 1

29

Pan.

Perc.

Alto Glock.

J. Gtr.

J. Gtr.

E. Bass

Cel.

Syn. Voice

Lead 2

FX 1

31

Pan.

Perc.

Alto Glock.

J. Gtr.

J. Gtr.

Cel.

33

Pan.

Perc.

Alto Glock.

J. Gtr.

J. Gtr.

Cel.

35

Pan.

Perc.

Alto Glock.

J. Gtr.

J. Gtr.

Cel.

37

Pan.

Perc.

Alto Glock.

J. Gtr.

J. Gtr.

E. Gtr.

Cel.

39

Pan.
Perc.
Alto Glock.
J. Gtr.
J. Gtr.
E. Gtr.
Cel.

41

Pan.
Perc.
Alto Glock.
J. Gtr.
J. Gtr.
E. Gtr.
Cel.

43

Pan.
Perc.
Alto Glock.
J. Gtr.
J. Gtr.
E. Gtr.
Cel.

45

Pan.
Perc.
Alto Glock.
J. Gtr.
J. Gtr.
Cel.
Lead 2

47

Pan.

Perc.

J. Gtr.

J. Gtr.

Lead 2

50

Pan.

Perc.

Lead 2

53

Pan.

Perc.

Lead 2

56

Pan.

Perc.

Lead 2

59

Pan.

Perc.

J. Gtr.

J. Gtr.

Lead 2

Double bar line

62

Pan.

Perc.

J. Gtr.

J. Gtr.

Cel.

Lead 2

Double bar line

65

Perc.

Syn. Voice

Lead 2

68

Perc. Syn. Voice Tape Smp. Brs Lead 2

71

Perc. E. Bass Syn. Voice Tape Smp. Brs Lead 2 FX 1

74

Perc.

E. Bass

Syn. Voice

Tape Smp. Brs

Lead 2

FX 1

77

Perc.

Alto Glock.

E. Bass

Syn. Voice

Tape Smp. Brs

Lead 2

FX 1

79

Perc.

Alto Glock.

E. Bass

Syn. Voice

Tape Smp. Brs

Lead 2

FX 1

81

Pan.

Perc.

Alto Glock.

J. Gtr.

J. Gtr.

Cel.

83

Pan.
Perc.
Alto Glock.
J. Gtr.
J. Gtr.
Cel.

85

Pan.
Perc.
Alto Glock.
J. Gtr.
J. Gtr.
Cel.

87

Pan.
Perc.
Alto Glock.
J. Gtr.
J. Gtr.
Cel.

89

Pan.
Perc.
Alto Glock.
J. Gtr.
J. Gtr.
E. Gtr.
Cel.

91

Pan.
Perc.
Alto Glock.
J. Gtr.
J. Gtr.
E. Gtr.
Cel.

93

Pan.
Perc.
Alto Glock.
J. Gtr.
J. Gtr.
E. Gtr.
Cel.

95

Pan.

Perc.

Alto Glock.

J. Gtr.

J. Gtr.

E. Gtr.

Cel.

97

Pan.

Perc.

Alto Glock.

J. Gtr.

J. Gtr.

E. Gtr.

Cel.

99

Pan.

Perc.

J. Gtr.

J. Gtr.

Lead 2

102

Pan.

Perc.

Lead 2

105

Pan.

Perc.

Lead 2

108

Pan.

Perc.

Lead 2

111

Pan.

Perc.

Lead 2

114

Pan.

Perc.

J. Gtr.

J. Gtr.

116

Pan.

Perc.

J. Gtr.

J. Gtr.

Cel.

Syn. Voice

Global Deejays - The sound of San Francisco

Panpipes

♩ = 132,000137

29

34

39

44

48

51

54

57

60

17

Copyright by Konstantin Landa 2005
Copyright by Konstantin Landa 2005

Global DeeJays - The sound of San Francisco

Percussion

♩ = 132,000137

Copyright by Konstantin Landa 2005
Copyright by Konstantin Landa 2005

V.S.

46

52

57

61

65

71

75

79

83

87

Percussion

91

95

99

105

110

114

Alto Glockenspiel Global DeeJays - The sound of San Francisco

♩ = 132,000137

25

27

30

32

34

36

38

40

42

44

Copyright by Konstantin Landa 2005
Copyright by Konstantin Landa 2005

V.S.

46 30

77

79

81

83

85

87

89

91

93

95

97

98

20

♩ = 132,000137

29

32

35

38

41

44

47

14

63

16

Copyright by Konstantin Landa 2005
Copyright by Konstantin Landa 2005

81

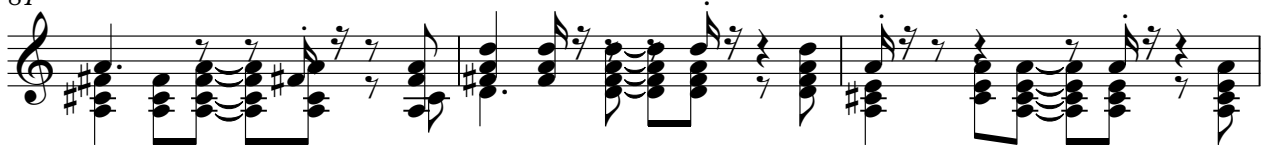

84

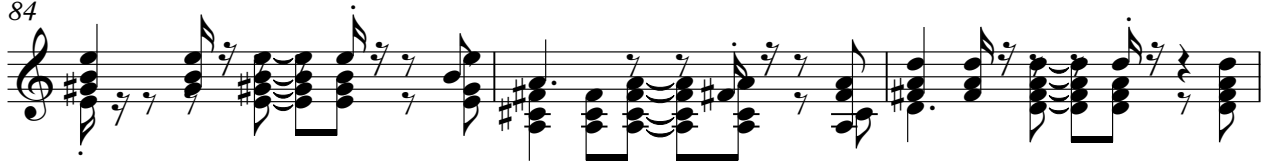

87

90

93

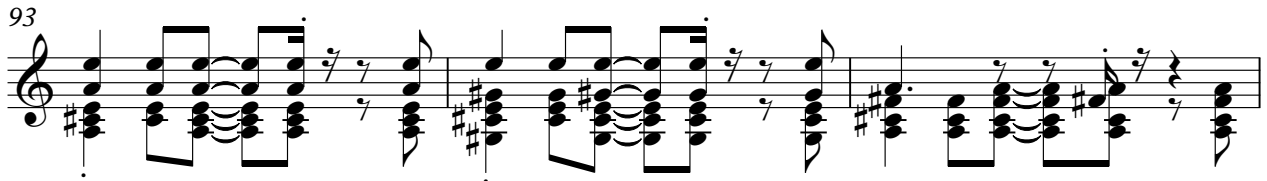

96

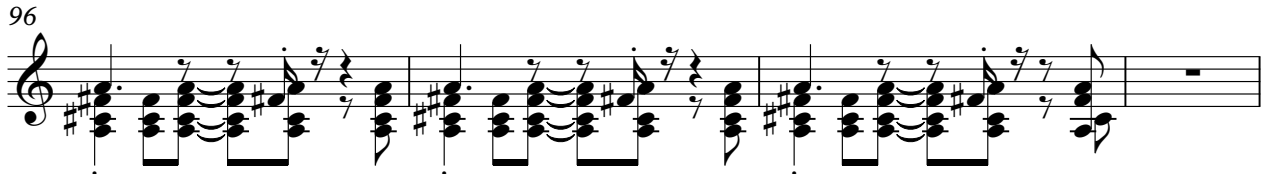

100

116

♩ = 132,000137

29

35

42 **14**

61 **16**

81

88

95 **14**

114

Copyright by Konstantin Landa 2005
Copyright by Konstantin Landa 2005

Electric Guitar Global Deejays - The sound of San Francisco

♩ = 132,000137

37

40

45

44

91

94

23

Copyright by Konstantin Landa 2005
Copyright by Konstantin Landa 2005

Global DeeJays - The sound of San Francisco

Electric Bass

♩ = 132,000137

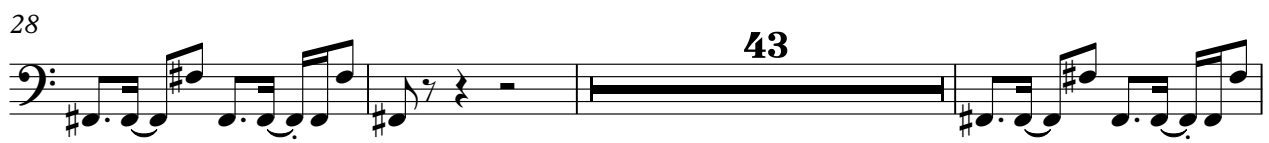

Copyright by Konstantin Landa 2005
Copyright by Konstantin Landa 2005

Global DeeJays - The sound of San Francisco

Celesta

♩ = 132,000137

29

33

38

42

46

17

17

82

87

91

Copyright by Konstantin Landa 2005
Copyright by Konstantin Landa 2005

V.S.

94

98

Global DeeJays - The sound of San Francisco

Synth Voice

♩ = 132,000137

4

8

15

19

23

27

35

65

69

73

77

80

36

Copyright by Konstantin Landa 2005
Copyright by Konstantin Landa 2005

Global DeeJays - The sound of San Francisco
Tape Sampler Keyboard [Brass]

♩ = 132,000137
Konstantin_lan@mail.ru

Copyright by Konstantin Landa 2005
Copyright by Konstantin Landa 2005

Global DeeJays - The sound of San Francisco
Lead 2 (Sawtooth)

♩ = 132,000137

5
8
11
14
17
20
24
27
29

16.

Copyright by Konstantin Landa 2005
Copyright by Konstantin Landa 2005

Lead 2 (Sawtooth)

Lead 2 (Sawtooth)

81 **18**

101

104

108

111 **5**

FX 1 (Rain)

Global Deejays - The sound of San Francisco

♩ = 132,000137

25

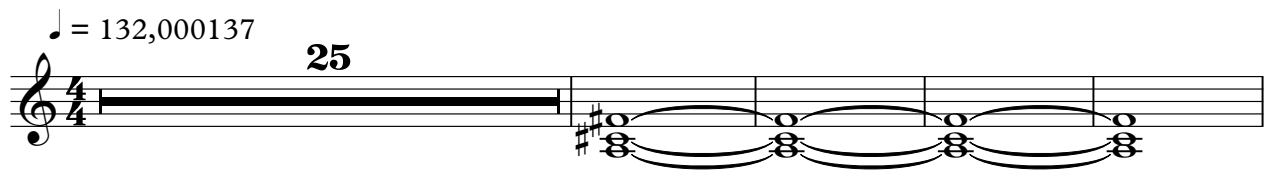

30

43

77

38

Copyright by Konstantin Landa 2005
Copyright by Konstantin Landa 2005