

Babyface - The Day

♩ = 68,000229

glockensp

pi

bass intr

glockensp

pi

glockensp

pi

pi

pi

bass intr

21

pi

bass intr

25

pi

bass intr

29

bd

hh

pi

Track 2

33

bd

hh

pi

Track 2

37

bd  
hh  
pi  
Track 2  
Track 4

42

bd  
hh  
pi  
Track 2  
Track 4

46

bd  
hh  
pi  
Track 2  
Track 4

50

sd

bd

hh

toms

cr

pi

Track 2

reverse

Track 4

Track 3

54

57

61

sd  
bd  
hh  
toms  
cr  
pi  
Track 2  
reverse  
Track 4

66

pi

70

glockensp  
pi

71

pi

8

72

glockensp

61,0004087

3

6

6

6

3

3

3

pi

==

73

glockensp

3

32,000000

pi

sd

# Babyface - The Day

♩ = 68,000229

**52**

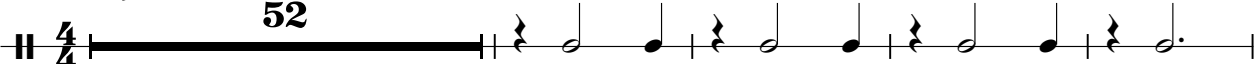

57

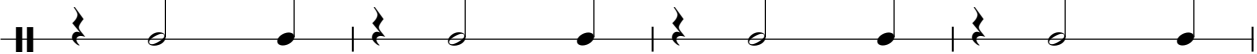

61

♩ = 64,0004083

**10**

♩ = 32,0000000

**3**

# Babyface - The Day

bd

♩ = 68,000229

28

33

39

45

51

56

60

♩ = 64,000000

10

3

♩ = 32,000000

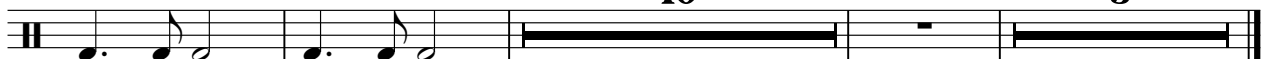

# Babyface - The Day

hh

♩ = 68,000229

**28**

32

37

42

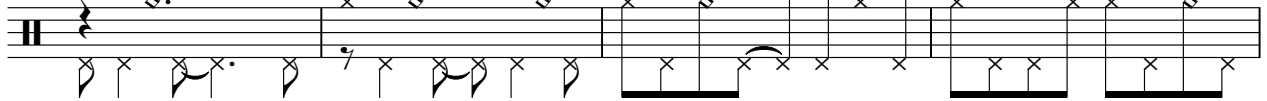

46

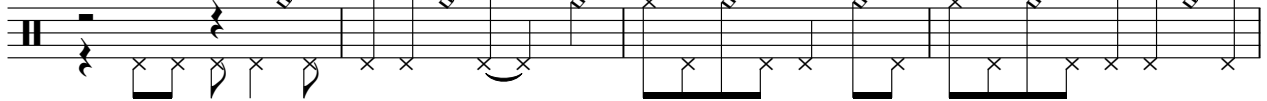

50

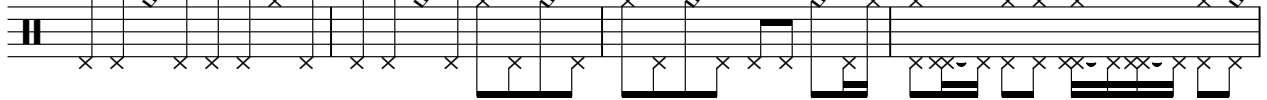

54

56

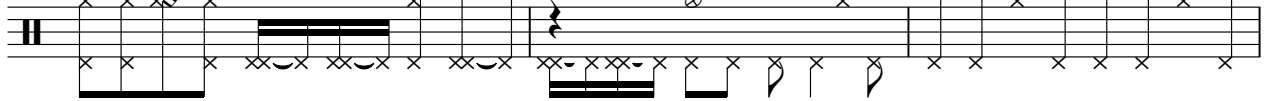

59

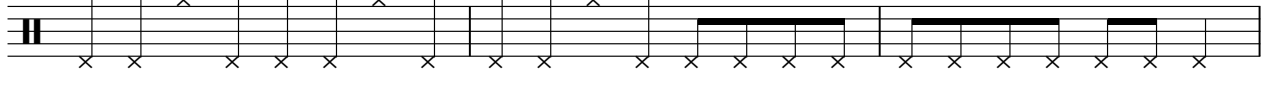

62

**10**

♩ = 64,000000

**3**

♩ = 32,000000

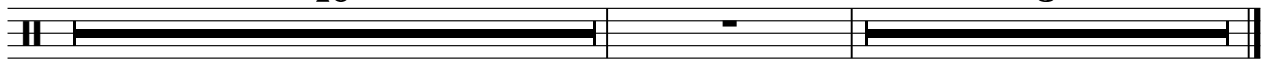

# Babyface - The Day

toms

♩ = 68,000229

**51**

**3**

58

♩ = 64,000000

**10**

♩ = 32,000000

**3**

# Babyface - The Day

cr

♩ = 68,000229

**52**

**2**

58

62

♩ = 64,000000

**9**

**3**

♩ = 32,000000

Babyface - The Day

♩ = 68,000229

4

6

7

62

70

71

72

73

♩ = 32,000000

2

pi

# Babyface - The Day

♩ = 68,000229

Measures 1-5 of the piano introduction. The music is in 4/4 time and D major. It features a melodic line in the right hand and a supporting bass line in the left hand.

6

9

12

15

Measures 15-17. The right hand has a melodic line with grace notes, and the left hand provides a bass accompaniment.

18

V.S.

21

24

27

30

33

36

39

42

45

48

51

54

58

62

65

68

70

72

♩ = 61,400,000 93      ♩ = 32,000,000

# Babyface - The Day

bass intr

♩ = 68,000229

**17**

24

29

♩ = 64,000000

**43**

**3**

♩ = 32,000000

♩ = 68,000229

28

34

42

50

57

62

10

♩ = 64,000000

3

♩ = 32,000000

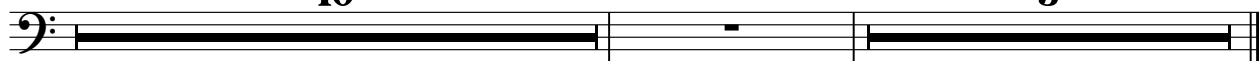

reverse

# Babyface - The Day

♩ = 68,000229

51 4

59

2 9 3

♩ = 64,000003 ♩ = 32,000000

Track 4

Babyface - The Day

♩ = 68,000229 **40**

46

53

60

63 **9** ♩ = 64,000000 **3** ♩ = 32,000000

Track 3

Babyface - The Day

♩ = 68,000229

**49**

54

58

**14**

♩ = 64,000000

**3**

♩ = 32,000000
