

Backstreet Boys - Quit Playing Games With My Heart

♩ = 100,000000

Brass

Drums

Glöckchen

Pauke

Melody

Electric Guitar Clean

Acoustic Guitar

Acoustic Guitar 2

Bass

Choir

E Piano

Synth Strings

Pad

♩ = 100,000000

Strings

Percussion

6

Drums

Glöckchen

Melody

Acoustic Guitar

Acoustic Guitar 2

Bass

Synth Strings

11

Drums

Glöckchen

Melody

Bass

Synth Strings

15

Drums

Glöckchen

Melody

Bass

Synth Strings

20

Drums

Glöckchen

Melody

Bass

Synth Strings

25

Drums

Glöckchen

Melody

Bass

Synth Strings

29

Drums

Glöckchen

Melody

Bass

Synth Strings

33

Drums
Glöckchen
Melody
Electric Guitar Clean
Bass
Synth Strings
Strings

38

Drums
Glöckchen
Melody
Electric Guitar Clean
Bass
Strings

43

Drums
Glöckchen
Melody
Electric Guitar Clean
Bass
Synth Strings
Strings

- Electric Guitar Clean:** Provides harmonic support with chords and single notes.
- Synth Strings:** Adds texture with sustained chords and arpeggios.
- E Piano:** Provides accompaniment with chords and single notes.
- Pad:** Adds a sustained harmonic background.

63

Brass

Drums

Glöckchen

Electric Guitar Clean

Acoustic Guitar

Acoustic Guitar 2

Bass

E Piano

Synth Strings

Pad

68

Drums

Glöckchen

Electric Guitar Clean

Acoustic Guitar

Acoustic Guitar 2

Bass

Choir

Synth Strings

72

Drums

Glöckchen

Melody

Electric Guitar Clean

Acoustic Guitar

Acoustic Guitar 2

Bass

Choir

E Piano

Synth Strings

Pad

77

Drums

Glöckchen

Pauke

Melody

E Piano

Pad

Strings

82

Drums
Glöckchen
Melody
Bass
Synth Strings

86

Drums
Glöckchen
Melody
Bass
Synth Strings

90

Drums
Glöckchen
Melody
Electric Guitar Clean
Acoustic Guitar
Acoustic Guitar 2
Bass
Choir
Synth Strings

94

Drums

Glöckchen

Melody

Electric Guitar Clean

Bass

Synth Strings

Backstreet Boys - Quit Playing Games With My Heart

Drums

♩ = 100,000000
2

6
10
14
18
22
26
30
34
38

V.S.

Drums

82

86

90

94

96

♩ = 100,000000

2

6

11

15

19

23

28

31

35

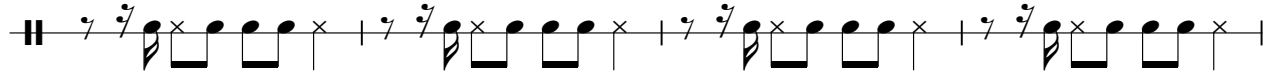

39

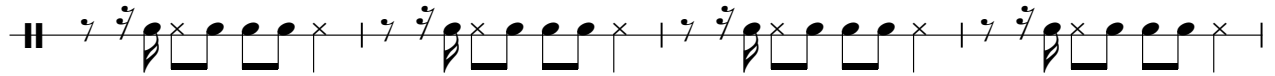

43

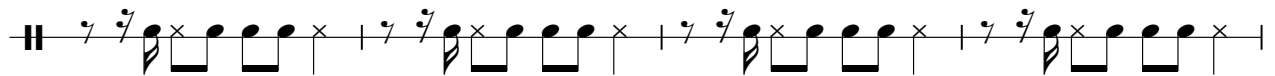

47

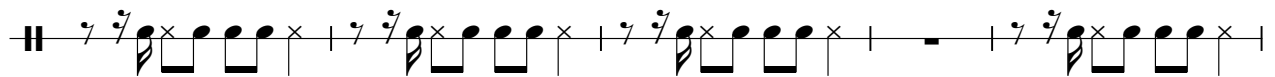

52

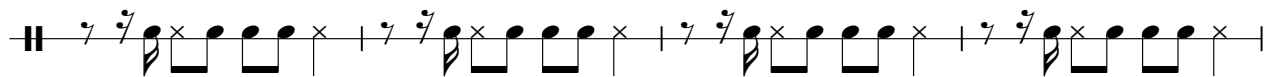

56

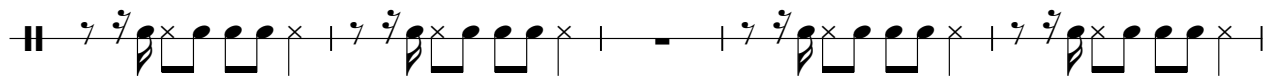

61

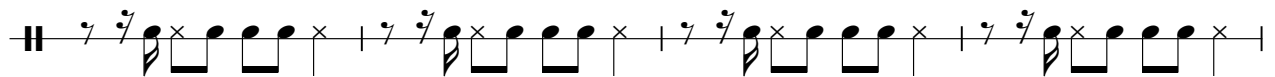

65

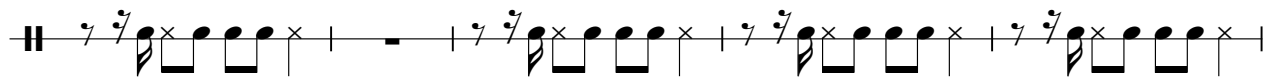

70

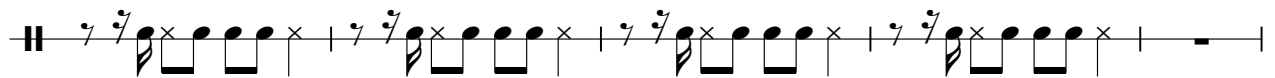

75

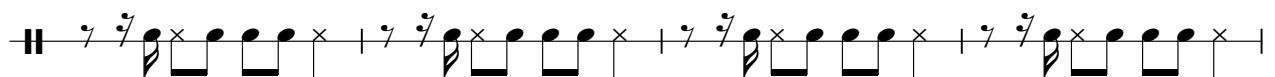

79

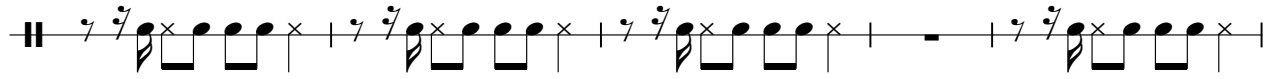

84

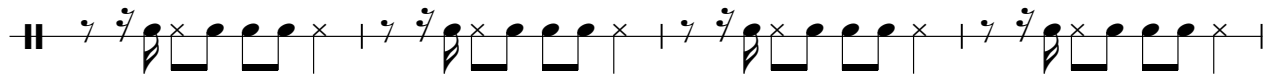

88

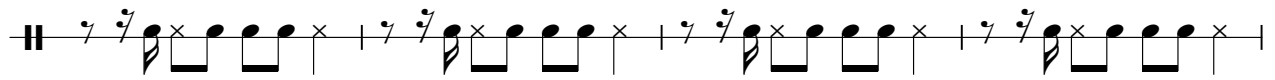

92

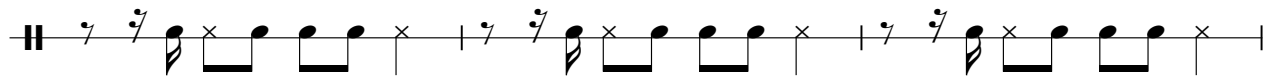

95

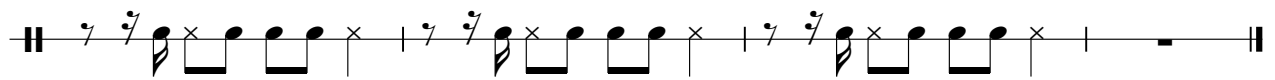

Pauke

Backstreet Boys - Quit Playing Games With My Heart

♩ = 100,000000

80 **17**

Backstreet Boys - Quit Playing Games With My Heart

Melody

♩ = 100,000000

9

14

19

24

30

35

40

45

50

55

15

2

Melody

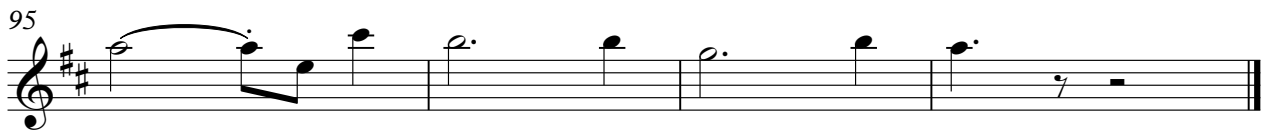
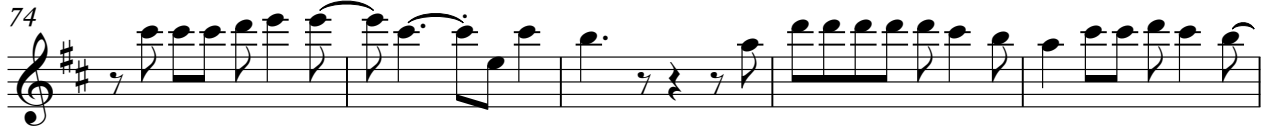

♩ = 100,000000

34

41

50

55

8

67

73

16

93

96

♩ = 100,000000

7

11 **55**

69

74 **16**

92 **5**

Backstreet Boys - Quit Playing Games With My Heart

Bass

♩ = 100,000000

51

56

61

66

71

82

87

92

95

Choir

Backstreet Boys - Quit Playing Games With My Heart

♩ = 100,000000

67

72

17

92

5

E Piano

Backstreet Boys - Quit Playing Games With My Heart

♩ = 100,000000

58

62

67

8

78

17

Synth Strings

83

87

91

Backstreet Boys - Quit Playing Games With My Heart

Pad

♩ = 100,000000

58

63

9

76

17

Backstreet Boys - Quit Playing Games With My Heart

Strings

♩ = 100,000000

34

41

80

Percussion

Backstreet Boys - Quit Playing Games With My Heart

♩ = 100,000000

60

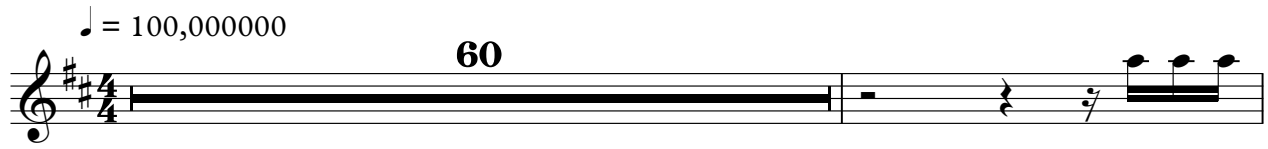

62

36

