

Backstreet Boys - Shape Of My Heart

♩ = 98,000145 ♩ = 98,000145

Staff 15

Staff 16

Staff 13

Staff 14

MIDI MAN!A 3000!

Staff 11

Staff 12

Staff 20

www.geocities.com/

(c) 2000

All Rights Reserved

Staff 9

Staff 10

Staff 6

Staff 7

♩ = 98,000145 ♩ = 98,000145

Staff 8

midimania3k@hotmail.com

Staff 17

Staff 21

Staff 19

Staff 18

6

Staff 15

Staff 16

Staff 13

Staff 14

MIDI MAN!A 3000!

Staff 11

Staff 12

(c) 2000

All Rights Reserved

Staff 9

Staff 10

midimania3k@hotmail.com

Staff 17

Staff 19

Staff 18

10

Staff 15

Staff 16

Staff 13

MIDI MAN!A 3000!

Staff 11

Staff 12

(c) 2000

All Rights Reserved

Staff 9

Staff 10

midimania3k@hotmail.com

Staff 17

14

Staff 15

Staff 16

Staff 13

MIDI MAN!A 3000!

Staff 11

Staff 12

(c) 2000

All Rights Reserved

Staff 9

Staff 10

midimania3k@hotmail.com

Staff 17

Staff 19

18

Staff 15

Staff 16

Staff 13

MIDI MAN!A 3000!

Staff 11

Staff 12

(c) 2000

All Rights Reserved

Staff 9

Staff 10

Staff 6

Staff 8

midimania3k@hotmail.com

Staff 17

Staff 21

23

Staff 15

Staff 16

Staff 13

MIDI MAN!A 3000!

Staff 11

www.geocities.com/

(c) 2000

All Rights Reserved

Staff 9

Staff 10

Staff 6

Staff 7

Staff 8

midimania3k@hotmail.com

Staff 17

Staff 21

25

Staff 15

Staff 16

Staff 13

MIDI MAN!A 3000!

www.geocities.com/

(c) 2000

All Rights Reserved

Staff 9

Staff 6

Staff 8

midimania3k@hotmail.com

Staff 17

Staff 21

27

Staff 15

Staff 16

Staff 13

MIDI MAN!A 3000!

www.geocities.com/

(c) 2000

All Rights Reserved

Staff 9

Staff 6

Staff 8

midimania3k@hotmail.com

Staff 17

Staff 21

29

Staff 15

Staff 16

Staff 13

MIDI MAN!A 3000!

www.geocities.com/

(c) 2000

All Rights Reserved

Staff 9

Staff 6

Staff 8

midimania3k@hotmail.com

Staff 17

Staff 21

32

Staff 15

Staff 16

Staff 13

MIDI MAN!A 3000!

Staff 11

Staff 12

(c) 2000

All Rights Reserved

Staff 9

Staff 10

midimania3k@hotmail.com

Staff 17

Staff 18

36

Staff 15

Staff 16

Staff 13

MIDI MAN!A 3000!

Staff 11

Staff 12

(c) 2000

All Rights Reserved

Staff 9

Staff 10

Staff 6

midimania3k@hotmail.com

Staff 17

Staff 21

Staff 19

40

Staff 15

Staff 16

Staff 13

MIDI MAN!A 3000!

Staff 11

Staff 12

(c) 2000

All Rights Reserved

Staff 9

Staff 10

Staff 6

midimania3k@hotmail.com

Staff 17

Staff 21

Staff 19

44

MIDI MAN!A 3000!

Staff 15

Staff 16

Staff 13

Staff 11

Staff 12

(c) 2000

All Rights Reserved

Staff 9

Staff 10

Staff 6

Staff 8

midimania3k@hotmail.com

Staff 17

Staff 21

48

Staff 15

Staff 16

Staff 13

MIDI MAN!A 3000!

Staff 11

www.geocities.com/

(c) 2000

All Rights Reserved

Staff 9

Staff 6

Staff 7

Staff 8

midimania3k@hotmail.com

Staff 17

Staff 21

51

Staff 15

Staff 16

Staff 13

MIDI MAN!A 3000!

www.geocities.com/

(c) 2000

All Rights Reserved

Staff 9

Staff 6

Staff 8

midimania3k@hotmail.com

Staff 17

Staff 21

54

Staff 15

Staff 16

Staff 13

MIDI MAN!A 3000!

Staff 11

Staff 12

www.geocities.com/

(c) 2000

All Rights Reserved

Staff 9

Staff 6

Staff 8

midimania3k@hotmail.com

Staff 17

Staff 21

57

MIDI MAN!A 3000!: Bass clef, 3 measures of eighth notes.

(c) 2000: Treble clef, 3 measures of whole notes.

All Rights Reserved: Treble clef, 3 measures of whole notes.

midimania3k@hotmail.com: Treble clef, 3 measures of eighth notes.

60

Staff 15

Staff 16

Staff 13

MIDI MAN!A 3000!

Staff 11

Staff 12

(c) 2000

All Rights Reserved

Staff 6

midimania3k@hotmail.com

Staff 17

Staff 21

Staff 15

Staff 16

Staff 13

Staff 14

MIDI MAN!A 3000!

Staff 11

Staff 12

Staff 20

(c) 2000

All Rights Reserved

Staff 6

midimania3k@hotmail.com

Staff 17

Staff 21

Staff 19

Staff 18

66

Staff 15

Staff 16

Staff 13

MIDI MAN!A 3000!

Staff 11

Staff 12

Staff 20

www.geocities.com/

(c) 2000

All Rights Reserved

Staff 9

Staff 6

midimania3k@hotmail.com

Staff 17

Staff 21

69

Staff 15

Staff 16

Staff 13

MIDI MAN!A 3000!

www.geocities.com/

(c) 2000

All Rights Reserved

Staff 9

Staff 6

midimania3k@hotmail.com

Staff 17

Staff 21

72

Staff 15

Staff 16

Staff 13

MIDI MAN!A 3000!

Staff 11

Staff 12

www.geocities.com/

(c) 2000

All Rights Reserved

Staff 9

Staff 6

Staff 7

Staff 8

midimania3k@hotmail.com

Staff 17

Staff 21

75

MIDI MAN!A 3000!

www.geocities.com/

(c) 2000

All Rights Reserved

Staff 15

Staff 16

Staff 13

Staff 9

Staff 6

Staff 7

Staff 8

midimania3k@hotmail.com

Staff 17

Staff 21

78

Staff 15

Staff 16

Staff 13

MIDI MAN!A 3000!

www.geocities.com/

(c) 2000

All Rights Reserved

Staff 9

Staff 6

Staff 7

Staff 8

midimania3k@hotmail.com

Staff 17

Staff 21

81

Staff 15

Staff 16

Staff 13

MIDI MAN!A 3000!

Staff 11

Staff 12

www.geocities.com/

(c) 2000

All Rights Reserved

Staff 9

Staff 6

Staff 7

Staff 8

midimania3k@hotmail.com

Staff 17

Staff 21

84

Staff 15

Staff 16

Staff 13

MIDI MAN!A 3000!

www.geocities.com/

(c) 2000

All Rights Reserved

Staff 9

Staff 6

Staff 7

Staff 8

midimania3k@hotmail.com

Staff 17

Staff 21

87

Staff 15

Staff 16

Staff 13

Staff 14

MIDI MAN!A 3000!

www.geocities.com/

(c) 2000

All Rights Reserved

Staff 9

Staff 6

Staff 7

Staff 8

midimania3k@hotmail.com

Staff 17

Staff 21

♩ = 90

Staff 13

Staff 14

www.geocities.com/

(c) 2000

All Rights Reserved

midimania3k@hotmail.com

♩ = 90

Staff 17

Staff 15 Backstreet Boys - Shape Of My Heart

♩ = 98,000145 ♩ = 98,000145

6

12

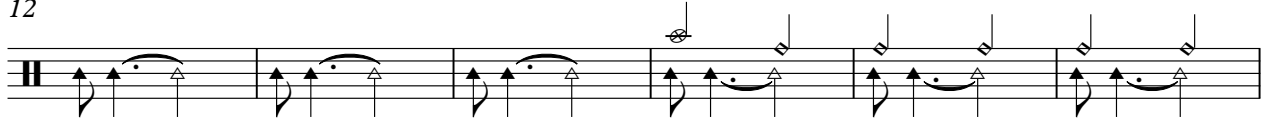

18

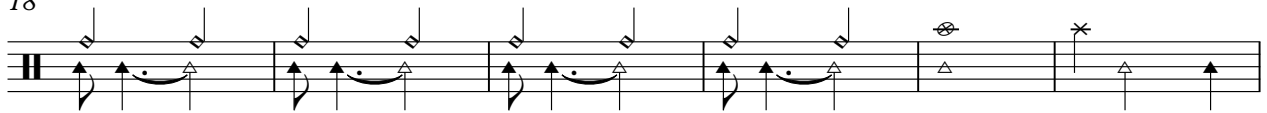

24

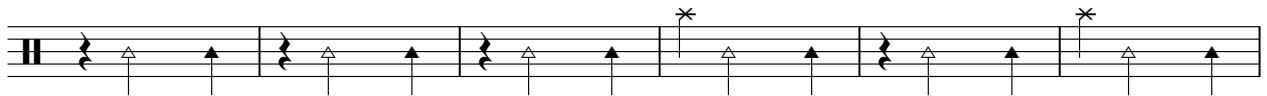

30

36

42

48

54

59

2

66

72

78

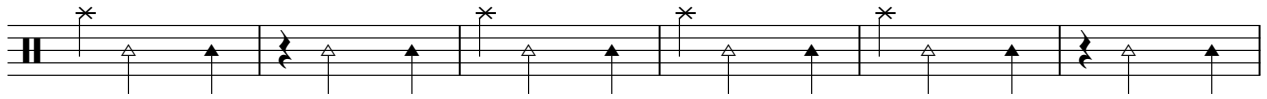

84

89

Staff 16 Backstreet Boys - Shape Of My Heart

♩ = 98,000145 = 98,000145

9

14

18

23

26

29

32

36

40

V.S.

44

88

48

51

54

57

61

66

69

72

74

Staff 13 Backstreet Boys - Shape Of My Heart

♩ = 98,000145 ♩ = 98,000145

2

6

11

16

21

24

26

27

29

31

V.S.

Backstreet Boys - Shape Of My Heart
MIDI MAN!A 3000!

♩ = 98,000145 ♩ = 98,000145

4

10

15

20

25

29

33

37

41

46

V.S.

Staff 11 Backstreet Boys - Shape Of My Heart

♩ = 98,000145 ♩ = 98,000145

6

11

16

21

32

37

42

48

60

67

83

Staff 12 Backstreet Boys - Shape Of My Heart

♩ = 98,000145 ♩ = 98,000145

6

11

17

23

9

36

42

9

56

8

63

7

75

7

Staff 20 Backstreet Boys - Shape Of My Heart

♪ = 98,000145 ♪ = 98,000145

62

66 **23** ♪ = 98,000145

Backstreet Boys - Shape Of My Heart

www.geocities.com/

♩ = 98,000145 ♩ = 98,000145

22

28

16

50

10

66

74

82

90

♩ = 97,999145 ♩ = 97,999145

(c) 2000 Backstreet Boys - Shape Of My Heart

♩ = 98,000145 ♩ = 98,000145

2

8

13

18

24

31

37

42

48

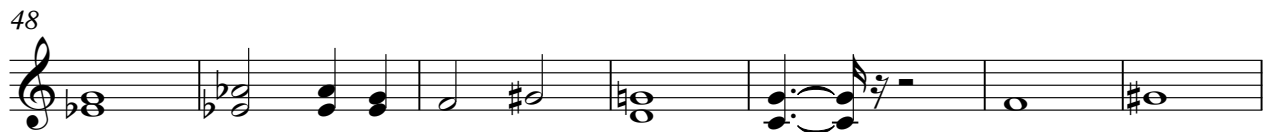

V.S.

Backstreet Boys - Shape Of My Heart

All Rights Reserved

♩ = 98,000145 ♩ = 98,000145

2

10

17

25

33

40

48

56

63

71

Staff 9 Backstreet Boys - Shape Of My Heart

♩ = 98,000145 ♩ = 98,000145

6

11

17

24

30

36

42

49

56

70

2

11

2

Staff 9

75

83

88

Staff 10 Backstreet Boys - Shape Of My Heart

♩ = 98,000145 ♩ = 98,000145

6

11

16

21

8

34

2

40

45

43

90

Staff 6 Backstreet Boys - Shape Of My Heart

♩ = 98,000145 ♩ = 98,000145

21

25

30 **4** **3**

40

44

49

54 **3**

61

66

70

74

79

84

88

97 98 99 00 01 02 03 04 05 06 07 08 09 10 11 12 13 14 15 16 17 18 19 20 21 22 23 24 25 26 27 28 29 30 31 32 33 34 35 36 37 38 39 40 41 42 43 44 45 46 47 48 49 50 51 52 53 54 55 56 57 58 59 60 61 62 63 64 65 66 67 68 69 70 71 72 73 74 75 76 77 78 79 80 81 82 83 84 85 86 87 88 89 90 91 92 93 94 95 96 97 98 99 00

Staff 8 Backstreet Boys - Shape Of My Heart

♩ = 98,000145 ♩ = 98,000145

21

25

30 15

49

54 16

74

79

84

89

Backstreet Boys - Shape Of My Heart
midimania3k@hotmail.com

♩ = 98,000145 ♩ = 98,000145

3

8

13

18

22

26

31

36

40

44

V.S.

Staff 17 Backstreet Boys - Shape Of My Heart

♩ = 98,000145 ♩ = 98,000145

3

8

13

18

22

26

31

36

40

44

V.S.

49

54

59

64

69

74

78

83

88

$\text{♩} = .97, 99, 00, 01, 02, 03, 04, 05, 06, 07, 08, 09, 10, 11, 12, 13, 14, 15, 16, 17, 18, 19, 20, 21, 22, 23, 24, 25, 26, 27, 28$

91

$\text{♩} = .89, 88, 87, 86, 85, 84, 83, 82, 81, 80, 79, 78, 77, 76, 75, 74, 73, 72, 71, 70, 69, 68, 67, 66, 65, 64, 63, 62, 61, 60$

Staff 21 Backstreet Boys - Shape Of My Heart

♩ = 98,000145 ♩ = 98,000145

21

25

30 **4** **3**

40

44

49

53 **3**

60

66

70

74

78

82

86

89

Staff 19 Backstreet Boys - Shape Of My Heart

♩ = 98,000145 ♩ = 98,000145

5 6

16

23 23

65

24

Staff 18 Backstreet Boys - Shape Of My Heart

♩ = 98,000145 ♩ = 98,000145

5

8

24

31

64

66

24

♩ = 98,000145 ♩ = 98,000145