

Backstreet Boys - The One

$\text{♩} = 109,999908$

Oboe

Tenor Saxophone

Bassoon

Jack Orlovsky

Jazz Guitar

Kora

Synth Strings

4

Perc.

J. Gtr.

Kora

Syn. Str.

Solo

6

Ob.

Ten. Sax.

Perc.

Kora

E. Bass

E. Bass

Syn. Str.

Lead 8

8

Ob.

Ten. Sax.

Perc.

E. Gtr.

Kora

E. Bass

E. Bass

Syn. Str.

Lead 8

10

Ob.

Ten. Sax.

Perc.

E. Gtr.

E. Bass

E. Bass

Syn. Str.

12

Ob.

Ten. Sax.

Perc.

E. Gtr.

E. Bass

E. Bass

Syn. Str.

14

Ob.

Ten. Sax.

Perc.

E. Gtr.

E. Bass

E. Bass

Syn. Str.

16

Ob.

Ten. Sax.

Perc.

E. Gtr.

E. Bass

E. Bass

Syn. Str.

3

18

Ob.

Ten. Sax.

Perc.

E. Gtr.

Kora

E. Bass

E. Bass

Syn. Str.

Syn. Str.

Vla.

20

Ob.

Ten. Sax.

Perc.

E. Gtr.

Kora

E. Bass

E. Bass

Syn. Str.

Syn. Str.

Vla.

21

Ob.

Ten. Sax.

Perc.

E. Gtr.

Kora

E. Bass

E. Bass

Syn. Str.

Syn. Str.

Vla.

22

Ob.

Ten. Sax.

Perc.

E. Gtr.

Kora

E. Bass

E. Bass

Syn. Str.

Syn. Str.

Lead 8

Vla.

23

Ob.

Ten. Sax.

Perc.

E. Gtr.

Kora

E. Bass

E. Bass

Syn. Str.

Syn. Str.

Lead 8

Vla.

24

Ob.

Ten. Sax.

Bsn.

Perc.

E. Gtr.

Kora

E. Bass

E. Bass

Syn. Str.

Syn. Str.

Lead 8

Vla.

Solo

3

26

Ob.

Ten. Sax.

Bsn.

Perc.

J. Gtr.

E. Gtr.

Kora

E. Bass

E. Bass

Syn. Str.

Syn. Str.

Vla.

Solo

28

Ob.

Ten. Sax.

Bsn.

Perc.

J. Gtr.

E. Gtr.

Kora

E. Bass

E. Bass

Syn. Str.

Syn. Str.

Vla.

Solo

29

Ob.

Ten. Sax.

Bsn.

Perc.

J. Gtr.

E. Gtr.

Kora

E. Bass

E. Bass

Syn. Str.

Syn. Str.

Vla.

Solo

30

Ob.
Ten. Sax.
Bsn.
Perc.
J. Gtr.
E. Gtr.
Kora
E. Bass
E. Bass
Syn. Str.
Syn. Str.
Vla.
Solo

32

Ob.

Ten. Sax.

Bsn.

Perc.

J. Gtr.

E. Gtr.

Kora

E. Bass

E. Bass

Syn. Str.

Syn. Str.

Vla.

Solo

34

Ob.

Ten. Sax.

Bsn.

Perc.

E. Gtr.

E. Bass

E. Bass

Syn. Str.

Lead 8

Solo

36

Ob.

Ten. Sax.

Perc.

E. Gtr.

E. Bass

E. Bass

Syn. Str.

38

Ob.

Ten. Sax.

Perc.

E. Gtr.

E. Bass

E. Bass

Syn. Str.

40

Ob.

Ten. Sax.

Perc.

E. Gtr.

E. Bass

E. Bass

Syn. Str.

42

Ob.

Ten. Sax.

Perc.

E. Gtr.

Kora

E. Bass

E. Bass

Syn. Str.

Syn. Str.

Vla.

44

Ob.

Ten. Sax.

Perc.

E. Gtr.

Kora

E. Bass

E. Bass

Syn. Str.

Syn. Str.

Vla.

Detailed description of the musical score: The score is for measures 44 and 45. The key signature has one sharp (F#) and one flat (Bb). The time signature is 4/4. The instruments and their parts are: Ob. (Oboe) and Ten. Sax. (Tenor Saxophone) play a melodic line starting on G4, moving to A4, B4, C5, D5, E5, and F#5. Perc. (Percussion) plays a rhythmic pattern of eighth notes with 'x' marks indicating cymbal hits. E. Gtr. (Electric Guitar) plays a chordal accompaniment with a mix of chords and single notes. Kora (Kora) plays a rhythmic pattern of eighth notes. E. Bass (Electric Bass) plays a simple bass line. Syn. Str. (Synthesizer Strings) play a sustained chordal accompaniment. Vla. (Viola) plays a melodic line starting on G3, moving to A3, B3, and C4.

45

Ob.

Ten. Sax.

Perc.

E. Gtr.

Kora

E. Bass

E. Bass

Syn. Str.

Syn. Str.

Vla.

46

Ob.

Ten. Sax.

Perc.

E. Gtr.

Kora

E. Bass

E. Bass

Syn. Str.

Syn. Str.

Lead 8

Vla.

47

Ob.

Ten. Sax.

Perc.

E. Gtr.

Kora

E. Bass

E. Bass

Syn. Str.

Syn. Str.

Lead 8

Vla.

48

Ob.

Ten. Sax.

Bsn.

Perc.

E. Gtr.

Kora

E. Bass

E. Bass

Syn. Str.

Syn. Str.

Lead 8

Vla.

Solo

3

50

Ob.

Ten. Sax.

Bsn.

Perc.

J. Gtr.

E. Gtr.

Kora

E. Bass

E. Bass

Syn. Str.

Syn. Str.

Vla.

Solo

52

Ob.

Ten. Sax.

Bsn.

Perc.

J. Gtr.

E. Gtr.

Kora

E. Bass

E. Bass

Syn. Str.

Syn. Str.

Vla.

Solo

53

Ob.

Ten. Sax.

Bsn.

Perc.

J. Gtr.

E. Gtr.

Kora

E. Bass

E. Bass

Syn. Str.

Syn. Str.

Vla.

Solo

54

Ob.

Ten. Sax.

Bsn.

Perc.

J. Gtr.

E. Gtr.

Kora

E. Bass

E. Bass

Syn. Str.

Syn. Str.

Vla.

Solo

56

Ob.

Ten. Sax.

Bsn.

Perc.

J. Gtr.

E. Gtr.

Kora

E. Bass

E. Bass

Syn. Str.

Syn. Str.

Vla.

Solo

58

Ob.

Ten. Sax.

Bsn.

Perc.

Kora

E. Bass

E. Bass

Syn. Str.

Syn. Str.

60

Ob.

Ten. Sax.

Perc.

Kora

E. Bass

E. Bass

Syn. Str.

Syn. Str.

62

Ob.

Ten. Sax.

Perc.

E. Gtr.

Kora

E. Bass

E. Bass

Syn. Str.

Syn. Str.

Solo

Detailed description of the musical score: The score is for page 36, starting at measure 62. It features ten staves. The Ob. and Ten. Sax. parts play a melodic line in measures 62 and 63. The Perc. part has a drum set icon in measure 62. The E. Gtr. part has a triplet of eighth notes in measure 62. The Kora part has a complex rhythmic pattern with grace notes in measure 62 and a melodic phrase in measure 63. The two E. Bass staves play a simple bass line. The two Syn. Str. parts play a melodic line in measure 62 and a sustained chord in measure 63. The Solo part has a melodic line in measure 62 and a complex rhythmic pattern in measure 63.

64

Ob.

Ten. Sax.

Kora

E. Bass

E. Bass

Syn. Str.

Solo

66

Ob.

Ten. Sax.

Kora

E. Bass

E. Bass

Syn. Str.

Syn. Str.

Solo

68

Ob.

Ten. Sax.

Kora

E. Bass

E. Bass

Syn. Str.

Syn. Str.

Solo

70

Ob.

Ten. Sax.

Kora

E. Bass

E. Bass

Syn. Str.

Syn. Str.

Solo

72

Ob.

Ten. Sax.

Bsn.

Perc.

E. Gtr.

Kora

E. Bass

E. Bass

Syn. Str.

Syn. Str.

Solo

74

Ob.

Ten. Sax.

Bsn.

Perc.

E. Gtr.

Kora

76

Ob.

Ten. Sax.

Bsn.

Perc.

E. Gtr.

Kora

E. Bass

E. Bass

Syn. Str.

78

Ob.

Ten. Sax.

Bsn.

Perc.

E. Gtr.

Kora

E. Bass

E. Bass

Syn. Str.

80

Ob.

Ten. Sax.

Bsn.

Perc.

J. Gtr.

E. Gtr.

Kora

E. Bass

E. Bass

Syn. Str.

Syn. Str.

Vla.

Solo

82

Ob.

Ten. Sax.

Bsn.

Perc.

J. Gtr.

E. Gtr.

Kora

E. Bass

E. Bass

Syn. Str.

Syn. Str.

Vla.

Solo

84

Ob.

Ten. Sax.

Bsn.

Perc.

J. Gtr.

E. Gtr.

Kora

E. Bass

E. Bass

Syn. Str.

Syn. Str.

Vla.

Solo

85

Ob.

Ten. Sax.

Bsn.

Perc.

J. Gtr.

E. Gtr.

Kora

E. Bass

E. Bass

Syn. Str.

Syn. Str.

Vla.

Solo

Detailed description of the musical score: The score is for a jazz ensemble. It begins at measure 85. The woodwinds (Ob., Ten. Sax., Bsn.) play a melodic line with a slur and a fermata. The Bsn. part includes a triplet of eighth notes. The percussion (Perc.) plays a complex rhythmic pattern with 'x' marks indicating specific hits. The guitar parts (J. Gtr., E. Gtr.) provide harmonic support with chords and arpeggios. The keyboard (Kora) plays a similar harmonic pattern. The basses (E. Bass) play a steady bass line. The strings (Syn. Str.) play a sustained chord with some movement. The viola (Vla.) and soloist (Solo) have more active parts, including a triplet in the Solo part.

87

Ob.

Ten. Sax.

Bsn.

Perc.

J. Gtr.

E. Gtr.

Kora

E. Bass

E. Bass

Syn. Str.

Syn. Str.

Vla.

Solo

89

Ob.

Ten. Sax.

Bsn.

Perc.

J. Gtr.

E. Gtr.

Kora

E. Bass

E. Bass

Syn. Str.

Syn. Str.

Vla.

Solo

91

Ob.

Ten. Sax.

Bsn.

Perc.

J. Gtr.

E. Gtr.

Kora

E. Bass

E. Bass

Syn. Str.

Syn. Str.

Vla.

Solo

92

Ob.

Ten. Sax.

Bsn.

Perc.

J. Gtr.

E. Gtr.

Kora

E. Bass

E. Bass

Syn. Str.

Syn. Str.

Vla.

Solo

Detailed description of the musical score: The score is for measures 92-95. The Ob. and Ten. Sax. parts play a melodic line of quarter notes. The Bsn. part has a long note in measure 92 and then plays a melodic line. The Perc. part plays a rhythmic pattern of eighth notes with 'x' marks. The J. Gtr. part has a few notes in measure 92. The E. Gtr. and Kora parts play a rhythmic pattern of eighth notes with 'x' marks. The E. Bass part plays a melodic line of quarter notes. The Syn. Str. part has a long note in measure 92. The Vla. part has a long note in measure 92. The Solo part plays a melodic line of quarter notes.

93

Ob.

Ten. Sax.

Bsn.

Perc.

J. Gtr.

E. Gtr.

Kora

E. Bass

E. Bass

Syn. Str.

Syn. Str.

Vla.

Solo

95

Ob.
Ten. Sax.
Bsn.
Perc.
J. Gtr.
E. Gtr.
Kora
E. Bass
E. Bass
Syn. Str.
Syn. Str.
Vla.
Solo

97

Ob.

Ten. Sax.

Bsn.

Perc.

Kora

E. Bass

E. Bass

Syn. Str.

Syn. Str.

Solo

99

Ob.

Ten. Sax.

Perc.

Kora

E. Bass

E. Bass

Syn. Str.

Syn. Str.

Solo

101

Ob.

Ten. Sax.

Perc.

E. Gtr.

Kora

E. Bass

E. Bass

Syn. Str.

Syn. Str.

Backstreet Boys - The One

Oboe

♩ = 109,999908

9

13

17

21

25

30

34

39

43

V.S.

47

52

56

60

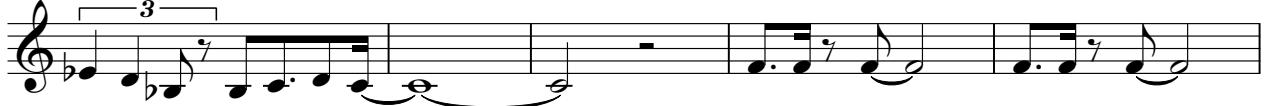

65

69

74

78

83

87

91

95

98

Tenor Saxophone

Backstreet Boys - The One

♩ = 109,999908

3

9

14

19

23

28

32

36

40

44

V.S.

Tenor Saxophone

95

98

2

Bassoon

Backstreet Boys - The One

♩ = 109,999908

21

26

30

34

14

51

55

58

14

73

77

81

85

89

93

96

Backstreet Boys - The One

Percussion

♩ = 109,999908

4 6 6

7

10

12

14

16

18

20

22

24

V.S.

27

29

31

33

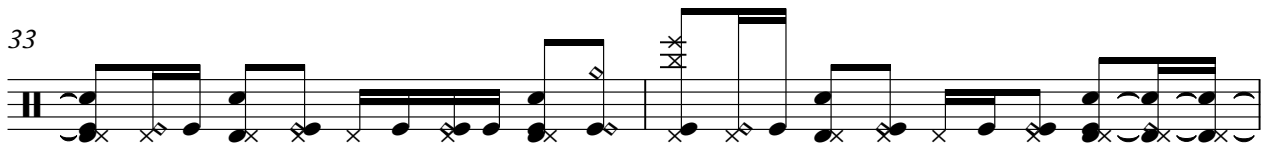

35

37

39

41

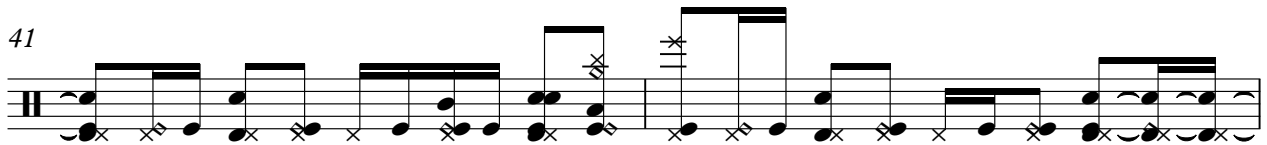

43

45

Percussion

47

50

52

54

56

58

60

63

75

78

81

83

85

87

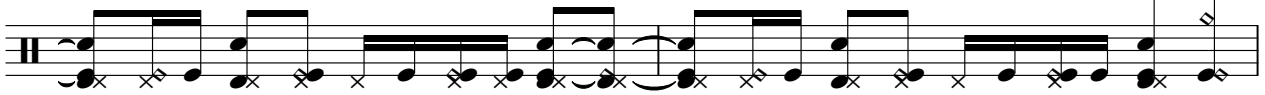

89

91

93

95

Percussion

5

97

99

♩ = 109,999908
Jack Orlovsky

21

26

32

16

53

58

23

85

91

95

7

Backstreet Boys - The One

Electric Guitar

♩ = 109,999908

8

11

13

15

17

20

22

24

27

29

V.S.

31

33

35

37

39

41

44

46

48

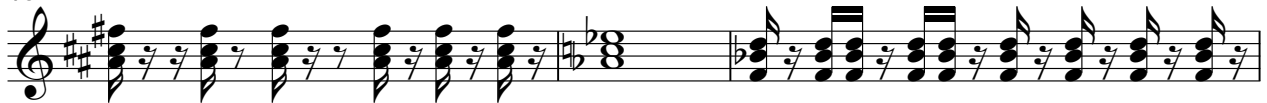

51

53

55

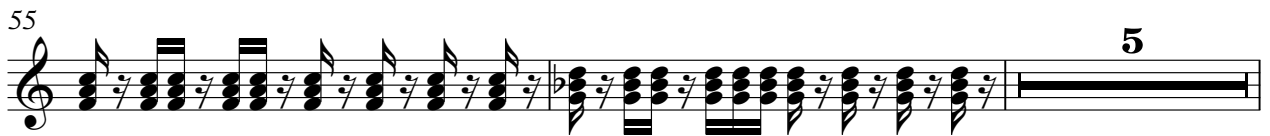

62

76

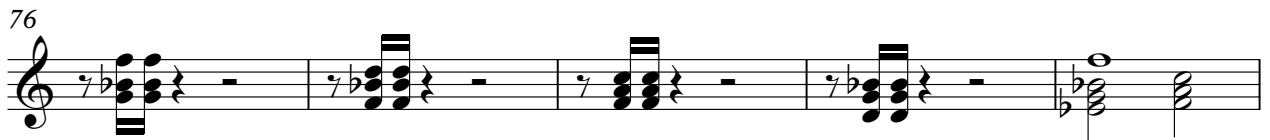

81

83

85

87

89

91

V.S.

93

95

101

Backstreet Boys - The One

Kora

♩ = 109,999908

2

7

10

8

20

22

24

27

30

32

8

42

44

46

48

51

54

57

60

63

68

72

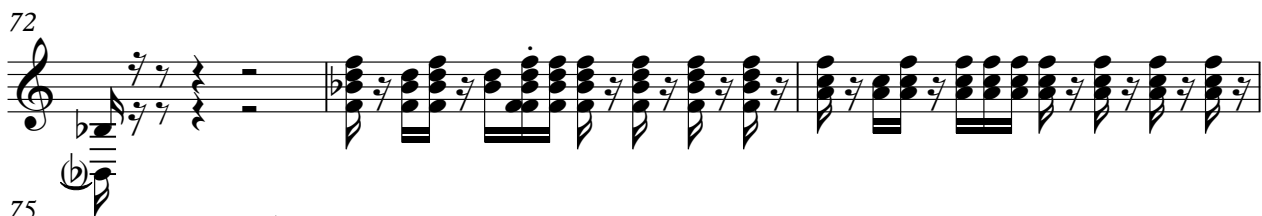

75

77

79

82

85

88

91

94

97

4

Kora

99

101

Backstreet Boys - The One

Electric Bass

♩ = 109,999908

5

11

14

17

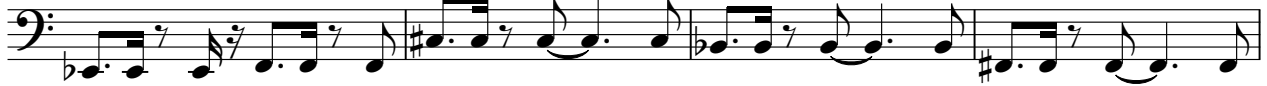

21

26

29

33

36

39

V.S.

43

47

51

55

59

65

73

81

84

88

91

95

99

Backstreet Boys - The One

Fretless Electric Bass

♩ = 109,999908

5

11

14

17

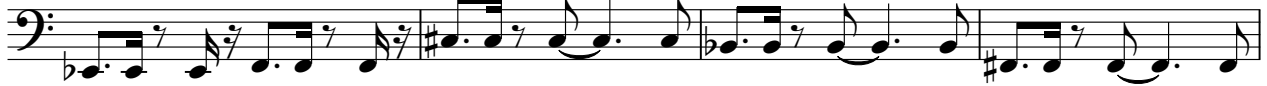

21

26

29

33

36

39

V.S.

42

46

50

53

57

61

68

78

83

87

90

94

98

Synth Strings

Backstreet Boys - The One

♩ = 109,999908

17

21

26

34

8

46

52

59

4

67

8

2

Synth Strings

81

89

97

101

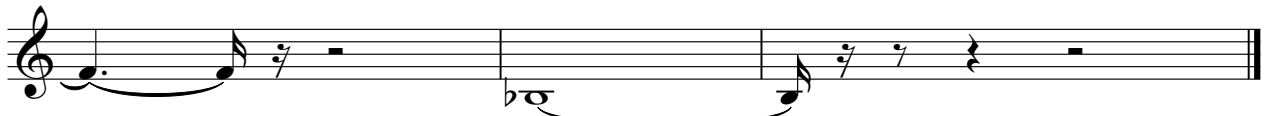

Backstreet Boys - The One

Synth Strings

♩ = 109,999908

9

16

21

26

30

35

41

46

51

V.S.

Synth Strings

55

60

65

69 **4**

78

84

88

92

96

99

Lead 8 (Bass + Lead)

Backstreet Boys - The One

♩ = 109,999908

5

9

12

23

26

8

11

47

49

54

Viola

Backstreet Boys - The One

♩ = 109,999908

17

23

30

44

50

57

24

86

92

Backstreet Boys - The One

Solo

♩ = 109,999908

3 18

25

29

32 13

48

52

55 4

62

66

69

73

84

87

90

94

97