

Barbra Streisand - The Way We Were

♩ = 71,000038

melody

MELODY

BD

HH

RIDE

SIDESTICK

bass

BASS

ELEC PIANO

♩ = 71,000038

STRINGS

PIANO

piano

Solo

Solo

Solo

4

This musical score is for a band and is divided into several parts:

8

melody

MELODY

BD

HH

SIDESTICK

bass

BASS

ELEC PIANO

STRINGS

PIANO

piano

Solo

Solo

Solo

10

12

melody

MELODY

SN

BD

HH

RIDE

bass

BASS

ELEC PIANO

STRINGS

PIANO

piano

Solo

Solo

Solo

14

19

melody

MELODY

HH

HH OPEN

bass

BASS

ELEC PIANO

STRINGS

PIANO

piano

Solo

Solo

22

24

melody

MELODY

BD

HH

SIDESTICK

bass

BASS

ELEC PIANO

STRINGS

PIANO

piano

Solo

Solo

Solo

26

28

melody

MELODY

SN

BD

HH

RIDE

bass

BASS

ELEC PIANO

STRINGS

PIANO

piano

Solo

Solo

Solo

30

- melody**: Treble clef, 2/4 time. Measure 30: G4 (quarter), A4 (quarter). Measure 31: G4 (quarter), A4 (quarter), B4 (quarter), A4 (quarter), G4 (quarter).
- MELODY**: Treble clef, 2/4 time. Measure 30: G4 (quarter), A4 (quarter). Measure 31: G4 (quarter), A4 (quarter), B4 (quarter), A4 (quarter), G4 (quarter).
- SN**: Snare drum. Measure 30: Quarter rest, quarter note. Measure 31: Quarter note, eighth note, eighth note, eighth note, eighth note.
- BD**: Bass drum. Measure 30: Quarter note, quarter note, quarter note, quarter note. Measure 31: Quarter note, quarter note, quarter note, quarter note.
- HH**: Hi-hat. Measure 30: X, X, X, X, X, X. Measure 31: X, X, X, X, X, X, X, X, X, X.
- RIDE**: Ride cymbal. Measure 30: X, X, X, X, X, X. Measure 31: X, X, X, X, X, X, X, X, X, X.
- H,M,L TOMS**: Tom-toms. Measure 30: Rest. Measure 31: Quarter note, quarter note, quarter note.
- bass**: Bass clef, 2/4 time. Measure 30: G2 (quarter), A2 (quarter), B2 (quarter), A2 (quarter), G2 (quarter). Measure 31: G2 (quarter), A2 (quarter), B2 (quarter), A2 (quarter), G2 (quarter).
- BASS**: Bass clef, 2/4 time. Measure 30: G2 (quarter), A2 (quarter), B2 (quarter), A2 (quarter), G2 (quarter). Measure 31: G2 (quarter), A2 (quarter), B2 (quarter), A2 (quarter), G2 (quarter).
- ELEC PIANO**: Treble and Bass clefs, 2/4 time. Measure 30: Treble: G4 (quarter), A4 (quarter), B4 (quarter), A4 (quarter), G4 (quarter). Bass: G2 (quarter), A2 (quarter), B2 (quarter), A2 (quarter), G2 (quarter). Measure 31: Treble: G4 (quarter), A4 (quarter), B4 (quarter), A4 (quarter), G4 (quarter). Bass: G2 (quarter), A2 (quarter), B2 (quarter), A2 (quarter), G2 (quarter). A triplet of three eighth notes (G4, A4, B4) is marked in the bass line.
- STRINGS**: Bass clef, 2/4 time. Measure 30: G2 (quarter), A2 (quarter), B2 (quarter), A2 (quarter), G2 (quarter). Measure 31: G2 (quarter), A2 (quarter), B2 (quarter), A2 (quarter), G2 (quarter).
- Solo**: Treble clef, 2/4 time. Measure 30: G4 (quarter), A4 (quarter), B4 (quarter), A4 (quarter), G4 (quarter). Measure 31: G4 (quarter), A4 (quarter), B4 (quarter), A4 (quarter), G4 (quarter).
- Solo**: Treble clef, 2/4 time. Measure 30: G4 (quarter), A4 (quarter), B4 (quarter), A4 (quarter), G4 (quarter). Measure 31: G4 (quarter), A4 (quarter), B4 (quarter), A4 (quarter), G4 (quarter).
- Solo**: Treble clef, 2/4 time. Measure 30: G4 (quarter), A4 (quarter), B4 (quarter), A4 (quarter), G4 (quarter). Measure 31: G4 (quarter), A4 (quarter), B4 (quarter), A4 (quarter), G4 (quarter).
- Solo**: Treble clef, 2/4 time. Measure 30: G4 (quarter), A4 (quarter), B4 (quarter), A4 (quarter), G4 (quarter). Measure 31: G4 (quarter), A4 (quarter), B4 (quarter), A4 (quarter), G4 (quarter).

32

34

melody

MELODY

BD

HH

RIDE

HH OPEN

bass

BASS

ELEC PIANO

STRINGS

PIANO

piano

Solo

Solo

Solo

38

OBOE

oboe

melody

MELODY

BD

HH

RIDE

SIDESTICK

bass

BASS

ELEC PIANO

STRINGS

PIANO

piano

Solo

Solo

Solo

41  $\text{♩} = 69,000015$   $\text{♩} = 65,000061$

OBOE  
oboe  
SN  
BD  
HH  
RIDE  
H,M,L TOMS  
SIDESTICK  
bass  
BASS  
ELEC PIANO  
STRINGS  
PIANO  
piano  
Solo  
Solo  
Solo  
Solo  
Solo

$\text{♩} = 69,000015$   $\text{♩} = 65,000061$

43  $\text{♩} = 59,000008$   $\text{♩} = 71,000038$

OBOE

oboe

BD

RIDE

bass

BASS

STRINGS

PIANO

piano

Solo

OBOE

Barbra Streisand - The Way We Were

♩ = 71,000038

18

18

40

♩ = 69,000035 ♩ = 69,000035 ♩ = 69,000035 ♩ = 71,000038

# Barbra Streisand - The Way We Were

oboe

♩ = 71,000038

18 18

♩ = 69,000015 ♩ = 62,000015 ♩ = 71,000038

40

40

# Barbra Streisand - The Way We Were

melody

♩ = 71,000038

2

7

12

17

23

27

32

38

♩ = 69,65000000108

2

2

Barbra Streisand - The Way We Were

BD

♩ = 71,000038

8

13

18

26

31

36

41

♩ = 69,000065 000069 = 52,000068 ♩ = 71,000038

# Barbra Streisand - The Way We Were

HH

♩ = 71,000038

7

11

15

20

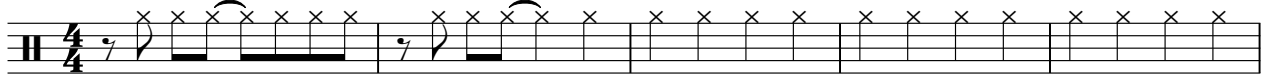

25

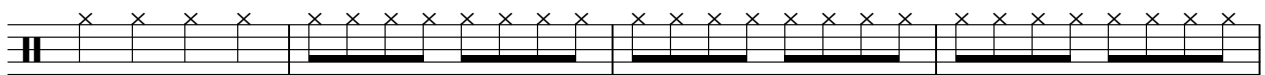

29

33

39

♩ = 69,000038

# Barbra Streisand - The Way We Were

## RIDE

♩ = 71,000038

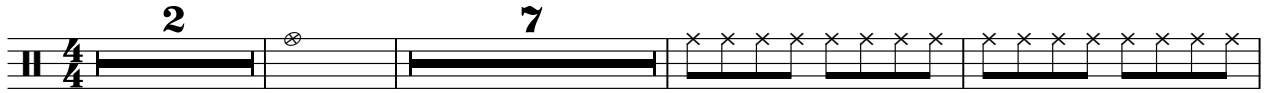

13

17

29

33

39

42

♩ = 69,000015 ♩ = 65,000009 ♩ = 69,000061 ♩ = 59,000008 ♩ = 71,000038

♩ = 71,000038

9 3 4

19

7 3

32

♩ = 69,000052,000061 ♩ = 59,0000088

6 3 2

♩ = 71,000038

2

8

2 2 2 2

22

28

10 3/4 4/4

41

♩ = 69,000015 ♩ = 52,000068 ♩ = 71,000038

2

Barbra Streisand - The Way We Were

bass

♩ = 71,000038

2

8

12

15

20

2

27

30

33

40

♩ = 69,000055,500062,05900000871,000038

♩ = 71,000038

2

5

7

9

12

15

20

24

26

29

33

38

ELEC PIANO

41

$\text{♩} = 69,000150$   $\text{♩} = 52,000068$   $\text{♩} = 71,000038$

2

2

Barbra Streisand - The Way We Were

STRINGS

♩ = 71,000038

2

8

13

19

26

32

39

♩ = 62,000008

♩ = 69,000015

♩ = 71,000038

♩ = 65,000069

PIANO

Barbra Streisand - The Way We Were

♩ = 71,000038

5

8

11

13

15

20

23

25

27

V.S.

30

33

38

41

♩ = 69,000015 ♩ = 65,000000 ♩ = 59,000008 = 71,000038

Barbra Streisand - The Way We Were

piano

♩ = 71,000038

5

8

11

14

17

22

24

26

29

V.S.

2

piano

32

36

40

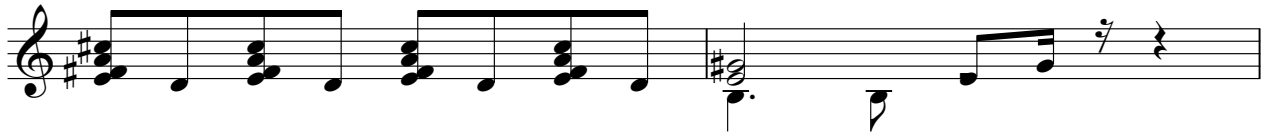

42

♩ = 69,000015 ♩ = 65,000009 ♩ = 60,000061 ♩ = 59,000008 ♩ = 71,000038

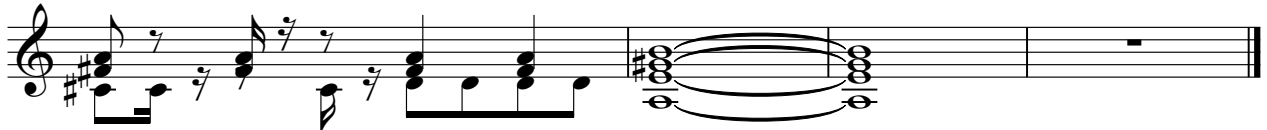

# Barbra Streisand - The Way We Were

Solo

♩ = 71,000038

2

6

9

12

15

18

24

27

30

32

V.S.

2

Solo

35

2

40

42

♩ = 69,000015 = 65,000069 ♩ = 62,000008 ♩ = 71,000038

2

# Barbra Streisand - The Way We Were

Solo

♩ = 71,000038

9

12

15

2

7

27

30

33

4

3

♩ = 69,000015 ♩ = 62,000069 ♩ = 71,000038

2

# Barbra Streisand - The Way We Were

Solo

♩ = 71,000038

4

7

9

11

13

15

17

2/4

19

22

25

27

29

31

33

37

41

♩ = 69,00001♯ ♩ = 65,00000♯ ♩ = 59,00000♯

# Barbra Streisand - The Way We Were

Solo

♩ = 71,000038

9 3

15

4 7 3

31

6 3

42

♩ = 69,000015 ♩ = 65,000069 ♩ = 62,000061 ♩ = 61,000008 ♩ = 71,000038

2

# Barbra Streisand - The Way We Were

Solo

♩ = 71,000038

2

6

10

8

2

2

23

27

10

3/4

4/4

40

♩ = 69,000000 ♩ = 59,000000 38

2

# Barbra Streisand - The Way We Were

Solo

♩ = 71,000038

18

17

♩ = 71,000038

37

♩ = 69,65,60,59,0000000008 ♩ = 71,000038

3

2

♩ = 69,65,60,59,0000000008 ♩ = 71,000038