

Barry Manilow - Copacabana

♩ = 240,000000 ♩ = 116,000084

Leadline  
Flute  
Trombone  
Drums  
Harp  
Piano  
Elec. guitar  
Bass  
Celesta  
Vocals  
Brass  
Strings  
Tremolo strings

4

Drums  
Piano  
Bass  
Brass  
Strings

7

Leadline

Trombone

Drums

Piano

Bass

Brass

Strings

10

Leadline

Drums

Piano

Elec. guitar

Bass

13

Leadline  
Flute  
Drums  
Piano  
Elec. guitar  
Bass  
Strings

16

Leadline  
Flute  
Drums  
Piano  
Elec. guitar  
Bass  
Brass  
Strings

19

Leadline

Drums

Piano

Bass

Vocals

Brass

22

Leadline

Drums

Piano

Elec. guitar

Bass

Celesta

Vocals

Brass

Strings

25

Leadline

Drums

Piano

Elec. guitar

Bass

Celesta

Vocals

Brass

Strings

28

Leadline

Trombone

Drums

Piano

Elec. guitar

Bass

Vocals

Brass

Strings

Tremolo strings

31

Leadline

Trombone

Drums

Piano

Elec. guitar

Bass

Celesta

Vocals

Brass

Strings

Tremolo strings

34

Leadline

Trombone

Drums

Piano

Elec. guitar

Bass

Celesta

Vocals

Brass

Strings

37

Leadline

Trombone

Drums

Piano

Elec. guitar

Bass

Celesta

Brass

Strings

40

Leadline

Trombone

Drums

Piano

Elec. guitar

Bass

Celesta

Brass

Strings

43

Leadline

Flute

Trombone

Drums

Piano

Elec. guitar

Bass

Celesta

Brass

Strings

46

Leadline

Trombone

Drums

Piano

Elec. guitar

Bass

Celesta

Vocals

Brass

Strings

Detailed description of the musical score: The score is for a band and begins at measure 46. The key signature has two flats (B-flat and E-flat), and the time signature is 4/4. The Leadline part features a melodic line with a triplet of eighth notes in the first measure. The Trombone part provides harmonic support with chords and single notes. The Drums part includes a triplet of eighth notes on the snare and a steady eighth-note pattern on the hi-hat. The Piano part consists of chords and arpeggiated figures. The Elec. guitar part has a rhythmic pattern of eighth notes with a pick attack. The Bass part plays a steady eighth-note line. The Celesta part has a melodic line with a triplet. The Vocals part has a melodic line with a triplet. The Brass part has a melodic line with a triplet. The Strings part has a melodic line with a triplet.

50

Leadline

Trombone

Drums

Piano

Elec. guitar

Bass

Celesta

Vocals

Brass

Strings

53

Leadline

Trombone

Drums

Piano

Elec. guitar

Bass

Vocals

Brass

Strings

56

Leadline

Trombone

Drums

Piano

Elec. guitar

Bass

Celesta

Vocals

Brass

Strings

Tremolo strings

59

Drums

Piano

Elec. guitar

Bass

Celesta

Vocals

Brass

Strings

61

Drums

Harp

Piano

Elec. guitar

Bass

Vocals

Brass

Strings

63

Drums

Harp

Piano

Elec. guitar

Bass

Vocals

Brass

Strings

65

Drums

Harp

Piano

Elec. guitar

Bass

Vocals

Brass

Strings

6

6

3

3

66

Drums

Harp

Piano

Elec. guitar

Bass

Vocals

Brass

Strings

6

6

6

3

67

Drums

Harp

Piano

Elec. guitar

Bass

Vocals

Brass

Strings

69

Drums

Harp

Piano

Elec. guitar

Bass

Vocals

Strings

72

75

78

Leadline  
Drums  
Piano  
Elec. guitar  
Bass  
Celesta  
Brass  
Strings

81

Leadline  
Drums  
Piano  
Elec. guitar  
Bass  
Celesta  
Brass  
Strings

91

Leadline

Trombone

Drums

Piano

Elec. guitar

Bass

Celesta

Vocals

Brass

Strings

97

Leadline

Trombone

Drums

Harp

Piano

Elec. guitar

Bass

Celesta

Vocals

Brass

Strings

100

Leadline

Drums

Piano

Elec. guitar

Bass

Celesta

Vocals

Strings

103

Drums

Piano

Elec. guitar

Bass

Celesta

Vocals

Strings

105

Trombone

Drums

Piano

Elec. guitar

Bass

Vocals

Brass

Strings

108

Flute

Drums

Piano

Elec. guitar

Bass

Celesta

Vocals

Strings

111

Flute

Drums

Piano

Elec. guitar

Bass

Celesta

Vocals

Strings

114

Flute

Drums

Piano

Elec. guitar

Bass

Celesta

Vocals

Strings

116

Flute

Drums

Piano

Elec. guitar

Bass

Celesta

Vocals

Strings

# Barry Manilow - Copacabana

## Leadline

♩ = 240,000000 ♩ = 116,000084

7

12

15

19

23

27

30

2

87

91

95

98

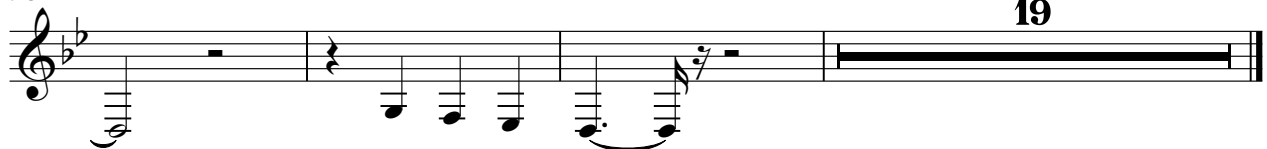

19

Flute

Barry Manilow - Copacabana

♩ = 240,000000 ♩ = 116,000084

**12**

**18**

**26**

**46**

**41**

**22**

**110**

**3**

**3**

**114**

**3**

**3**

**3**

# Barry Manilow - Copacabana

## Trombone

♩ = 240,000000 ♩ = 116,000084

7 20

30

34 2

40 3

47

53 2

58 14

74

77 6

85 2

2

Trombone

90

95

98

# Barry Manilow - Copacabana

## Drums

♩ = 240,000000

♩ = 116,000084

V.S.

Drums

50

52

54

56

59

61

63

65

67

69

V.S.

96

99

101

103

105

107

109

112

115

# Barry Manilow - Copacabana

Harp

$\text{♩} = 240,000000$   $\text{♩} = 116,000084$

**60**

63

64

65

66

67

2

Harp

71

23

23

96

22

22

# Barry Manilow - Copacabana

Piano

$\text{♩} = 240,000000$   $\text{♩} = 116,000084$

22

27

32

35

40

45

50

56

60

64

68

72

V.S.

74

78

84

89

94

99

101

103

105

110

112

114

V.S.

116

# Barry Manilow - Copacabana

Elec. guitar

$\text{♩} = 240,000000$   $\text{♩} = 116,000084$

8

12

15

4

22

26

30

34

37

40

42

4

80

83

90

94

98

101

104

105

110

113

115

117

# Barry Manilow - Copacabana

Bass

♩ = 240,000000 ♩ = 116,000084

3

8

12

17

22

26

30

34

38

42

V.S.

47

51

55

58

61

65

69

74

79

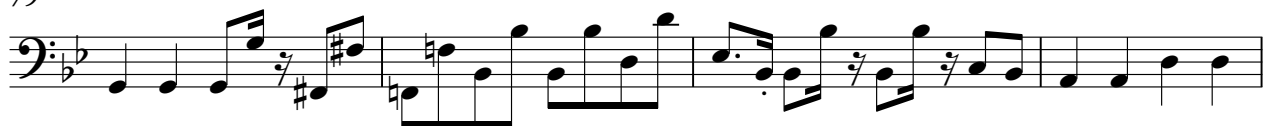

83

88

92

96

100

103

107

112

116

# Barry Manilow - Copacabana

## Celesta

$\text{♩} = 240,000000$   $\text{♩} = 116,000084$

20

25

33

42

50

59

80

89

93

102

2

Celesta

110

114

# Barry Manilow - Copacabana

## Vocals

$\text{♩} = 240,000000116,000084$

19

23

26

30

36

50

54

59

64

68

15

87

91

95

100

105

113

116

# Barry Manilow - Copacabana

Brass

$\text{♩} = 240,000000$   $\text{♩} = 116,000084$

4

9

8

20

2

26

2

31

3

35

2

41

3

48

54

56

Brass

60

65

72

75

80

86

90

95

105

# Barry Manilow - Copacabana

Strings

$\text{♩} = 240,0000006,000084$

4

10

4

23

29

3

35

42

47

53

56

61

6

3 6

V.S.

2

65

Strings

70

75

82

87

93

99

105

113

Tremolo strings

Barry Manilow - Copacabana

♩ = 240,000000 ♩ = 116,000084

28

31

32

25

62

33