

Bee Gees - How Deep Is Your Love

♩ = 104,000015

- Panpipes**: Treble clef, 4/4 time. Rested in the first two measures, then plays a sustained chord in the third measure.
- Tenor Saxophone**: Treble clef, 4/4 time. Rested in the first two measures, then plays a sustained chord in the third measure.
- Percussion**: Drum set notation, 4/4 time. Features a steady eighth-note pattern in the second and third measures.
- Flexatone**: Treble clef, 4/4 time. Rested throughout the first three measures.
- Jazz Guitar**: Tablature notation, 4/4 time. Shows chord shapes: D (open), A (open), G (open), B (open), and D (open).
- Electric Guitar**: Treble clef, 4/4 time. Rested throughout the first three measures.
- Fretless Electric Bass**: Bass clef, 4/4 time. Plays a melodic line starting in the second measure.
- Electric Piano**: Grand staff (treble and bass clefs), 4/4 time. Plays a complex accompaniment with chords and moving lines.
- Synth Voice**: Treble clef, 4/4 time. Rested throughout the first three measures.
- Synth Strings**: Treble clef, 4/4 time. Rested throughout the first three measures.
- Violoncello**: Bass clef, 4/4 time. Rested throughout the first three measures.

4

Pan.

Ten. Sax.

Perc.

E. Gtr.

E. Bass

E. Piano

Syn. Voice

Syn. Str.

7

Pan.

Ten. Sax.

Perc.

E. Gtr.

E. Bass

E. Piano

Syn. Voice

Syn. Str.

10

Ten. Sax.

Perc.

E. Gtr.

E. Bass

E. Piano

13

Pan.

Ten. Sax.

Perc.

E. Gtr.

E. Bass

E. Piano

15

Pan.

Ten. Sax.

Perc.

E. Gtr.

E. Bass

E. Piano

17

Pan.

Ten. Sax.

Perc.

Flex.

E. Bass

E. Piano

20

Pan.

Ten. Sax.

Perc.

Flex.

E. Bass

E. Piano

23

Pan.

Ten. Sax.

Perc.

Flex.

J. Gtr.

T									
A									
B									
		5	5	5	5	5	1	5	5
		6	6	1	1	6	1	6	6
		0	3	0	0	3	0	0	0
			1	5	1	1		1	1

E. Gtr.

E. Bass

E. Piano

Vc.

25

Pan.

Ten. Sax.

Perc.

J. Gtr.

T	5	5	5	5	5	5	5	5	5	5	5	5	6	6	6	6	6	6	6
A	0	3	0	0	0	3	0	0	5	6	6	6	6	6	6	6	6	6	2
B	1	5	1		5	1	1		6	4	5	5	5	4	5	3	3	3	3

E. Gtr.

E. Bass

E. Piano

Vc.

28

Pan.

Ten. Sax.

Perc.

J. Gtr.

E. Gtr.

E. Bass

E. Piano

Vc.

- Pan.**: Melodic line with chords and a triplet in measure 29.
- Ten. Sax.**: Melodic line with a slur in measure 28 and a sharp in measure 29.
- Perc.**: Rhythmic accompaniment with 'x' marks for hits and a bass line.
- J. Gtr.**: Guitar tab for strings T, A, and B.

T	5	5	5	5	5	5	5	3	3	3	3	3	3	3
A	6	6	6	6	6	6	6	4	4	4	4	4	4	4
B	0	3	0	0	0	0	3	3	3	3	3	3	3	3
	1		1	1	1	1	5	3	3	3	3	3	3	3
- E. Gtr.**: Electric guitar accompaniment with chords and a sharp in measure 29.
- E. Bass**: Bass line with a sharp in measure 29.
- E. Piano**: Piano accompaniment with chords and a sharp in measure 29.
- Vc.**: Violoncello accompaniment with chords and a sharp in measure 29.

30

Pan.

Ten. Sax.

Perc.

J. Gtr.

E. Gtr.

E. Bass

E. Piano

Vc.

32

Pan.

Ten. Sax.

Perc.

J. Gtr.

T	3	3	3	3	3	3	3	6	6	6	6	6	6	6
A	1	1	1	1	1	1	1	4	4	4	4	4	4	4
B	3	3	3	3	3	3	3	3	3	3	3	3	3	3
	3	3	3	3	3	3	3	6	6	6	6	6	6	6

E. Gtr.

E. Bass

E. Piano

Vc.

34

Pan.

Ten. Sax.

Perc.

J. Gtr.

E. Gtr.

E. Bass

E. Piano

Vc.

37

Pan.

Ten. Sax.

Perc.

E. Gtr.

E. Bass

E. Piano

39

Pan.

Ten. Sax.

Perc.

E. Gtr.

E. Bass

E. Piano

41

Pan.

Ten. Sax.

Perc.

Flex.

E. Gtr.

E. Bass

E. Piano

Vc.

43

Pan.

Ten. Sax.

Perc.

Flex.

E. Bass

E. Piano

Vc.

45

Pan.

Ten. Sax.

Perc.

Flex.

E. Bass

E. Piano

Vc.

48

Pan.

Ten. Sax.

Perc.

J. Gtr.

T	5	5	5	5	5	5	5	5	5	5	5	5	5	5	5
A	3	0	0	0	0	0	0	0	3	3	3	3	3	0	0
B	5	1	1	1	1	1	1	1	6	6	6	6	6	6	1

E. Gtr.

E. Bass

E. Piano

Vc.

53

Pan.

Ten. Sax.

Perc.

J. Gtr.

E. Gtr.

E. Bass

E. Piano

Syn. Str.

Vc.

String	Measure 53	Measure 54
T	3 4 3 4 3 4 3 4	2 2 2 2 2 2 2 2
A	3 3 3 3 3 3 3 3	3 3 3 3 3 3 3 3
B	3 3 3 3 3 3 3 3	2 2 2 2 2 2 2 2

55

Pan.

Ten. Sax.

Perc.

J. Gtr.

T	2	2	2	2	2	2	2	2	3	3	3	3	3	3	3
A	3	3	3	3	3	3	3	3	3	3	3	3	3	3	3
B	2	2	2	2	2	2	2	2	3	3	3	3	3	3	3

E. Gtr.

E. Bass

E. Piano

Syn. Str.

Vc.

57

Pan.

Ten. Sax.

Perc.

Flex.

T	6	6	6	6	6	6	6	5	5	5	5	5	5	3	3	3	2	2	2	
A	6	6	6	6	6	6	6	6	6	6	5	5	5	3	3	3	3	3	3	
B	4	4	4	4	4	4	4	0	0	3	0	3	3	3	1	1	1	3	3	3
	3	3	3	3	3	3	3	1	1	1	0	3	3	3	3	3	2	2	2	
	6	6	6	6	6	6	6				5			3	3		4	4	4	

J. Gtr.

E. Gtr.

E. Bass

E. Piano

Syn. Str.

Vc.

60

Pan.

Ten. Sax.

Perc.

Flex.

J. Gtr.

T	2	3	3	3	5	5	5	6	6	6	6	6	6	6
A		3	3	3	5	5	5	6	6	6	6	6	6	6
B		1	1	1	4	4	4	5	5	5	5	5	5	5
		3	3	3	5	5	5	6	6	6	6	6	6	6
					5	5	5							

E. Gtr.

E. Bass

E. Piano

Syn. Str.

Vc.

64

Pan.

Ten. Sax.

Perc.

J. Gtr.

E. Gtr.

E. Bass

E. Piano

Syn. Voice

Syn. Str.

Vc.

- Pan.**: Melodic line in treble clef, key of D major.
- Ten. Sax.**: Melodic line in treble clef, key of D major.
- Perc.**: Rhythmic accompaniment with snare and bass drum patterns.
- J. Gtr.**: Jazz guitar part with fret numbers: 1 3 3 3 3 3 3 3 | 6 6 6 6 6 6 | 5 6 6.
- E. Gtr.**: Electric guitar part with chords and bends.
- E. Bass**: Electric bass line in bass clef.
- E. Piano**: Electric piano accompaniment with chords and arpeggios.
- Syn. Voice**: Synthesizer voice part with a sustained note in the third measure.
- Syn. Str.**: Synthesizer strings part with sustained notes.
- Vc.**: Violoncello part with sustained notes.

67

Pan.

Ten. Sax.

Perc.

E. Bass

E. Piano

Syn. Voice

Syn. Str.

Vc.

69

Pan.

Ten. Sax.

Perc.

E. Bass

E. Piano

Syn. Voice

Syn. Str.

Vc.

72

Pan.

Ten. Sax.

Perc.

J. Gtr.

T	5	5	5	5	5	5	5	5	5	5	5	5	5	5
A	3	0	0	0	0	0	3	0	3	0	0	0	3	0
B	5	1	0	0	1	1	3	1	1	1	3	1	1	1

E. Gtr.

E. Bass

E. Piano

Syn. Voice

Vc.

74

Pan.

Ten. Sax.

Perc.

J. Gtr.

E. Gtr.

E. Bass

E. Piano

Syn. Voice

Vc.

TAB

5	5	5	5	5	5	5	3	6	6	6	6	6	6	6
6	6	5	5	6	6	6	1	6	6	6	6	6	6	6
5	5	5	5	5	5	5		4	4	4	4	4	4	4
6								3	3					3

76

Pan.

Ten. Sax.

Perc.

J. Gtr.

T	5	5	5	5	5	5	5	3	3	3	3	3	3	3
A	6	6	6	6	6	6	6	4	4	4	4	4	4	4
B	4	5	1	1	3	0	0	3	3	3	3	3	3	3
								1	1	1				

E. Gtr.

E. Bass

E. Piano

Syn. Str.

Vc.

78

Pan.

Ten. Sax.

Perc.

J. Gtr.

T	2	2	2	2	2	2	2	2	2	2	2	2	2	2
A	3	3	3	3	3	3	3	3	3	3	3	3	3	3
B	2	2	2	2	2	2	2	2	2	2	2	2	2	2
	3	3	3	3	3	3	3	3	3	3	3	3	3	3

E. Gtr.

E. Bass

E. Piano

Syn. Str.

Vc.

80

Pan.

Ten. Sax.

Perc.

J. Gtr.

T	3	3	3	3	3	3	3	6	6	6	6	6	6	6
A	1	1	1	1	1	1	1	4	4	4	4	4	4	4
B	3	3	3	3	3	3	1	3	3	3	3	3	3	3
								6	6	6	6	6	6	6

E. Gtr.

E. Bass

E. Piano

Syn. Str.

Vc.

82

Pan.

Ten. Sax.

Perc.

J. Gtr.

T	5	5	5	5	5	5	5	6	6	6	6	6	6	6
A	6	6	6	6	5	5	5	6	6	6	6	6	8	6
B	5	1	1	1	3	0	5	6	6	4	5	5	6	6

E. Bass

E. Piano

Syn. Voice

Syn. Str.

Vc.

84

Pan.

Ten. Sax.

Perc.

T	6	6	6	6	6	6	6	6
A	8	6	5	5	5	5	8	8
B	1	1		6	1	6	8	1

J. Gtr.

E. Bass

E. Piano

Syn. Voice

Syn. Str.

Vc.

85

Pan.

Ten. Sax.

Perc.

J. Gtr.

T	1	5	5	5	5	5	5	5	5	5	5	5	5	5	5
A	1	6	6	6	6	6	6	6	6	6	6	6	6	6	6
B	1	0	0	0	0	3	3	3	3	3	3	3	3	3	3

E. Gtr.

E. Bass

E. Piano

Syn. Voice

Vc.

87

Pan.

Ten. Sax.

Perc.

J. Gtr.

E. Gtr.

E. Bass

E. Piano

Syn. Voice

Vc.

- Pan.**: Melodic line in treble clef, starting with a half note G4, followed by quarter notes A4, Bb4, C5, and a half note D5. Measure 88 continues with a half note D5, a quarter rest, and a half note G4.
- Ten. Sax.**: Melodic line in treble clef, mirroring the Pan. part.
- Perc.**: Rhythmic accompaniment with eighth notes and rests, including a snare drum pattern.
- J. Gtr.**: Guitar tab with fret numbers and string numbers. Measure 87: 5 6 5 5 5 5 5 5. Measure 88: 6 6 6 6 6 6 6 2.
- E. Gtr.**: Electric guitar part with power chords and a melodic line.
- E. Bass**: Electric bass line in bass clef, starting with a half note G2, followed by quarter notes A2, Bb2, C3, and a half note D3. Measure 88 continues with a half note D3, a quarter rest, and a half note G2.
- E. Piano**: Piano accompaniment in grand staff, featuring chords and melodic lines.
- Syn. Voice**: Synthesizer voice part with a melodic line.
- Vc.**: Violoncello part in bass clef, featuring a melodic line.

89

Pan.

Ten. Sax.

Perc.

J. Gtr.

E. Gtr.

E. Bass

E. Piano

Syn. Str.

Vc.

- Pan.**: Melodic line with triplets in measures 89 and 90.
- Ten. Sax.**: Melodic line with triplets in measures 89 and 90.
- Perc.**: Rhythmic accompaniment with 'x' marks for hits.
- J. Gtr.**: Includes a guitar tab with fret numbers:

T	5	5	5	5	5	5	5	3	3	3	3	3	3	3
A	6	6	6	6	6	6	6	4	4	4	4	4	4	4
B	0	0	3	3	3	3	3	3	3	3	3	3	3	3
	1	1				5	5	1	3	3	3	3	3	3
- E. Gtr.**: Chordal accompaniment with accidentals.
- E. Bass**: Bass line with accidentals.
- E. Piano**: Piano accompaniment with accidentals.
- Syn. Str.**: Synthesizer string accompaniment.
- Vc.**: Violoncello accompaniment.

91

Pan.

Ten. Sax.

Perc.

J. Gtr.

T	2	2	2	2	2	2	2	2	2	2	2	2	2	2	2
A	3	3	3	3	3	3	3	3	3	3	3	3	3	3	3
B	2	2	2	2	2	2	2	2	2	2	2	2	2	2	2
	3	3	3	3	3	3	3	3	3	3	3	3	3	3	3

E. Gtr.

E. Bass

E. Piano

Syn. Str.

Vc.

93

Pan.

Ten. Sax.

Perc.

J. Gtr.

T	3	3	3	3	3	3	3	6	6	6	6	6	6	6
A	3	3	3	3	3	3	3	6	6	6	6	6	6	6
B	1	1	1	1	1	1	1	4	4	4	4	4	4	4
	3	3	3	3	3	3	3	3	3	3	3	3	3	3
								6	6	6	6	6	6	6

E. Gtr.

E. Bass

E. Piano

Syn. Str.

Vc.

95

Pan.

Ten. Sax.

Perc.

J. Gtr.

T	1	5	5	5	5	5	5	5	6	6	6	6	6	6	6	6
A	0	3	3	3	3	3	3	3	5	5	5	5	5	5	5	5
B	1	5	5	5	5	5	5	5	6	6	6	6	6	6	6	6

E. Bass

E. Piano

Syn. Voice

Syn. Str.

Vc.

97

Pan.

Ten. Sax.

Perc.

T	6	6	6	6	6	6	6	6
A	5	5	5	5	5	5	5	5
B	1	1	6	6	1	1	6	5

J. Gtr.

E. Bass

E. Piano

Syn. Voice

Syn. Str.

Vc.

98

Pan.

Ten. Sax.

Perc.

J. Gtr.

E. Gtr.

E. Bass

E. Piano

Syn. Voice

Vc.

- Perc.:** Rhythmic accompaniment with a snare drum and bass drum pattern.
- J. Gtr.:** Guitar part with a tab:

T	5	5	5	5	5	5	5	5	5	5	5	5	5	5	5
A	0	0	0	0	0	0	0	3	0	3	3	3	3	3	3
B	1	1	1	1	1	1	4	6	6	6	6	6	6	6	6
- Syn. Voice:** Synthesizer voice part with a melodic line.

100

Pan.

Ten. Sax.

Perc.

J. Gtr.

T	5	5	5	5	5	5	5	6	6	6	6	6	6	6
A	6	6	6	6	6	6	6	6	6	6	6	6	6	6
B	5	5	4	4	5	4	5	4	4	4	4	3	3	4
	6	6						6	6					6

E. Gtr.

E. Bass

E. Piano

Syn. Voice

Vc.

102

Pan.

Ten. Sax.

Perc.

J. Gtr.

T	5	5	5	5	5	5	5	3	3	3	3	3	3	3
A	6	6	6	6	6	6	6	4	4	4	4	4	4	4
B	4	5	5	5	3	0	0	3	3	3	3	3	3	3
					1	1		1	1	1	1	1	1	1

E. Gtr.

E. Bass

E. Piano

Syn. Str.

Vc.

104

Pan.

Ten. Sax.

Perc.

J. Gtr.

T	2	2	2	2	2	2	2	2	2	2	2	2	2	2
A	3	3	3	3	3	3	3	3	3	3	3	3	3	3
B	2	2	2	2	2	2	2	2	2	2	2	2	2	2
	3	3	3	3	3	3	3	3	3	3	3	3	3	3

E. Gtr.

E. Bass

E. Piano

Syn. Str.

Vc.

106

Pan.

Ten. Sax.

Perc.

T	3	3	3	3	3	3	3	6	6	6	6	6	6	6	1	1
A	1	1	1	1	1	1	1	6	6	6	6	6	6	6	1	1
B	1	1	1	1	1	1	1	4	4	4	4	4	4	4	0	0
	3	3	3	3	3	3	3	3	3	3	3	3	3	3	1	1
								6	6	6	6	6	6			

J. Gtr.

E. Gtr.

E. Bass

E. Piano

Syn. Str.

Vc.

Bee Gees - How Deep Is Your Love

Panpipes

♩ = 104,000015

2

9

16

20

23

27

31

35

38

41

V.S.

44

47

51

55

58

62

66

70

74

78

82

87

91

95

100

104

106

Bee Gees - How Deep Is Your Love

Tenor Saxophone

♩ = 104,000015

2

9

13

17

21

25

29

33

37

40

V.S.

Tenor Saxophone

43

46

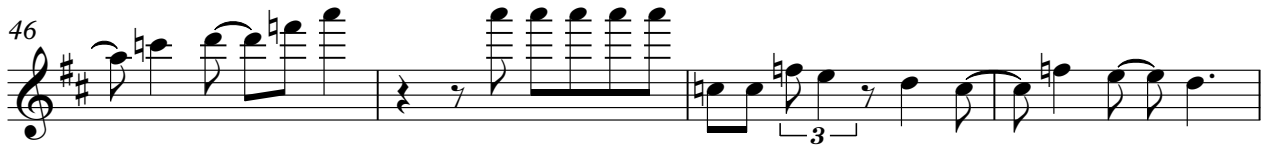

50

54

58

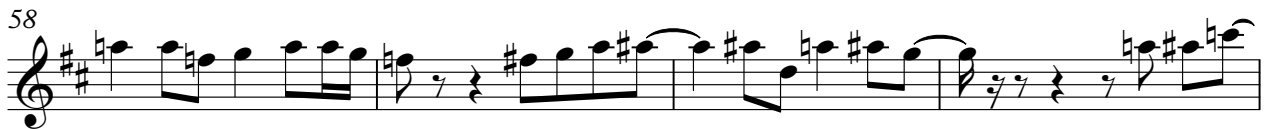

62

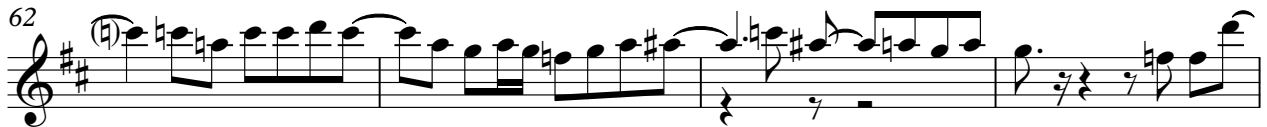

66

69

73

77

Tenor Saxophone

81

86

90

94

99

104

106

Bee Gees - How Deep Is Your Love

Percussion

♩ = 104,000015

5

9

13

17

21

25

29

33

37

V.S.

41

45

49

53

57

61

65

69

73

77

Percussion

81

85

89

93

97

101

105

♩ = 104,000015

16

22

18

44

10

58

61

47

72

T	5 5 5 5 5 5 5	5 5 5 5 5 5 5	5 5 5 5 5 5 5	6 6 6 6 6 6 6
A	6 6 6 6 6 6 6	6 5 5 5 5 5 5	6 6 6 6 6 6 6	3 3 3 3 3 3 3
B	3 3 0 0 0 0 3	0 3 0 0 0 3 0	5 5 5 5 5 5 5	1 3 3 4 4 4 3

76

T	5 5 5 5 5 5 5	3 3 3 3 3 3 3	2 2 2 2 2 2 2	2 2 2 2 2 2 2
A	6 6 6 6 6 6 6	4 4 4 4 4 4 4	3 3 3 3 3 3 3	3 3 3 3 3 3 3
B	3 3 0 0 3 0 0	3 3 3 3 3 3 3	3 3 3 3 3 3 3	3 3 3 3 3 3 3

80

T	3 3 3 3 3 3 3	6 6 6 6 6 6 6	5 5 5 5 5 5 5	6 6 6 6 6 6 6
A	3 3 3 3 3 3 3	6 6 6 6 6 6 6	6 6 6 6 6 6 6	6 6 6 6 6 6 6
B	1 1 1 1 1 1 1	4 4 4 4 4 4 4	3 0 0 0 3 0 5	5 5 5 5 5 5 5

84

T	6 6 6 6 6 6 6	1 5 5 5 5 5 5	5 5 5 5 5 5 5	5 5 5 5 5 5 5
A	6 6 6 6 6 6 6	1 6 6 6 6 6 6	0 5 5 5 5 5 5	6 6 6 6 6 6 6
B	6 6 6 6 6 6 6	1 1 1 1 5 5	5 5 5 5 5 5 5	6 6 6 6 6 6 6

88

T	6 6 6 6 6 6 6	5 5 5 5 5 5 5	3 3 3 3 3 3 3	2 2 2 2 2 2 2
A	6 6 6 6 6 6 6	6 6 6 6 6 6 6	4 4 4 4 4 4 4	3 3 3 3 3 3 3
B	4 4 4 4 4 4 4	0 0 3 3 3 3 3	3 3 3 3 3 3 3	3 3 3 3 3 3 3

92

T	2 2 2 2 2 2 2	3 3 3 3 3 3 3	6 6 6 6 6 6 6	1 5 5 5 5 5 5
A	3 3 3 3 3 3 3	3 3 3 3 3 3 3	6 6 6 6 6 6 6	6 6 6 6 6 6 6
B	3 2 2 2 3 3	1 1 1 1 1 1 1	4 4 4 4 4 4 4	0 3 3 3 3 3 3

96

T	6 6 6 6 6 6 6	6 6 6 6 6 6 6	5 5 5 5 5 5 5	5 5 5 5 5 5 5
A	6 6 6 6 6 6 6	6 6 6 6 6 6 6	6 6 6 6 6 6 6	6 6 6 6 6 6 6
B	5 5 5 5 5 5 5	5 5 5 5 5 5 5	0 0 0 0 0 0 3	0 3 3 3 3 3 3

100

T	5 5 5 5 5 5 5	6 6 6 6 6 6 6	5 5 5 5 5 5 5	3 3 3 3 3 3 3
A	6 6 6 6 6 6 6	6 6 6 6 6 6 6	6 6 6 6 6 6 6	4 4 4 4 4 4 4
B	5 5 5 5 5 5 5	4 4 4 4 4 4 4	3 3 3 3 3 3 3	3 3 3 3 3 3 3

104

T	2 2 2 2 2 2 2	2 2 2 2 2 2 2	2 2 2 2 2 2 2	2 2 2 2 2 2 2
A	3 3 3 3 3 3 3	3 3 3 3 3 3 3	3 3 3 3 3 3 3	3 3 3 3 3 3 3
B	3 2 2 2 3 3	2 2 2 2 2 2 2	2 2 2 2 2 2 2	2 2 2 2 2 2 2

106

T	3 3 3 3 3 3 3	6 6 6 6 6 6 6	1 1
A	3 3 3 3 3 3 3	6 6 6 6 6 6 6	1 1
B	1 1 1 1 1 1 1	4 4 4 4 4 4 4	0

Bee Gees - How Deep Is Your Love

Electric Guitar

♩ = 104,000015

5

11

16

27

32

38

48

53

58

62

7

6

6

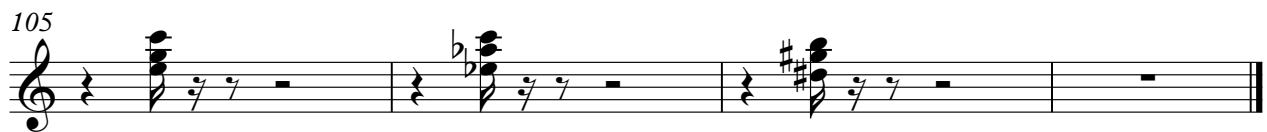

Bee Gees - How Deep Is Your Love

Fretless Electric Bass

♩ = 104,000015

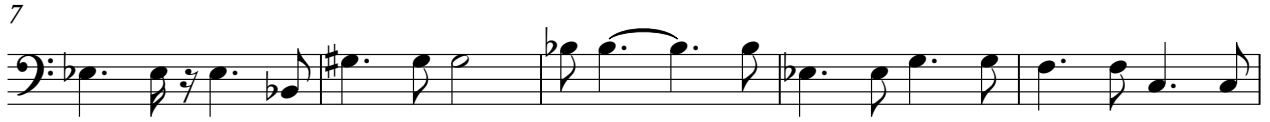

V.S.

102

105

Bee Gees - How Deep Is Your Love

Electric Piano

♩ = 104,000015

5

9

13

16

21

V.S.

26

30

35

38

42

48

52

56

61

64

69

74

V.S.

78

83

86

89

93

97

99

102

105

Synth Voice

Bee Gees - How Deep Is Your Love

♩ = 104,000015

4

10

56

70

2

76

7

88

8

99

8

Bee Gees - How Deep Is Your Love

Synth Strings

♩ = 104,000015

4

10 42

57 2

64

70 6

81 3

84 3 4 3

90 3 3 3 4

96 3

97 3 2 3 4 6 3

2

Synth Strings

102

Bee Gees - How Deep Is Your Love

Violoncello

♩ = 104,000015

23

28

34

45

52

57

63

70

75

80

V.S.

2

Vicibongello

85

90

95

101

105
