

Bee Gees - I Just Want to Be Your Everything

♩ = 100,000000

Drums

Piano

Guitar

Bass

♩ = 100,000000

Melody

Melody

10

Drums

Piano

Guitar

Bass

Melody

Melody

14

Drums

Piano

Guitar

Bass

Melody

Melody

18

Drums

Piano

Guitar

Bass

Melody

Melody

21

Drums

Piano

Guitar

Bass

Melody

Melody

23

Drums

Piano

Guitar

Bass

Melody

Melody

25

Drums

Piano

Guitar

Bass

Melody

Melody

27

Drums

Piano

Guitar

Bass

Melody

Melody

28

Drums

Piano

Guitar

Bass

Melody

Melody

30

Drums

Piano

Guitar

Bass

Melody

Melody

32

Drums

Piano

Guitar

Bass

Melody

Melody

34

Drums

Piano

Guitar

Bass

Melody

Melody

36

Drums

Piano

Guitar

Bass

Melody

Melody

38

Drums

Piano

Guitar

Bass

Melody

Melody

40

Drums

Piano

Guitar

Bass

Melody

Melody

42

Drums

Piano

Guitar

Bass

Melody

Melody

44

Drums

Piano

Guitar

Bass

Melody

Melody

46

Drums

Piano

Guitar

Bass

Melody

Melody

48

Drums

Piano

Guitar

Bass

Melody

Melody

50

Drums

Piano

Guitar

Bass

Melody

Melody

52

Drums

Piano

Guitar

Bass

Melody

Melody

54

Drums

Piano

Guitar

Bass

Melody

Melody

56

Drums

Piano

Guitar

Bass

Melody

Melody

58

Drums

Piano

Guitar

Bass

Melody

Melody

60

Drums

Piano

Guitar

Bass

Melody

Melody

62

Drums

Piano

Guitar

Bass

Melody

Melody

64

Drums

Piano

Guitar

Bass

Melody

Melody

66

Drums

Piano

Guitar

Bass

Melody

Melody

68

Drums

Piano

Guitar

Bass

Melody

Melody

70

Drums

Piano

Guitar

Bass

Melody

Melody

72

Drums

Piano

Guitar

Bass

Melody

Melody

74

Drums

Piano

Guitar

Bass

Melody

Melody

76

Drums

Piano

Guitar

Bass

Melody

Melody

78

Drums

Piano

Guitar

Bass

Melody

Melody

80

82

Drums

Piano

Guitar

Bass

Melody

Melody

84

Drums

Piano

Guitar

Bass

Melody

Melody

86

Drums

Piano

Guitar

Bass

Melody

38

93

Drums

101

Drums

Bee Gees - I Just Want to Be Your Everything

Drums

♩ = 100,000000

5

13

21

25

29

33

37

41

45

48

V.S.

Drums

51

55

59

63

67

71

75

79

83

86

19

Bee Gees - I Just Want to Be Your Everything

Piano

♩ = 100,000000

8

8

15

21

25

27

30

V.S.

34

38

41

44

48

51

56

59

63

66

69

73

V.S.

76

79

83

86

19

19

Bee Gees - I Just Want to Be Your Everything

Guitar

♩ = 100,000000

8

14

20

24

27

30

33

36

39

42

V.S.

45

48

51

54

57

60

63

66

69

72

75

78

82

85

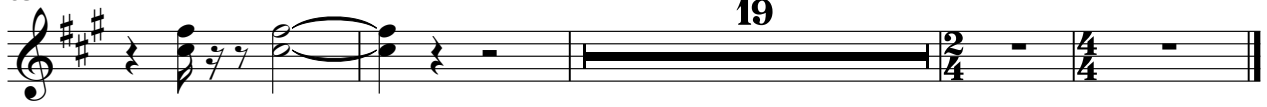

Bee Gees - I Just Want to Be Your Everything

Bass

♩ = 100,000000

8

14

21

24

27

31

35

38

41

44

V.S.

48

51

55

59

62

65

68

72

75

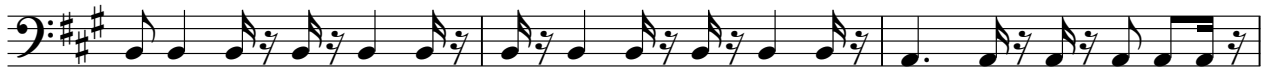

78

82

85

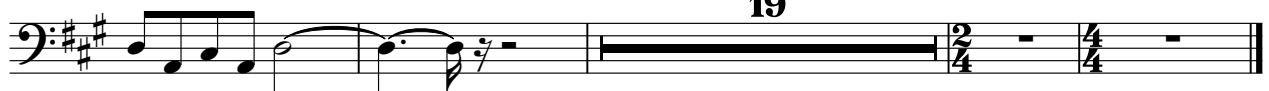

Bee Gees - I Just Want to Be Your Everything
Melody

♩ = 100,000000

7

14

21

25

29

32

35

3

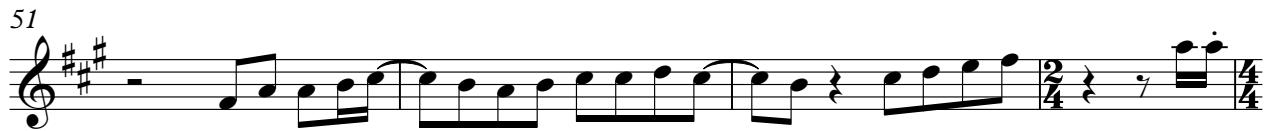

Melody

79

83

86

20

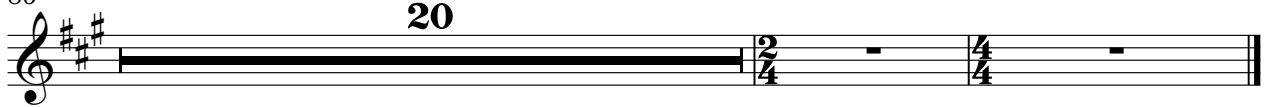

Bee Gees - I Just Want to Be Your Everything

Melody

♩ = 100,000000

8

15

21

25

29

34

38

43

47

51

V.S.

56

60

64

69

73

77

82

85

19