

Bee Gees - Love You Inside Out

♩ = 96,000000

Percussion

Vibraphone

Jazz Guitar

Electric Guitar

Electric Guitar

Electric Guitar

Electric Bass

Alto

Electric Piano

Synth Strings

Pad 5 (Bowed)

♩ = 96,000000

Viola

Viola

Solo

3

Perc.

E. Gtr.

E. Gtr.

E. Bass

A.

Pad 5

Vla.

Vla.

Solo

5

Perc.

E. Gtr.

E. Bass

Pad 5

Vla.

Vla.

Solo

3

This musical score is for a multi-instrumental piece. It features the following parts:

- Perc.**: A drum part with a 6/8 time signature, indicated by a '6' above the staff. It consists of a series of rhythmic patterns.
- E. Gtr.**: Two electric guitar parts. The upper part features a melodic line with a triplet of eighth notes. The lower part features a rhythmic pattern with a 7/8 time signature.
- E. Bass**: An electric bass line with a 7/8 time signature, featuring a rhythmic pattern.
- A.**: A part for an acoustic guitar, which is mostly silent with some notes appearing at the end of the piece.
- Pad 5**: A synthesizer pad part with a long, sustained note.
- Vla.**: Two violin parts. The upper part features a melodic line with a triplet of eighth notes. The lower part features a rhythmic pattern with a 6/8 time signature.
- Solo**: A solo part for a guitar, featuring a melodic line with a 7/8 time signature and a guitar tablature below it.

7

Perc.

E. Gtr.

E. Gtr.

E. Bass

A.

Pad 5

Vla.

Vla.

Solo

9

Perc. Vib. E. Gtr. E. Gtr. E. Bass Pad 5 Solo

11

13

Perc.

Vib.

E. Gtr.

E. Gtr.

E. Bass

E. Piano

Pad 5

15

Perc.

Vib.

E. Gtr.

E. Bass

E. Piano

Pad 5

17

Perc.

Vib.

E. Gtr.

E. Bass

E. Piano

Pad 5

19 Perc. Vib. E. Gtr. E. Bass E. Piano Pad 5

21

23 Perc. Vib. E. Gtr. E. Gtr. E. Bass Pad 5 Solo

25

26

27

Perc.

Vib.

E. Gtr.

E. Bass

E. Piano

Pad 5

29

Perc.

Vib.

E. Gtr.

E. Bass

E. Piano

Pad 5

31

Perc.

Vib.

J. Gtr.

E. Gtr.

E. Gtr.

E. Bass

A.

E. Piano

Syn. Str.

Pad 5

33

Perc.

Vib.

J. Gtr.

E. Gtr.

E. Bass

A.

E. Piano

Syn. Str.

35

Perc.

Vib.

J. Gtr.

E. Gtr.

E. Gtr.

E. Bass

A.

E. Piano

Syn. Str.

37

Perc.

Vib.

J. Gtr.

E. Gtr.

E. Bass

A.

E. Piano

Syn. Str.

39

Perc.

Vib.

J. Gtr.

E. Gtr.

E. Gtr.

E. Bass

A.

E. Piano

Syn. Str.

Pad 5

41

Perc. Vib. E. Gtr. E. Gtr. E. Bass Pad 5 Solo

43

44

Perc.

Vib.

E. Gtr.

E. Bass

E. Piano

Syn. Str.

Pad 5

45

Perc.

Vib.

E. Gtr.

E. Bass

E. Piano

Syn. Str.

Pad 5

47

Perc.

Vib.

E. Gtr.

E. Bass

E. Piano

Syn. Str.

Pad 5

49

Perc.

Vib.

J. Gtr.

E. Gtr.

E. Gtr.

E. Bass

A.

E. Piano

Syn. Str.

Pad 5

51

Perc. Vib. J. Gtr. E. Gtr. E. Bass A. E. Piano Syn. Str.

53

Perc.

Vib.

J. Gtr.

E. Gtr.

E. Gtr.

E. Bass

A.

E. Piano

Syn. Str.

55

Perc.

Vib.

J. Gtr.

E. Gtr.

E. Bass

A.

E. Piano

Syn. Str.

57

Perc.

Vib.

J. Gtr.

E. Gtr.

E. Gtr.

E. Gtr.

E. Bass

A.

E. Piano

Syn. Str.

3 3 3 3 3 3 3 3

59

The musical score consists of the following parts:

- Perc.**: Features a complex rhythmic pattern of eighth notes with triplets, indicated by a bracket with the number '3' above the staff.
- Vib.**: Plays a melodic line with a few notes and rests.
- E. Gtr.** (top): Features a melodic line with a long, sweeping slur over several notes.
- E. Gtr.** (middle): Features a melodic line with a long, sweeping slur over several notes.
- E. Gtr.** (bottom): Features a rhythmic pattern of eighth notes with slurs.
- E. Bass**: Features a melodic line with a long, sweeping slur over several notes.
- E. Piano**: Features a complex melodic and harmonic line with a long, sweeping slur over several notes.
- Syn. Str.**: Features a melodic line with a long, sweeping slur over several notes.

60

Perc.

Vib.

E. Gtr.

E. Gtr.

E. Gtr.

E. Bass

E. Piano

Syn. Str.

61 35

The score consists of the following parts:

- Perc.**: A complex rhythmic pattern featuring a series of triplets of eighth notes, with some notes marked with 'x' to indicate specific percussive sounds.
- Vib.**: Vibraphone part with a melodic line starting with a triplet of eighth notes.
- E. Gtr.** (top): Electric guitar part with a melodic line featuring a long slur over several notes.
- E. Gtr.** (middle): Electric guitar part with a melodic line featuring a long slur over several notes.
- E. Gtr.** (bottom): Electric guitar part with a rhythmic pattern of eighth notes and rests.
- E. Bass**: Electric bass part with a melodic line.
- E. Piano**: Electric piano part with a simple harmonic accompaniment.
- Syn. Str.**: Synthesizer part with a long, sustained note.

62

Perc. *(Triplet patterns)*

Vib. *(Rhythmic accompaniment)*

E. Gtr. *(Lead guitar with triplets)*

E. Gtr. *(Rhythm guitar)*

E. Bass *(Bass line)*

A. *(Alto Saxophone)*

E. Piano *(Piano accompaniment)*

Syn. Str. *(Synthesizer)*

63 37

Perc.
 Vib.
 E. Gtr.
 E. Gtr.
 E. Gtr.
 E. Bass
 A.
 E. Piano
 Syn. Str.

64

Perc. *3 3 3 3 3 3 3*

Vib.

E. Gtr.

E. Gtr.

E. Gtr.

E. Bass

E. Piano

Syn. Str.

65 ♩ = 97,999985 39

Perc.

Vib.

E. Gtr.

E. Gtr.

E. Bass

A.

E. Piano

Syn. Str.

Pad 5

Vla.

Vla.

Solo

67

Perc.

Vib.

E. Gtr.

E. Bass

Pad 5

Solo

69

Perc.

Vib.

E. Gtr.

E. Gtr.

E. Bass

E. Piano

Syn. Str.

Pad 5

Solo

71

Perc.

Vib.

E. Gtr.

E. Bass

E. Piano

Syn. Str.

Pad 5

73

Perc.

Vib.

E. Gtr.

E. Bass

E. Piano

Syn. Str.

Pad 5

75

Perc.

Vib.

J. Gtr.

E. Gtr.

E. Gtr.

E. Bass

A.

E. Piano

Syn. Str.

Pad 5

77

Perc.

Vib.

J. Gtr.

E. Gtr.

E. Bass

A.

E. Piano

Syn. Str.

3

3

3

79

Perc.

Vib.

J. Gtr.

E. Gtr.

E. Gtr.

E. Bass

A.

E. Piano

Syn. Str.

81

Perc.

Vib.

J. Gtr.

E. Gtr.

E. Bass

A.

E. Piano

Syn. Str.

83

Perc.

Vib.

J. Gtr.

E. Gtr.

E. Bass

A.

E. Piano

Syn. Str.

85

Perc.

Vib.

J. Gtr.

E. Gtr.

E. Bass

A.

E. Piano

Syn. Str.

3

3

3

87

Perc.

Vib.

J. Gtr.

E. Gtr.

E. Gtr.

E. Bass

A.

E. Piano

Syn. Str.

89

Perc.

Vib.

J. Gtr.

E. Gtr.

E. Bass

A.

E. Piano

Syn. Str.

91

Perc.

Vib.

J. Gtr.

E. Gtr.

E. Bass

A.

E. Piano

Syn. Str.

93

Perc.

Vib.

J. Gtr.

E. Gtr.

E. Bass

A.

E. Piano

Syn. Str.

3

3

3

95

Perc.

Vib.

J. Gtr.

E. Gtr.

E. Gtr.

E. Bass

A.

E. Piano

Syn. Str.

97

Perc.

Vib.

J. Gtr.

E. Gtr.

E. Bass

A.

E. Piano

Syn. Str.

99

Perc.

Vib.

J. Gtr.

E. Gtr.

E. Bass

A.

E. Piano

Syn. Str.

101

Perc.

Vib.

J. Gtr.

E. Gtr.

E. Bass

A.

E. Piano

Syn. Str.

3

3

3

102

Perc.

Vib.

J. Gtr.

E. Gtr.

E. Bass

A.

E. Piano

Syn. Str.

Bee Gees - Love You Inside Out

Percussion

♩ = 96,000000

5

9

12

16

20

24

28

32

35

V.S.

Percussion

38

41

45

49

52

55

58

60

62

64

65 Percussion 97,99985

68

72

76

79

82

85

88

91

94

V.S.

Percussion

97

100

102

Vibraphone

Bee Gees - Love You Inside Out

♩ = 96,000000

9

12

16

19

22

25

29

34

38

42

V.S.

Vibraphone

46

50

55

59

62

66 ♩ = 97,999985

69

72

76

81

Vibraphone

86

90

95

100

♩ = 96,000000

31

34

38 10

51

55 8

66 ♩ = 97,999985 10

79

83

87

91

95

99

101

Bee Gees - Love You Inside Out

Electric Guitar

♩ = 96,000000

6

11

14

16

19

21

24

27

29

V.S.

Electric Guitar

32

35

38

43

46

49

51

54

57

61

Electric Guitar
♩ = 97,999985

3

64

4

71

73

76

79

82

85

88

91

94

V.S.

4

Electric Guitar

97

100

101

♩ = 96,000000

57

61

65

♩ = 97,999985

34

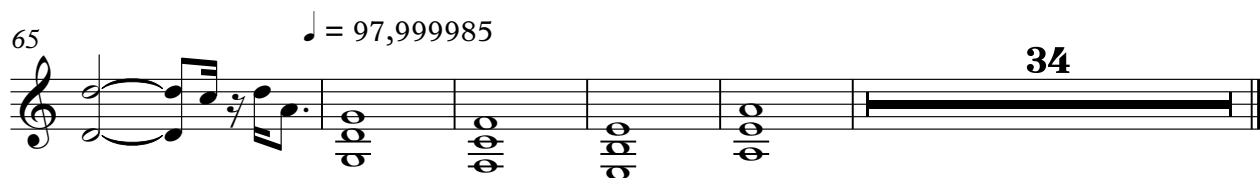

Electric Guitar

Bee Gees - Love You Inside Out

♩ = 96,000000

5

8

11

14

24

32

41

43

49

3 4

58

60

62

64

♩ = 97,999985

9

76

3 7

88

7 8

Bee Gees - Love You Inside Out

Electric Bass

♩ = 96,000000

5

8

11

14

19

23

26

31

35

V.S.

39

42

46

50

54

58

63

♩ = 97,999985

67

70

75

79

83

87

91

95

99

102

Bee Gees - Love You Inside Out

Alto

♩ = 96,000000

6 **23**

32

36

40 **10**

53

57 **4**

63 **10** ♩ = 97,999985

76

80

84

88

92

96

100

Electric Piano

Bee Gees - Love You Inside Out

♩ = 96,000000

12

16

20

26

29

34

3

3

43

46

51

58

60

63

Electric Piano

66 = 97,999985

3

3

72

77

85

93

99

Bee Gees - Love You Inside Out

Synth Strings

V.S.

2

97

Synth Strings

101

Pad 5 (Bowed)

Bee Gees - Love You Inside Out

♩ = 96,000000

10

18

27

41

49

♩ = 97,999985

71

Viola

Bee Gees - Love You Inside Out

$\text{♩} = 96,000000$

6

9

56

$\text{♩} = 97,999985$

38

3

Viola

Bee Gees - Love You Inside Out

♩ = 96,000000

3

6

6

8

12

23

42 38

♩ = 97,999985

3

Bee Gees - Love You Inside Out

Solo

♩ = 96,000000

4

7

11 10

25 16 23

66 34

♩ = 97,999985

Bee Gees - Love You Inside Out

[No instrument (barlines shown)]

$\text{♩} = 96,000000$

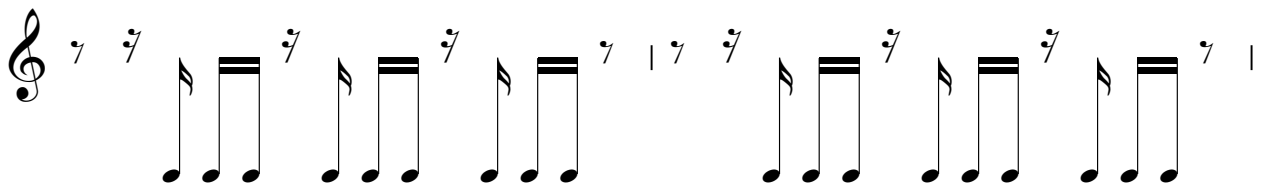
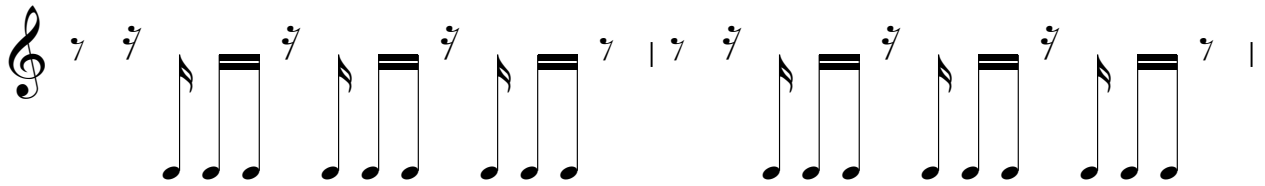
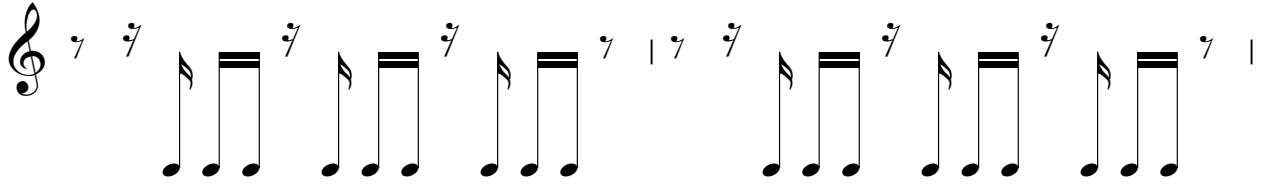

♩ = 97,999985

|

||