

# Gloria Estefan - Abriendo puertas (opening doors)

♩ = 198,000198  
Melody

Flute

Trumpet

Baroque Trumpet

Trombone

Drums

Percussion

Steel gt

Jazz Guitar

Steel gt

Jazz Guitar

Slap bs2

5-string Electric Bass

Choir ah

Alto

Accordio

Bandoneon

Muted tr

Synth Brass

♩ = 198,000198  
Voice oh

FX 5 (Brightness)

5

Perc. 

J. Gtr. 

J. Gtr. 

E. Bass 

Band. 

7

Perc. 

J. Gtr. 

E. Bass 

Band. 

9

Bar. Tpt. 

Perc. 

J. Gtr. 

E. Bass 

Band. 

11

Bar. Tpt.  
Perc.  
J. Gtr.  
E. Bass  
Band.

13

Fl.  
Bar. Tpt.  
Perc.  
J. Gtr.  
E. Bass  
Band.

15

Fl. Perc. J. Gtr. E. Bass Band.

17

Fl. Perc. J. Gtr. E. Bass Band.

19

Fl. Perc. J. Gtr. E. Bass Syn. Br.

21

Fl.

Perc.

J. Gtr.

E. Bass

A.

Band.

23

Fl.

Perc.

J. Gtr.

E. Bass

A.

Band.

25

Fl. Perc. J. Gtr. E. Bass A. Band.

27

Fl. Perc. J. Gtr. E. Bass A. Band.

29

Fl.

Perc.

J. Gtr.

E. Bass

A.

Band.

Syn. Br.

31

Fl.

Perc.

J. Gtr.

E. Bass

Band.

33

Fl. Perc. J. Gtr. E. Bass Band.

35

Fl. Perc. J. Gtr. E. Bass Syn. Br.

37

Fl. Perc. J. Gtr. E. Bass A. Band.

39

Fl. Perc. J. Gtr. E. Bass A. Band.

41

Fl. Perc. J. Gtr. E. Bass A. Band.

43

Fl. Perc. J. Gtr. E. Bass A. Band.

45

Fl.

Bar. Tpt.

Tbn.

Perc.

J. Gtr.

E. Bass

A.

Band.

FX 5

47

Bar. Tpt.

Tbn.

Perc.

J. Gtr.

E. Bass

FX 5

49

Fl.

Bar. Tpt.

Tbn.

Perc.

J. Gtr.

E. Bass

A.

FX 5

51

Fl.

Bar. Tpt.

Tbn.

Perc.

J. Gtr.

E. Bass

A.

53

Fl.  
Bar. Tpt.  
Tbn.  
Perc.  
J. Gtr.  
E. Bass  
A.  
FX 5

55

Perc.  
J. Gtr.  
E. Bass  
FX 5

57

Fl.

Bar. Tpt.

Tbn.

Perc.

J. Gtr.

E. Bass

A.

FX 5

59

Fl.

Bar. Tpt.

Tbn.

Perc.

J. Gtr.

E. Bass

A.

61

Fl. Bar. Tpt. Perc. J. Gtr. E. Bass A.

63

Fl. Perc. J. Gtr. E. Bass Band.

65

Fl. Perc. J. Gtr. E. Bass Band.

67

Fl. Perc. J. Gtr. E. Bass Syn. Br.

69

Fl. Perc. J. Gtr. E. Bass A. Band.

71

Fl. Perc. J. Gtr. E. Bass A. Band.

73

Fl.

Perc.

J. Gtr.

E. Bass

A.

Band.

75

Fl.

Perc.

J. Gtr.

E. Bass

A.

Band.

77

Fl. Perc. J. Gtr. E. Bass A. Band. Syn. Br.

79

Fl. Perc. J. Gtr. E. Bass Band.

81

Fl. Perc. J. Gtr. E. Bass Band.

83

Fl. Perc. J. Gtr. E. Bass Syn. Br.

85

Fl. Perc. J. Gtr. E. Bass A. Band.

87

Fl. Perc. J. Gtr. E. Bass A. Band.

89

Fl. Perc. J. Gtr. E. Bass A. Band.

91

Fl. Perc. J. Gtr. E. Bass A. Band.

93

Fl.

Bar. Tpt.

Tbn.

Perc.

J. Gtr.

E. Bass

A.

Band.

FX 5

95

Bar. Tpt.

Tbn.

Perc.

J. Gtr.

E. Bass

FX 5

97

Fl.

Bar. Tpt.

Tbn.

Perc.

J. Gtr.

E. Bass

A.

FX 5

99

Fl.

Bar. Tpt.

Tbn.

Perc.

J. Gtr.

E. Bass

A.

101

Fl.

Bar. Tpt.

Tbn.

Perc.

J. Gtr.

E. Bass

A.

FX 5

103

Perc.

J. Gtr.

E. Bass

FX 5

105

Fl.

Bar. Tpt.

Tbn.

Perc.

J. Gtr.

E. Bass

A.

FX 5

107

Fl.

Bar. Tpt.

Tbn.

Perc.

J. Gtr.

E. Bass

A.

109

Fl.

Bar. Tpt.

Perc.

J. Gtr.

E. Bass

A.

Band.

111

Bar. Tpt.

Perc.

J. Gtr.

E. Bass

Band.

113

Bar. Tpt.

Perc.

J. Gtr.

E. Bass

Band.

115

Bar. Tpt.

Perc.

J. Gtr.

E. Bass

Band.

117

Perc. J. Gtr. E. Bass Band.

119

Perc. J. Gtr. E. Bass Band.

121

Bar. Tpt. Perc. J. Gtr. E. Bass Band.

123

Bar. Tpt.  
Perc.  
J. Gtr.  
E. Bass  
Band.

125

Bar. Tpt.  
Tbn.  
Perc.  
J. Gtr.  
E. Bass  
Band.

127

Bar. Tpt.  
Tbn.  
Perc.  
J. Gtr.  
E. Bass

129

Bar. Tpt.  
Tbn.  
Perc.  
J. Gtr.  
E. Bass

131

Bar. Tpt.  
Tbn.  
Perc.  
J. Gtr.  
E. Bass

133

Bar. Tpt.  
Tbn.  
Perc.  
J. Gtr.  
E. Bass  
FX 5

135

137

139

141

Fl.  
Bar. Tpt.  
Tbn.  
Perc.  
J. Gtr.  
E. Bass  
FX 5

143

Perc.  
J. Gtr.  
E. Bass  
Band.  
FX 5

145

Fl.

Bar. Tpt.

Perc.

J. Gtr.

E. Bass

Band.

FX 5

147

Fl.

Perc.

J. Gtr.

E. Bass

149

Fl.

Tbn.

Perc.

J. Gtr.

E. Bass

151

Bar. Tpt.

Tbn.

Perc.

J. Gtr.

E. Bass

153

Bar. Tpt.  
Tbn.  
Perc.  
J. Gtr.  
E. Bass

155

Bar. Tpt.  
Tbn.  
Perc.  
J. Gtr.  
E. Bass

38

157

Bar. Tpt.

Tbn.

Perc.

J. Gtr.

E. Bass

FX 5

159

Bar. Tpt.

Tbn.

Perc.

J. Gtr.

E. Bass

FX 5

161

Bar. Tpt.

Tbn.

Perc.

J. Gtr.

E. Bass

FX 5

163

Bar. Tpt.

Tbn.

Perc.

J. Gtr.

E. Bass

FX 5

165

Bar. Tpt.

Tbn.

Perc.

J. Gtr.

E. Bass

FX 5

167

Perc.

J. Gtr.

E. Bass

FX 5

169

Fl.

Perc.

J. Gtr.

E. Bass

FX 5

171

Fl.  
Perc.  
J. Gtr.  
E. Bass

173

Fl.  
Bar. Tpt.  
Tbn.  
Perc.  
J. Gtr.  
E. Bass  
FX 5

175

177

179

Fl. Perc. J. Gtr. E. Bass

181

Fl. Perc. J. Gtr. E. Bass Band.

183

Perc. J. Gtr. E. Bass Band.

185

Bar. Tpt.  
Perc.  
J. Gtr.  
E. Bass  
Band.

187

Bar. Tpt.  
Perc.  
J. Gtr.  
E. Bass  
Band.

188

Fl.

Bar. Tpt.

Tbn.

Perc.

J. Gtr.

J. Gtr.

E. Bass

A.

Band.

Syn. Br.

FX 5

Flute

Gloria Estefan - Abriendo puertas (opening doors)

♩ = 198,000198

Melody

12

16

20

24

29

33

37

41

46

51

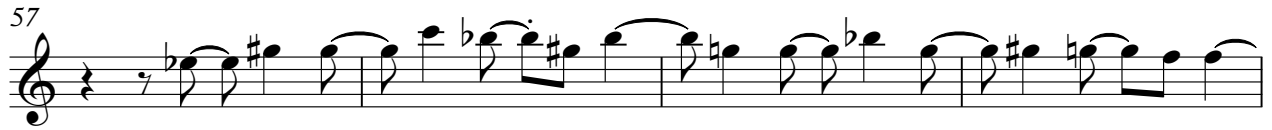

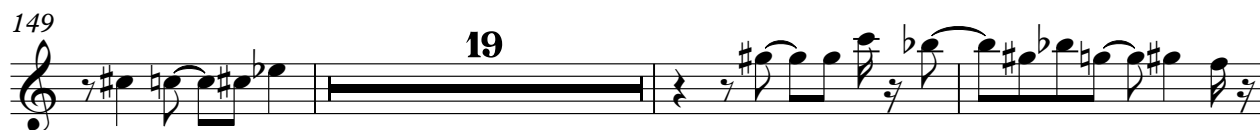

Baroque Trumpet

Gloria Estefan - Abriendo puertas (opening doors)

♩ = 198,000198  
Trumpet

9

13

30

46

2

54

2

61

31

2

98

2

105

110

114

5

122

126

130

134

145

152

156

160

163

167

6

2

4

6

2

Baroque Trumpet

178

187

Trombone

Gloria Estefan - Abriendo puertas (opening doors)

♩ = 198,000198  
Trombone

45 2

52 2

59 34 2

99 2

106 17

127

133 6

141 7

2

Trombone

150

156

160

164

6

173

14

# Gloria Estefan - Abriendo puertas (opening doors)

## Percussion

♩ = 198,000198

Drums **2**

6

8

10

12

14

16

18

20

22

V.S.

24

26

28

30

32

34

36

38

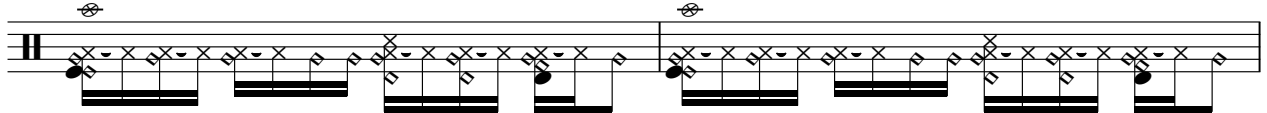

40

42

44

46

48

50

52

54

56

58

60

62

V.S.

64

66

68

70

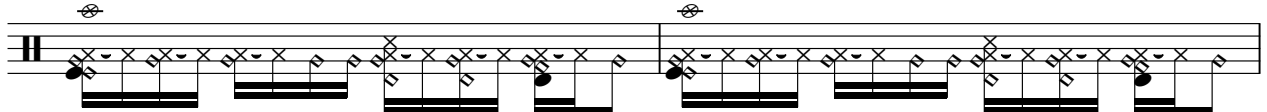

72

74

76

78

80

82

84

86

88

90

92

94

96

98

100

102

V.S.

104

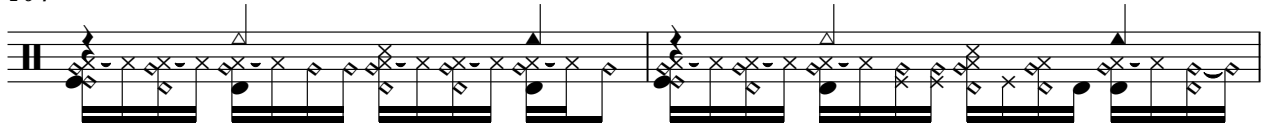

106

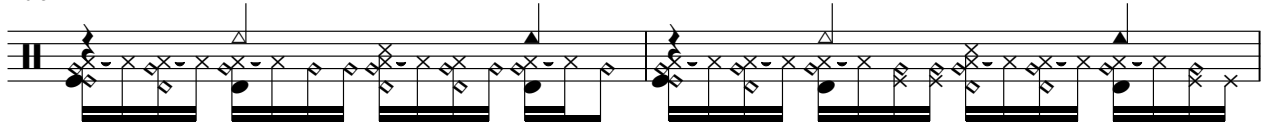

108

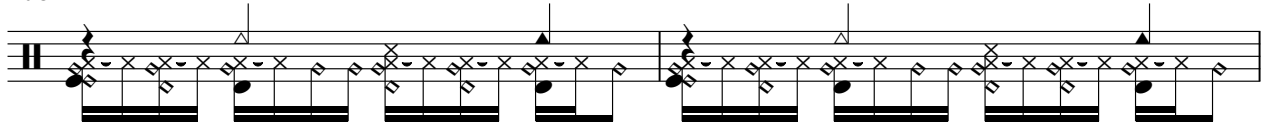

110

112

114

116

118

120

122

124

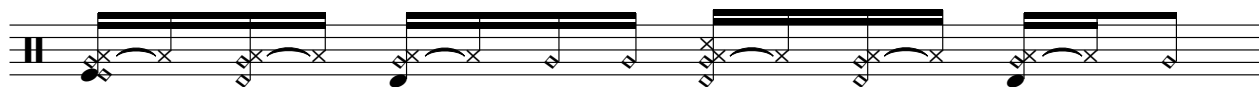

125

127

129

131

133

135

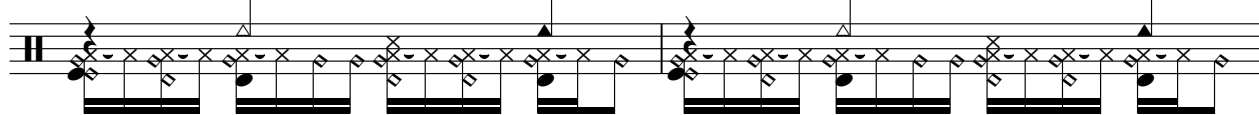

137

139

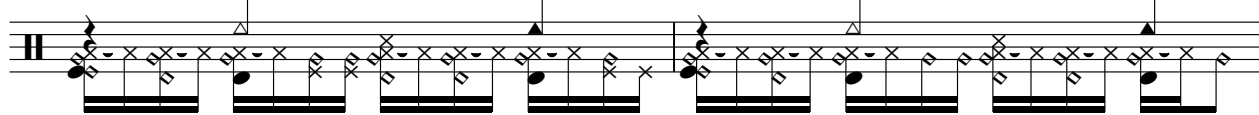

141

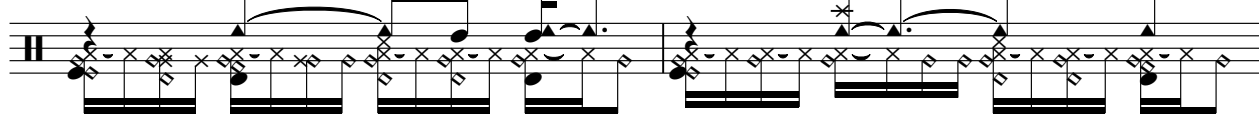

V.S.

143

145

147

149

151

153

155

157

159

161

163

165

167

169

171

173

175

177

179

181

V.S.

10

Percussion

183

185

187

188

♩ = 198,000198

Steel gt

5

9

12

15

18

21

24

27

30

V.S.

33

36

39

42

46

49

52

55

58

61

V.S.

95

98

101

104

107

110

114

117

120

123

126

129

132

135

138

141

144

147

150

153

V.S.

♩ = 198,000198  
Steel gt

5

183

5-string Electric Bass

Gloria Estefan - Abriendo puertas (opening doors)

♩ = 198,000198

Slap bs2

5

10

15

20

25

30

35

40

46

51

V.S.

56

61

65

70

75

80

85

90

95

100

105

110

115

120

125

130

134

139

144

149

V.S.

154

158

163

168

173

178

183

187

Gloria Estefan - Abriendo puertas (opening doors)

Alto

♩ = 198,000198  
Choir ah

21

25

30

41

46

53

60

72

75

86

90

97

102

109

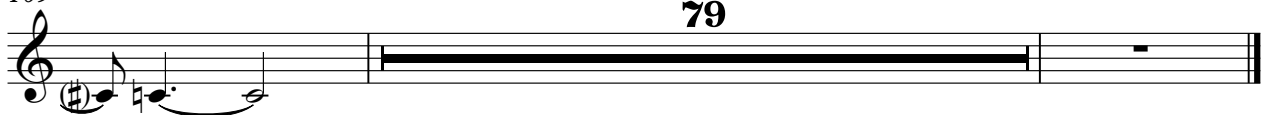

Gloria Estefan - Abriendo puertas (opening doors)

Bandoneon

♩ = 198,000198

Accordio

5

9

13

18

24

28

33

3

3

39

44

17

65

3

3

71

76

81

3

3

87

92

16

111

114

117

V.S.

120

124

144

175

182

186

Synth Brass

Gloria Estefan - Abriendo puertas (opening doors)

♩ = 198,000198  
Muted tr **18** **8**

29 **3** **4**

36 **30**

69 **8** **3** **4**

83 **104**

♩ = 198,000198

Voice oh

44

47

53

57

35

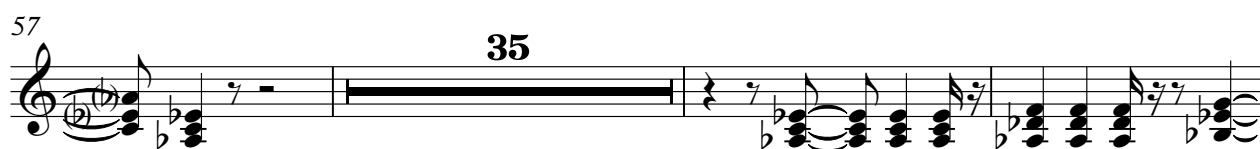

95

3

101

105

28

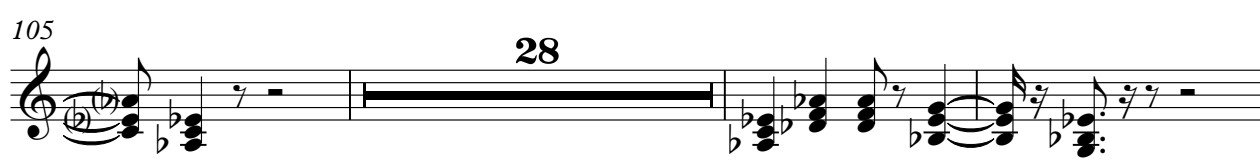

136

4

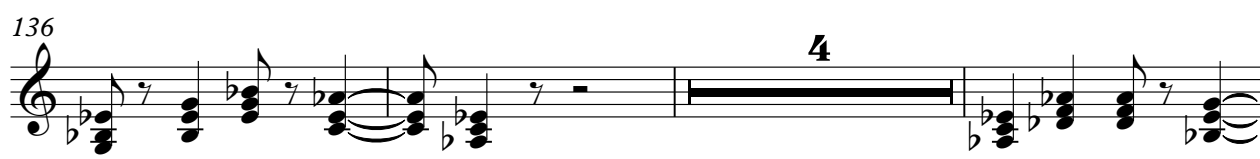

143

146

12

2

2

FX 5 (Brightness)

162

168

175

177
