

Bee Gees - Massachusetts

♩ = 101,000069

The musical score is arranged in a system with the following parts from top to bottom:

♩ = 101,000069

5

Fl.
Bsn.
Perc.
Sop. Glock.
J. Gtr.
E. Bass
Vla.
Vla.
Vla.

9

Fl.
Bsn.
Perc.
J. Gtr.
E. Bass
Vla.

13

Fl.
Cl.
Perc.
Sop. Glock.
J. Gtr.
E. Bass
Vla.
Vla.

17

Fl.
Bsn.
Perc.
Sop. Glock.
J. Gtr.
E. Bass
Vla.
Vla.

21

Fl.
Cl.
Perc.
Sop. Glock.
J. Gtr.
E. Bass
Vla.
Vla.

25

Fl.
Bsn.
Perc.
Sop. Glock.
J. Gtr.
E. Bass
Vla.
Vla.

29

Fl.
Cl.
Hn.
Perc.
Sop. Glock.
J. Gtr.
E. Bass
Vla.
Vla.

33

Fl.
Bsn.
Hn.
Perc.
Sop. Glock.
J. Gtr.
E. Bass
Vla.
Vla.

37

Fl.
Cl.
Hn.
Perc.
Sop. Glock.
J. Gtr.
E. Bass
Vla.
Vla.
Vla.

41

Fl.
Bsn.
Perc.
Sop. Glock.
J. Gtr.
E. Bass
Vla.
Vla.
Vla.

45

Fl.
Cl.
Hn.
Perc.
Sop. Glock.
J. Gtr.
E. Bass
Vla.
Vla.
Vla.

49

Fl.
Bsn.
Hn.
Perc.
Sop. Glock.
J. Gtr.
E. Bass
Vla.
Vla.
Vla.

Annotations:
 Flute triplet: 3
 Bassoon: $\text{♩} = 75,999969$
 Electric Bass: $\text{♩} = 50,999981$
 Viola 1: $\text{♩} = 94,999992$, $\text{♩} = 67,000031$
 Viola 2: $\text{♩} = 83,999969$, $\text{♩} = 101,000069$
 Viola 3: $\text{♩} = 89,999954$, $\text{♩} = 67,999992$

53

Fl.
Bsn.
Perc.
Sop. Glock.
J. Gtr.
E. Bass
Vla.
Vla.
Vla.

56

Fl.
Bsn.
Perc.
Sop. Glock.
J. Gtr.
E. Bass
Vla.
Vla.

♩ = 96,000000 ♩ = 90,999954

59

Fl.

Bsn.

Perc.

Sop. Glock.

J. Gtr.

E. Bass

Vla.

Vla.

♩ = 96,000000 ♩ = 90,999954

Bee Gees - Massachusetts

Flute

♩ = 101,000069

5

10

15

21

27

33

39

45

51

57

♩ = 96,000054

Bee Gees - Massachusetts

Clarinet in B \flat

$\text{♩} = 101,000069$
12

17 **5** **4**

29 **5**

39 **4**

47 $\text{♩} = 94,99999675$ $\text{♩} = 95,00000325$ $\text{♩} = 96,0000069$ $\text{♩} = 96,0000031$

2 **9** **3**

Bee Gees - Massachusetts

Percussion

♩ = 101,000069

V.S.

Percussion

41

45

49

53

57

59

♩ = 96,000000 ♩ = 90,999954

Soprano Glockenspiel

Bee Gees - Massachusetts

♩ = 101,000069

4 7

14

2

20

26

31

2 3

39

4

47

3

♩ = 94,99999999999999

Soprano Glockenspiel

54

56

58

60

 $\text{♩} = 96,000000 \quad \text{♩} = 90,999954$ 

♩ = 101,000069

5

8

11

14

17

20

23

26

30

V.S.

33

36

39

42

46

49

53

56

59

Bee Gees - Massachusetts

Fretless Electric Bass

♩ = 101,000069

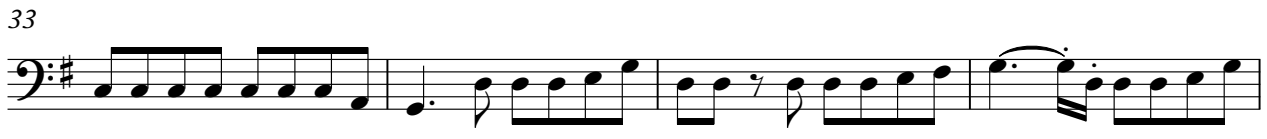

V.S.

41

46

51

56

59

Viola

Bee Gees - Massachusetts

♩ = 101,000069

3 9

17 2

24

30 2 2

38

45

50 7 3

♩ = 96,000,00954

Bee Gees - Massachusetts

Viola

♩ = 101,000069

8

14

24

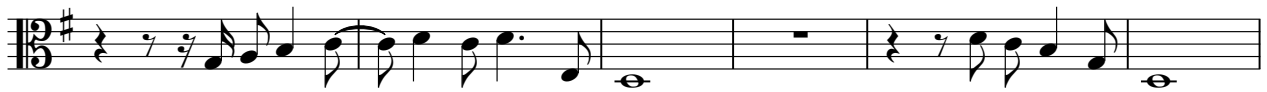

30

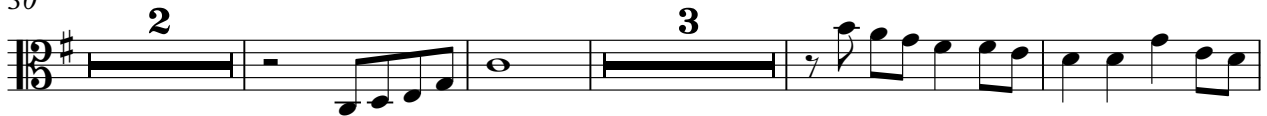

39

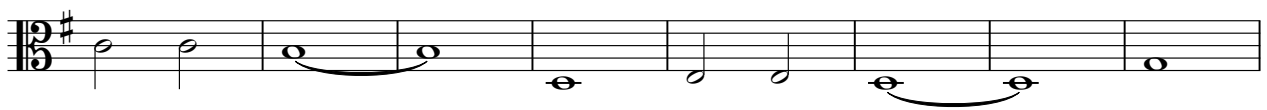

47

54

58

♩ = 96,000,009954

♩ = 96,000,009954

