

Bee Gees - Medley

$\text{♩} = 121,00019 \quad \text{♩} = 116,000084$

Drummix

Bass

Strings

E-Piano

Synthie

4

Drummix

Bass

Strings

E-Piano

Synthie

6

Drummix

Bass

Strings

Vocals

E-Piano

Backvoc.

Synthie

Mutegit

8

Drummix

Bass

Strings

Vocals

E-Piano

Backvoc.

Mutegit

9

Drummix

Bass

Strings

Vocals

E-Piano

Backvoc.

Mutegit

10

Drummix

Bass

Strings

Vocals

E-Piano

Backvoc.

Mutegit

4

11

Drummix

Bass

Strings

Vocals

E-Piano

Backvoc.

Mutegit

12

Drummix

Bass

Strings

Vocals

E-Piano

Backvoc.

Mutegit

13

Drummix

Bass

Strings

Vocals

E-Piano

Backvoc.

Mutegit

15

Drummix

Bass

Strings

Vocals

E-Piano

Backvoc.

Mutegit

16

Drummix

Bass

Strings

Vocals

E-Piano

Backvoc.

Mutegit

17

Drummix

Bass

Strings

Vocals

E-Piano

Backvoc.

Mutegit

18

Drummix

Bass

Strings

Vocals

E-Piano

Backvoc.

Mutegit

♩ = 118,000137 ♩ = 119,000160

♩ = 118,000137 ♩ = 120,000000

19

Drummix

Piano

Bass

Strings

Vocals

E-Piano

Mutegit

♩ = 121,000191

♩ = 121,000191

21

Drummix

Piano

Bass

Strings

Vocals

E-Piano

Mutegit

22

Drummix

Piano

Bass

Strings

Vocals

E-Piano

Mutegit

24

Drummix

Piano

Bass

Strings

Vocals

E-Piano

Mutegit

26

Drummix

Piano

Bass

Strings

Vocals

E-Piano

Mutegit

Detailed description of the musical score: The score is arranged in a system of seven staves. The top staff is Drummix, showing a rhythmic pattern of eighth and sixteenth notes with 'x' marks for cymbals. The second staff is Piano, with a bass clef and a key signature of one sharp (F#). The third staff is Bass, with a treble clef. The fourth staff is Strings, with a treble clef and a key signature of one sharp. The fifth staff is Vocals, with a treble clef and a key signature of one sharp. The sixth staff is E-Piano, with a treble clef and a key signature of one sharp. The seventh staff is Mutegit, with a treble clef and a key signature of one sharp. Measure 24 contains the first two staves. Measure 25 contains the Mutegit staff with a double bar line and a large double slash symbol to its left. Measure 26 contains the remaining five staves.

10

28

Drummix

Bass

Vocals

E-Piano

Mutegit

29

Drummix

Bass

Vocals

E-Piano

Mutegit

30

Drummix

Bass

Vocals

E-Piano

Mutegit

31

Drummix

Bass

Vocals

E-Piano

Mutegit

32

Drummix

Bass

Vocals

E-Piano

Mutegit

33

Drummix

Bass

Strings

Vocals

E-Piano

Mutegit

34

Drummix

Bass

Strings

Vocals

E-Piano

Mutegit

35

Drummix

Bass

Strings

Vocals

E-Piano

Mutegit

36

Drummix

Bass

Strings

Vocals

E-Piano

Mutegit

37

Drummix

Bass

Strings

Vocals

E-Piano

Mutegit

38

Drummix

Bass

Strings

Vocals

E-Piano

Mutegit

39

Drummix

Bass

Strings

Vocals

E-Piano

Mutegit

40

Drummix

Bass

Strings

E-Piano

Mutegit

41

Drummix

Bass

Strings

Vocals

E-Piano

Backvoc.

Mutegit

42

Drummix
Bass
Strings
Vocals
E-Piano
Mutegit

43

Drummix
Bass
Strings
Vocals
E-Piano
Backvoc.
Mutegit

44

Drummix
Bass
Strings
Vocals
E-Piano
Backvoc.
Mutegit

46

Drummix
Bass
Strings
Vocals
E-Piano
Backvoc.
Mutegit

47

Drummix

Bass

Strings

Vocals

E-Piano

Backvoc.

Synthie

Mutegit

48

Drummix

Bass

Strings

E-Piano

Synthie

Mutegit

49

Drummix

Bass

Strings

Vocals

E-Piano

Backvoc.

Synthie

Mutegit

50

Drummix

Bass

Strings

Vocals

E-Piano

Mutegit

51

Drummix

Bass

Strings

Vocals

E-Piano

Backvoc.

Mutegit

52

Drummix

Bass

Strings

Vocals

E-Piano

Backvoc.

Mutegit

54

Drummix

Bass

Strings

Vocals

E-Piano

Backvoc.

Synthie

Mutegit

56

Drummix

Bass

Strings

E-Piano

Synthie

Mutegit

♩ = 118,000137

57

Drummix

Bass

Backvoc.

Mutegit

58

Drummix

Bass

Backvoc.

Mutegit

59

Drummix

Bass

Backvoc.

Mutegit

60

Drummix

Bass

Backvoc.

Mutegit

61

Drummix

Bass

Backvoc.

Mutegit

62

Drummix

Bass

Backvoc.

Mutegit

63

Drummix

Bass

Backvoc.

Mutegit

64

Drummix

Bass

Backvoc.

Mutegit

26

65

Drummix

Bass

Strings

Vocals

E-Piano

Synthie

Mutegit

66

Drummix

Bass

Strings

Vocals

E-Piano

Synthie

Mutegit

67

Drummix

Bass

Strings

Vocals

E-Piano

Synthie

Mutegit

68

Drummix

Bass

Strings

Vocals

E-Piano

Synthie

Mutegit

28

69

Drummix

Bass

Strings

Vocals

E-Piano

Synthie

Mutegit

70

Drummix

Bass

Strings

Vocals

E-Piano

Synthie

Mutegit

71

Drummix

Bass

Strings

Vocals

E-Piano

Synthie

Mutegit

72

Drummix

Bass

Strings

Vocals

E-Piano

Synthie

Mutegit

30

73

Drummix

Bass

E-Piano

Synthie

Mutegit

75

Drummix

Bass

Vocals

E-Piano

Synthie

Mutegit

77

Drummix

Bass

Vocals

E-Piano

Synthetic

79

Drummix

Bass

Vocals

E-Piano

Synthetic

32

81

Drummix

Bass

Vocals

E-Piano

Synthetic

83

Drummix

Bass

Vocals

E-Piano

Synthetic

85 33

Drummix

Bass

Vocals

E-Piano

Synthetic

87

Drummix

Bass

Vocals

E-Piano

Synthetic

89

Drummix

Bass

Vocals

E-Piano

Synthetic

91

Drummix

Bass

Vocals

E-Piano

Backvoc.

Synthetic

93

Drummix

Bass

Vocals

E-Piano

Backvoc.

Synthie

95

Drummix

Bass

Vocals

E-Piano

Backvoc.

Synthie

97

Drummix

Bass

Vocals

E-Piano

Backvoc.

Synthie

99

Drummix

Bass

Vocals

E-Piano

Backvoc.

Synthie

101

Drummix

Bass

E-Piano

Synthie

102

Drummix

♩ = 116,000084

♩ = 115,000031

103

Drummix

Bass

E-Piano

Synthie

Mutegit

♩ = 114,000168

♩ = 114,000168

Drummix

Bass

E-Piano

Synthie

Mutegit

Drummix

Bass

E-Piano

Synthie

Mutegit

107

Drummix

Bass

Vocals

E-Piano

Synthie

Mutegit

108

Drummix

Bass

Vocals

E-Piano

Synthie

Mutegit

Drummix

Bass

Vocals

E-Piano

Synthie

Mutegit

Drummix

Bass

Vocals

E-Piano

Synthie

Mutegit

111

Drummix

Bass

Vocals

E-Piano

Backvoc.

Synthie

Mutegit

112

Drummix

Bass

Vocals

E-Piano

Backvoc.

Synthie

Mutegit

Drummix

Bass

Vocals

E-Piano

Backvoc.

Synthie

Mutegit

115

Drummix

Bass

Vocals

E-Piano

Backvoc.

Synthie

Mutegit

116

Drummix

Bass

Vocals

E-Piano

Backvoc.

Synthie

Mutegit

117

Drummix

Bass

Vocals

E-Piano

Backvoc.

Synthie

Mutegit

118

Drummix

Bass

Vocals

E-Piano

Backvoc.

Synthie

Mutegit

119

Drummix

Bass

Vocals

E-Piano

Backvoc.

Synthie

Mutegit

120

Drummix

Bass

Vocals

E-Piano

Backvoc.

Synthie

Mutegit

121

$\text{♩} = 115,000031$

Drummix

Bass

Vocals

E-Piano

Backvoc.

Synthie

Mutegit

46

123

Drummix

Bass

Vocals

E-Piano

Backvoc.

125

Drummix

Bass

Strings

Brass

E-Piano

Synthie

Mutegit

127

Drummix

Bass

Strings

Brass

E-Piano

Synthie

129

Drummix

Bass

Strings

Vocals

Brass

E-Piano

Synthie

131

Drummix

Bass

Strings

Vocals

E-Piano

Synthie

133

Drummix

Bass

Strings

Vocals

Synthie

135

Drummix

Bass

Strings

Vocals

Synthetic

137

Drummix

Bass

Strings

Vocals

E-Piano

Synthetic

139

Drummix

Bass

Strings

Vocals

E-Piano

Synthie

141

Drummix

Bass

Strings

Vocals

E-Piano

Backvoc.

Synthie

143

Drummix

Bass

Strings

Vocals

E-Piano

Backvoc.

Synthie

145

Drummix

Bass

Strings

Vocals

E-Piano

Backvoc.

Synthie

147

Drummix

Bass

Strings

Vocals

E-Piano

Synthie

149

Drummix

Bass

Strings

Vocals

E-Piano

Backvoc.

Synthie

151

Drummix

Bass

Strings

E-Piano

Backvoc.

Synthie

153

Drummix

Bass

Strings

Synthie

Drummix

Bee Gees - Medley

♩ = 121,00010,000084

6

9

12

15

17

18

20

25

29

♩ = 118,00010,000084

V.S.

33

37

41

45

49

53

$\text{♩} = 118,000137$

56

58

60

62

64

66

68

70

72

74

77

80

83

86

Drummix

Drummix

123 ♩ = 116,000084

♩ = 117,000114

♩ = 118,000137

126 ♩ = 119,000160

128

130

132

134

136

138

140

142

V.S.

Drummix

144

146

148

150

152

Bee Gees - Medley

Bass

♩ = 121,000191 ♩ = 116,000084

2

7

9

11

13

15

17

21

27

29

V.S.

Bass

♩ = 118,000137

V.S.

88

91

94

97

100

103

108

113

117

121

116,00008400031

114,000168

115,000031 116,000084 117,000118,000137

126 ♩ = 119,000160

126
129
132
135
138
141
144
147
150
152

Bee Gees - Medley

Strings

♩ = 121,000191 ♩ = 116,000084

2

10

15

♩ = 118,000760 ♩ = 118,000760

22

6

34

38

44

50

55

♩ = 118,000137

8

Strings

65

68

71

103

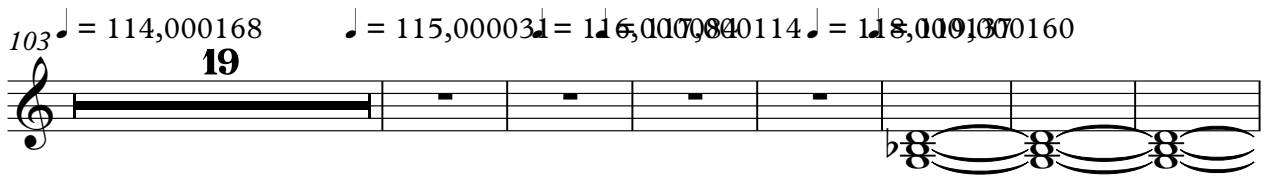

129

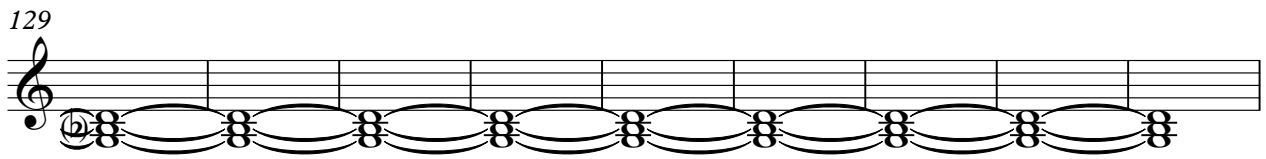

138

141

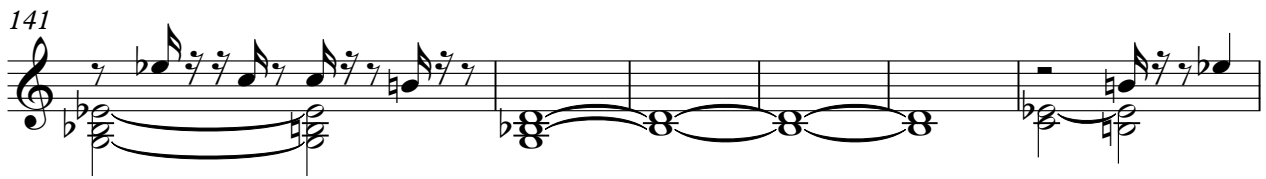

147

150

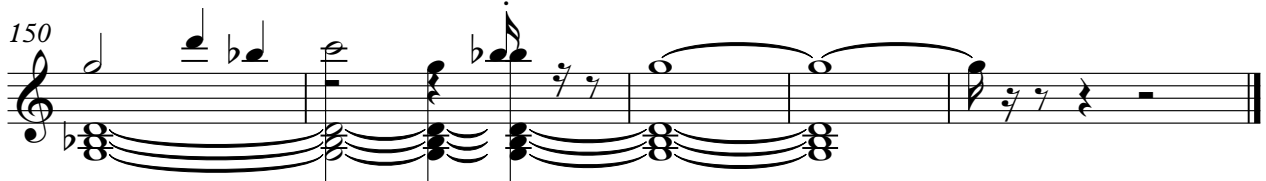

Bee Gees - Medley

Vocals

♩ = 121,000191 ♩ = 116,000084

6

10

15

19 ♩ = 121,000191

22

26

30

33

37

41

45

50

54

$\text{♩} = 118,000137$
8

67

76

81

85

89

94

Vocals

♩ = 116,00003400031 = 114,000168 ³

98

2 4

107

110

113

116

118

121

♩ = 115,000031 ♩ = 116,000084 ♩ = 117,000114 = 118,000137

126

♩ = 119,000160

4 3 3

134

3 3

138

142

147

149

Bee Gees - Medley

Brass

$\text{♩} = 121,000191$ $\text{♩} = 116,000084$ $\text{♩} = 118,0000091$ $\text{♩} = 118,000137$
17 **38** **45**

$\text{♩} = 116,000043$ $\text{♩} = 116,000168$ $\text{♩} = 115,000031$ $\text{♩} = 116,000087$ $\text{♩} = 118,000137$
19

$\text{♩} = 119,000160$
25

E-Piano

Bee Gees - Medley

♩ = 121,000191 ♩ = 116,000084

2

9

18

26

29

32

35

38

41

44

V.S.

49

3

52

57 $\text{♩} = 118,000137$

8

67

69

71

73

80

87

92

98

$\text{♩} = 115,00003 \text{♩} = 114,000168$

106

112

119

$122 \text{♩} = 115,00003 \text{♩} = 114,000168 \text{♩} = 118,000197000160$

130

6

141

148

2

Bee Gees - Medley

Backvoc.

♩ = 121,000191 ♩ = 116,000084

6

14

22

41

46

51

57 ♩ = 118,000137

61

64

26

91

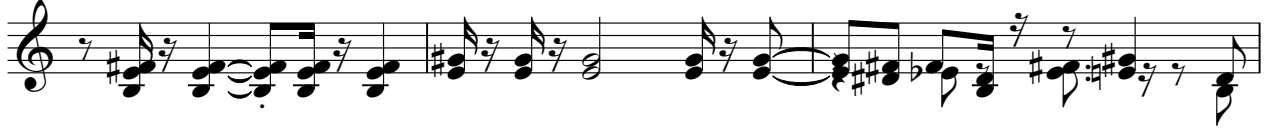

94

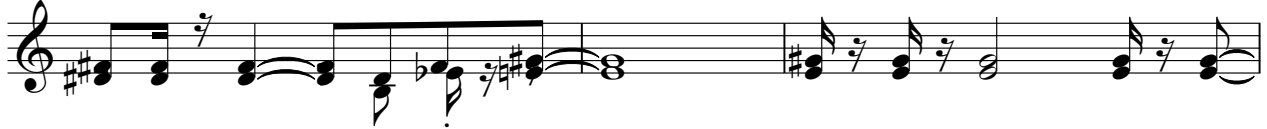

97

♩ = 116,000031

103 ♩ = 114,000168

113

116

118

120

♩ = 115,000031

123 ♩ = 116,000084 ♩ = 117,000118 ♩ = 119,000160

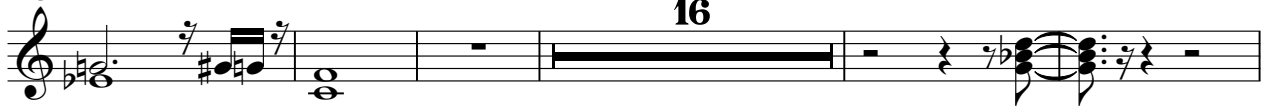

144

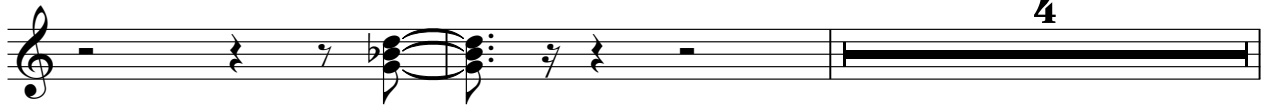

150

Bee Gees - Medley

Synthie

V.S.

80

82

84

86

88

90

93

95

97

99

Synthie

♩ = 116,00003114,000168

101

104

106

108

110

112

114

116

118

120

♩ = 115,000031

Synthetic

123 = 116,00003,000114 = 118,00003,000160

146

148

150

152

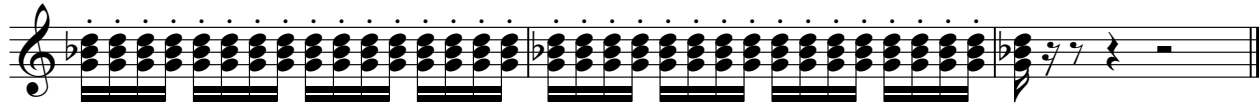

Bee Gees - Medley

Mutegit

$\text{♩} = 121,000191$ $\text{♩} = 116,000084$

6

8

10

12

14

16

18 $\text{♩} = 118,0009,370$ $\text{♩} = 1020,0020,000191$

20

22

24

V.S.

26

28

30

32

34

36

38

40

42

44

46

48

50

52

54

56

$\text{♩} = 118,000137$

58

60

62

64

V.S.

66

68

70

72

74

76

♩ = 116,0000000031

25

103

♩ = 114,000168

105

107

109

111

113

115

117

119

121

$\text{♩} = 115,000031$ $\text{♩} = 116,000084$

124

$\text{♩} = 117,000114$ $\text{♩} = 118,000137$ $\text{♩} = 119,000160$

29

