

♩ = 83,999969

Piccolo in D \flat

Flute

Horn in B \flat

Trombone

Percussion

Jazz Guitar

Electric Guitar

Electric Guitar

Kora

5-string Fretless Electric Bass

Electric Piano

Electric Piano

Tape Sampler Keyboard [Strings]

♩ = 83,999969

Synth Strings

4

Fl.

Bb Hn.

Perc.

J. Gtr.

E. Gtr.

E. Bass

E. Piano

E. Piano

Syn. Str.

5

Fl.

Bb Hn.

Perc.

J. Gtr.

E. Gtr.

E. Bass

E. Piano

E. Piano

Syn. Str.

7

Db Picc.

Fl.

Bb Hn.

Perc.

J. Gtr.

E. Gtr.

E. Bass

E. Piano

E. Piano

Syn. Str.

8

Db Picc.

Fl.

Bb Hn.

Perc.

J. Gtr.

E. Gtr.

Kora

E. Bass

E. Piano

E. Piano

Syn. Str.

9

Perc.

J. Gtr.

E. Gtr.

E. Gtr.

Kora

E. Bass

E. Piano

Tape Smp. Str

11

Perc.

J. Gtr.

E. Gtr.

E. Gtr.

Kora

E. Bass

E. Piano

Tape Smp. Str

14

Perc.

J. Gtr.

E. Gtr.

E. Gtr.

Kora

E. Bass

E. Piano

Tape Smp. Str

16

Perc.

J. Gtr.

E. Gtr.

E. Gtr.

Kora

E. Bass

E. Piano

Tape Smp. Str.

19

Perc.

J. Gtr.

E. Gtr.

E. Bass

E. Piano

Tape Smp. Str

20

Perc.

J. Gtr.

E. Gtr.

E. Bass

E. Piano

Tape Smp. Str

21

Perc. J. Gtr. E. Gtr. E. Bass E. Piano Tape Smp. Str

22

Perc. J. Gtr. E. Gtr. E. Bass E. Piano Tape Smp. Str

23

B \flat Hn.

Tbn.

Perc.

J. Gtr.

E. Gtr.

E. Bass

E. Piano

Tape Smp. Str

Detailed description of the musical score: The score is for measures 23 and 24. The key signature has four flats (B \flat , E \flat , A \flat , D \flat). The B \flat Horn part has a whole note chord of G \sharp 4 in measure 23 and a whole note chord of G \sharp 4 in measure 24. The Tuba part has a whole note chord of G \flat 2 in measure 23 and a whole note chord of G \flat 2 in measure 24. The Percussion part has a rhythmic pattern of eighth notes with 'x' marks above them. The Jazz Guitar part has a complex chordal texture with a triplet of eighth notes in measure 23. The Electric Guitar part has a few notes in measure 24. The Electric Bass part has a simple eighth-note line. The Electric Piano part has a whole note chord of G \flat 2 in measure 23 and a whole note chord of G \flat 2 in measure 24. The Tape Sampled String part has a few notes in measure 24.

25

Bb Hn.

Tbn.

Perc.

J. Gtr.

E. Gtr.

E. Bass

E. Piano

E. Piano

Tape Smp. Str

27

Bb Hn.

Tbn.

Perc.

J. Gtr.

Kora

E. Bass

E. Piano

E. Piano

Tape Smp. Str

29

Bb Hn.

Tbn.

Perc.

J. Gtr.

E. Gtr.

E. Gtr.

E. Bass

E. Piano

E. Piano

Tape Smp. Str.

31

Bb Hn.

Tbn.

Perc.

J. Gtr.

E. Gtr.

E. Gtr.

E. Bass

E. Piano

Tape Smp. Str

33

B \flat Hn.

Tbn.

Perc.

J. Gtr.

Kora

E. Bass

E. Piano

Tape Smp. Str

34

Tbn.

Perc.

J. Gtr.

E. Gtr.

E. Gtr.

Kora

E. Bass

E. Piano

Tape Smp. Str

Syn. Str.

36

Tbn.

Perc.

J. Gtr.

E. Gtr.

E. Gtr.

Kora

E. Bass

E. Piano

Tape Smp. Str.

Syn. Str.

38

Tbn.

Perc.

J. Gtr.

E. Gtr.

E. Gtr.

Kora

E. Bass

E. Piano

Tape Smp. Str

Syn. Str.

40

Tbn.

Perc.

J. Gtr.

E. Gtr.

E. Gtr.

Kora

E. Bass

E. Piano

Tape Smp. Str.

Syn. Str.

2/4

42

Tbn.

Perc.

J. Gtr.

E. Gtr.

Kora

E. Bass

E. Piano

Tape Smp. Str

Syn. Str.

44

Tbn.

Perc.

J. Gtr.

E. Gtr.

E. Bass

E. Piano

Tape Smp. Str

45 25

Tbn.

Perc.

J. Gtr.

E. Gtr.

E. Bass

E. Piano

Tape Smp. Str

46

Tbn.

Perc.

J. Gtr.

E. Gtr.

E. Bass

E. Piano

Tape Smp. Str

47

Tbn.

Perc.

J. Gtr.

E. Gtr.

E. Bass

E. Piano

Tape Smp. Str

Syn. Str.

48

B♭ Hn.

Tbn.

Perc.

J. Gtr.

E. Gtr.

E. Bass

E. Piano

Tape Smp. Str

Syn. Str.

50

Bb Hn.

Tbn.

Perc.

J. Gtr.

Kora

E. Bass

E. Piano

E. Piano

Tape Smp. Str

Syn. Str.

53

B \flat Hn.

Tbn.

Perc.

J. Gtr.

Kora

E. Bass

E. Piano

Tape Smp. Str

Syn. Str.

55

Bb Hn.

Tbn.

Perc.

J. Gtr.

E. Gtr.

E. Gtr.

E. Bass

E. Piano

Tape Smp. Str.

Syn. Str.

56

Bb Hn.

Tbn.

Perc.

J. Gtr.

E. Gtr.

E. Gtr.

E. Bass

E. Piano

Tape Smp. Str.

Syn. Str.

57

Bb Hn.

Tbn.

Perc.

J. Gtr.

E. Gtr.

E. Gtr.

E. Bass

E. Piano

Tape Smp. Str.

Syn. Str.

58

B \flat Hn.

Tbn.

Perc.

J. Gtr.

Kora

E. Bass

E. Piano

Tape Smp. Str

Syn. Str.

59

Bb Hn.

Tbn.

Perc.

J. Gtr.

E. Gtr.

E. Gtr.

Kora

E. Bass

E. Piano

E. Piano

Tape Smp. Str.

Syn. Str.

61

Bb Hn.

Tbn.

Perc.

J. Gtr.

E. Gtr.

E. Gtr.

Kora

E. Bass

E. Piano

E. Piano

Tape Smp. Str.

Syn. Str.

Detailed description of the musical score: The score consists of ten staves. The top two staves are for Bb Horn and Tbn. The Percussion staff shows a rhythmic pattern of eighth notes. The J. Gtr. staff features a complex chordal texture with many beamed notes. The two E. Gtr. staves have sparse, rhythmic patterns. The Kora staff plays a steady eighth-note accompaniment. The E. Bass staff has a simple eighth-note line. The E. Piano staff is split into two parts, with the upper part playing a melodic line and the lower part playing a bass line. The second E. Piano staff is mostly silent. The Tape Smp. Str. staff has a melodic line with some ties. The Syn. Str. staff has a few notes, including a dotted half note at the beginning.

63

Bb Hn.

Tbn.

Perc.

J. Gtr.

E. Gtr.

E. Gtr.

Kora

E. Bass

E. Piano

E. Piano

Tape Smp. Str

Syn. Str.

65

Bb Hn.

Tbn.

Perc.

J. Gtr.

E. Gtr.

E. Gtr.

Kora

E. Bass

E. Piano

E. Piano

Tape Smp. Str.

Syn. Str.

67

Bb Hn.

Tbn.

Perc.

J. Gtr.

E. Gtr.

Kora

E. Bass

E. Piano

E. Piano

Tape Smp. Str

Syn. Str.

69

B \flat Hn.

Tbn.

Perc.

J. Gtr.

E. Bass

E. Piano

Tape Smp. Str.

Syn. Str.

71

Bb Hn.

Tbn.

Perc.

J. Gtr.

Kora

E. Bass

E. Piano

E. Piano

Tape Smp. Str

Syn. Str.

73

Bb Hn.

Tbn.

Perc.

J. Gtr.

E. Gtr.

Kora

E. Bass

E. Piano

E. Piano

Tape Smp. Str

Syn. Str.

75

Bb Hn.

Tbn.

Perc.

J. Gtr.

E. Gtr.

E. Bass

E. Piano

Tape Smp. Str.

Syn. Str.

77

B \flat Hn.

Tbn.

Perc.

J. Gtr.

E. Bass

E. Piano

Tape Smp. Str

Syn. Str.

6

3

78

Bb Hn.

Tbn.

Perc.

J. Gtr.

E. Bass

E. Piano

Tape Smp. Str

Syn. Str.

79

B♭ Hn.

Tbn.

Perc.

J. Gtr.

E. Bass

E. Piano

Tape Smp. Str

Syn. Str.

80

Tbn.

Perc.

J. Gtr.

E. Gtr.

E. Gtr.

Kora

E. Bass

E. Piano

Tape Smp. Str.

Syn. Str.

82

Tbn.

Perc.

J. Gtr.

E. Gtr.

E. Gtr.

Kora

E. Bass

E. Piano

Tape Smp. Str.

Syn. Str.

84

Tbn.

Perc.

J. Gtr.

E. Gtr.

E. Gtr.

Kora

E. Bass

E. Piano

Tape Smp. Str.

Syn. Str.

Detailed description of the musical score: The score is for measures 84 and 85. The key signature is three flats (B-flat, E-flat, A-flat) and the time signature is 4/4. The Tbn. part starts with a whole note chord in measure 84 and continues with eighth notes in measure 85. Percussion features a consistent eighth-note pattern with 'x' marks above the notes. J. Gtr. plays chords in measure 84 and eighth-note chords in measure 85. E. Gtr. has a whole rest in measure 84 and eighth notes in measure 85. The second E. Gtr. part has eighth notes in measure 84 and eighth notes with a grace note in measure 85. Kora has a whole note chord in measure 84 and eighth notes in measure 85. E. Bass has a whole note chord in measure 84 and eighth notes in measure 85. E. Piano has a whole note chord in measure 84 and a whole note chord in measure 85. Tape Smp. Str. has eighth notes in measure 84 and eighth notes in measure 85. Syn. Str. has a whole note chord in measure 84 and a whole note chord in measure 85.

86

Tbn.

Perc.

J. Gtr.

E. Gtr.

E. Gtr.

Kora

E. Bass

E. Piano

Tape Smp. Str.

Syn. Str.

2/4

88

Tbn.

Perc.

J. Gtr.

E. Gtr.

Kora

E. Bass

E. Piano

Tape Smp. Str

Syn. Str.

90

B \flat Hn.

Tbn.

Perc.

J. Gtr.

E. Bass

E. Piano

Tape Smp. Str.

Syn. Str.

91

B♭ Hn.

Tbn.

Perc.

J. Gtr.

E. Bass

E. Piano

Tape Smp. Str

Syn. Str.

92

Tbn.

Perc.

J. Gtr.

E. Gtr.

E. Gtr.

Kora

E. Bass

E. Piano

Tape Smp. Str.

Syn. Str.

94 55

- J. Gtr. (Jazz Guitar):** Plays a complex chordal and melodic line with various articulations like slurs and accents.
- E. Gtr. (Electric Guitar):** Remains mostly silent, with a few notes in the second system.
- E. Piano (Electric Piano):** Features a melodic line in the right hand and a supporting bass line in the left hand.
- Syn. Str. (Synthesizer String):** Plays a simple chordal accompaniment.

96

- J. Gtr. (Jazz Guitar):** Plays a series of chords and arpeggios, primarily using the lower register.

98 57

Tbn.

Perc.

J. Gtr.

E. Gtr.

E. Gtr.

Kora

E. Bass

E. Piano

Tape Smp. Str.

Syn. Str.

100

Tbn.

Perc.

J. Gtr.

E. Gtr.

Kora

E. Bass

E. Piano

E. Piano

Tape Smp. Str.

Syn. Str.

102

Tbn.

Perc.

J. Gtr.

E. Gtr.

E. Gtr.

Kora

E. Bass

E. Piano

E. Piano

Tape Smp. Str

Syn. Str.

104

Tbn.

Perc.

J. Gtr.

E. Gtr.

E. Gtr.

Kora

E. Bass

E. Piano

Tape Smp. Str.

Syn. Str.

106

108

110

Tbn.

Perc.

J. Gtr.

E. Gtr.

Kora

E. Bass

E. Piano

Tape Smp. Str

Syn. Str.

Piccolo in D \flat

$\text{♩} = 83,999969$

6 3

13

4 19 4

43

19 4 15

83

4 6 4

100

4 4 2

Flute

♩ = 83,999969

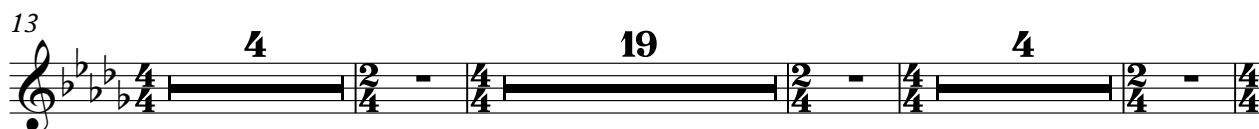

Horn in B \flat

$\text{♩} = 83,999969$

6

13

27

33

48

55

60

67

72

2

Horn in B \flat

77

3 4

89

3 4

100

4 4 2

Trombone

♩ = 83,999969

11 4 4 5

24

31

35

39

42

47

54

59

62

V.S.

2

Trombone

66

73

78

81

85

88

91

93

97

100

104 Trombone 3

108

Percussion

♩ = 83,999969

6

8

10

14

18

22

26

30

33

V.S.

Percussion

36

36 37 38 39

40

40 41 42 43

44

44 45 46 47

48

48 49 50 51

52

52 53 54 55

56

56 57 58

59

59 60 61 62 63

63

63 64 65 66

67

67 68 69 70

71

71 72 73 74

Percussion

V.S.

4

Percussion

109

Jazz Guitar

♩ = 83,999969

2

5

9

13

16

19

21

23

26

29

V.S.

31

33

36

40

43

45

47

49

52

55

57

59

63

66

69

72

75

77

79

81

84

87

90

92

95

98

101

104

107

110

Electric Guitar

♩ = 83,999969

2

5

7

12

19

11

34

39

43

12

58

64

68 **12**

83

88 **3**

95

100

105

109 **2**

Electric Guitar

♩ = 83,999969

8

13

19

21

24

3

30

35

40

45

47

5

55

60

65

75

81

86

93

98

104

108

Kora

♩ = 83,999969

7

12

17

8

29

4

37

42

8

54

4

62

67

3

72

6

80

84

88

94

98

102

106

109

5-string Fretless Electric Bass

♩ = 83,999969

2

7

13

18

22

27

31

36

41

46

V.S.

51

56

61

66

71

75

79

84

89

93

97

102

107

110

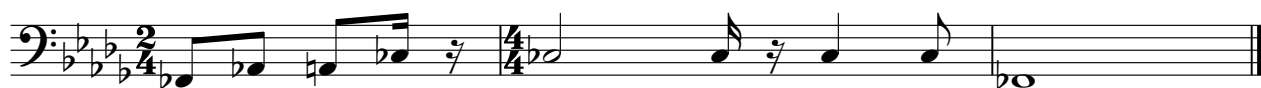

Electric Piano

♩ = 83,999969

8

13

18

22

26

V.S.

32

37

41

45

52

57

62

67

73

77

80

84

88

92

96

100

104

108

110

Electric Piano

♩ = 83,999969

2

Electric Piano

96

2

102

2 4 2

Tape Sampler Keyboard [Strings]

♩ = 83,999969

8

12

17

21

25

30

35

39

V.S.

43

47

52

57

61

65

70

75

80

84

88

92

96

100

104

108

Synth Strings

♩ = 83,999969

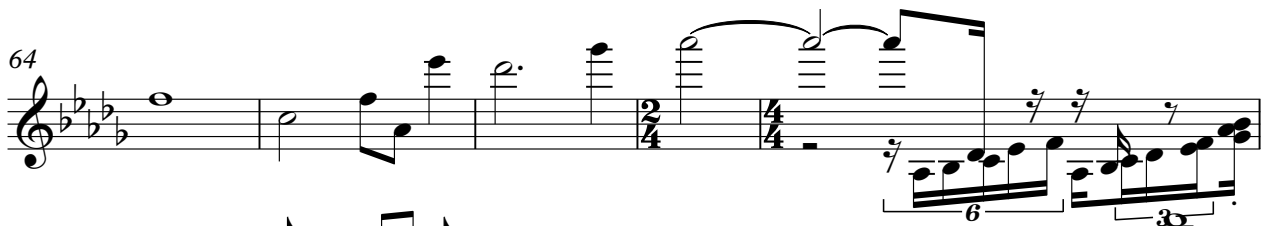
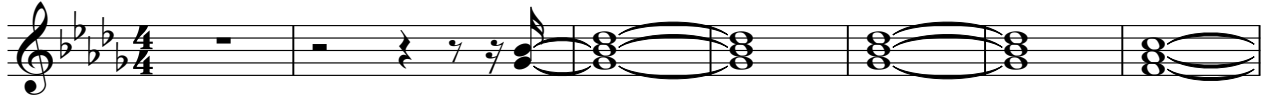

V.S.

2

Synth Strings

86

92

98

105

109
