

Bee Gees - Tragedy

♩ = 113,999954

Percussion

Flexatone

Jazz Guitar

Electric Guitar

Kora

5-string Electric Bass

Synth Bass

Synth Voice

Synth Strings

Orchestra Hit

Lead 4 (Chiff)

Viola

♩ = 113,999954

10

12

15

18

21

25

28

31

34

37

Perc.

Flex.

J. Gtr.

E. Gtr.

Kora

E. Bass

Syn. Str.

Orch. Hit

40

Perc.

Flex.

E. Gtr.

Kora

E. Bass

Syn. Str.

42

Perc.

Flex.

E. Gtr.

Kora

E. Bass

Syn. Str.

44

Perc. Flex. E. Gtr. Kora E. Bass Syn. Str.

46

Perc. Flex. E. Gtr. Kora E. Bass Syn. Str.

48

Perc. Flex. E. Gtr. Kora E. Bass Syn. Str. Vla.

51

54

56

58

60

63

66

69

72

75

78

Perc.

Flex.

J. Gtr.

E. Gtr.

E. Bass

Syn. Str.

Orch. Hit

81

Perc.

Flex.

J. Gtr.

E. Gtr.

E. Bass

Syn. Str.

Orch. Hit

84

87

92

98

Perc.

Flex.

J. Gtr.

E. Gtr.

E. Bass

Syn. Str.

Orch. Hit

101

Perc.

Flex.

J. Gtr.

E. Gtr.

E. Bass

Syn. Str.

Orch. Hit

104

107

110

113

116

119

122

125

128

131

134

137

140

143

145

Perc.

Flex.

J. Gtr.

E. Gtr.

Kora

E. Bass

S. Bass

Syn. Voice

Syn. Str.

Orch. Hit

Lead 4

Vla.

Bee Gees - Tragedy

Percussion

♩ = 113,999954

V.S.

29

31

33

35

37

39

41

43

45

47

Percussion

49

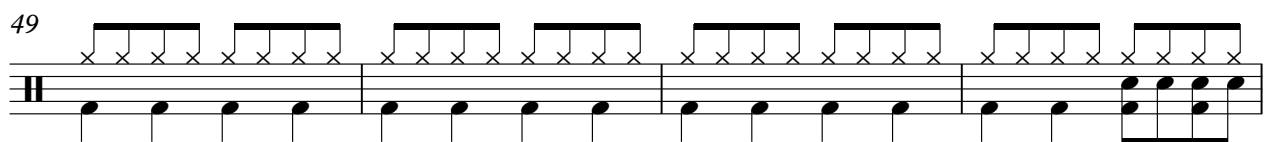

53

56

59

62

65

68

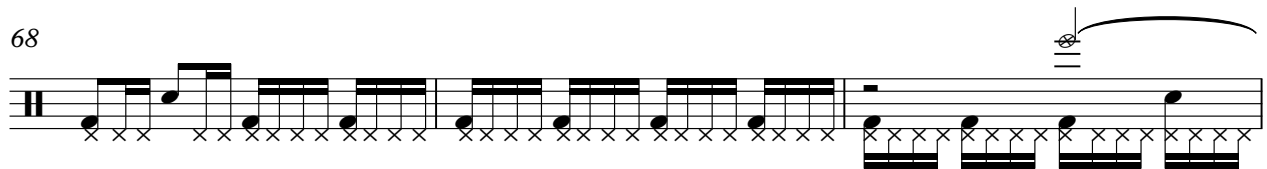

71

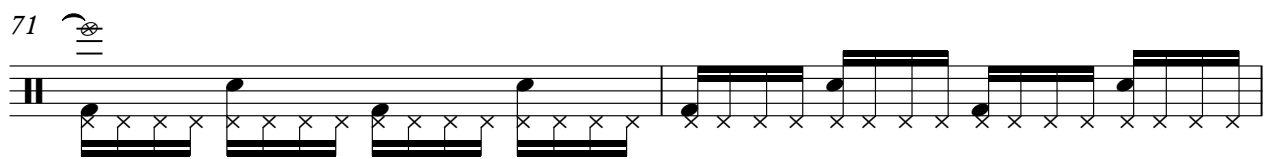

73

75

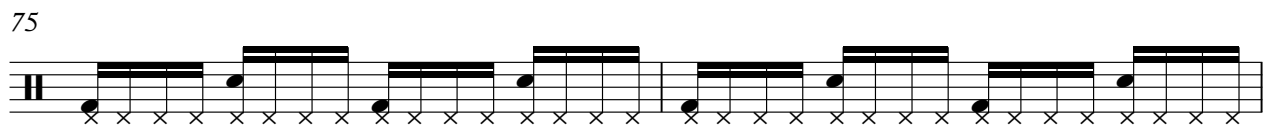

V.S.

4

Percussion

77

79

81

83

85

88

91

94

98

100

102

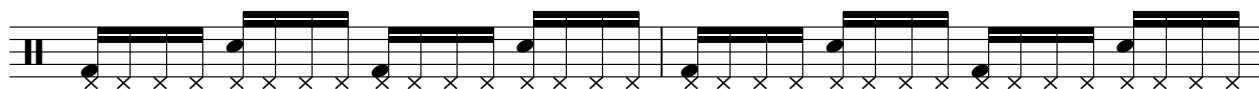

104

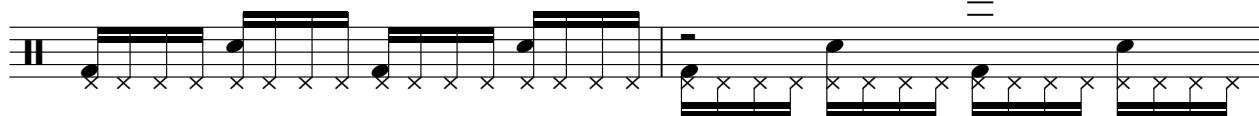

106

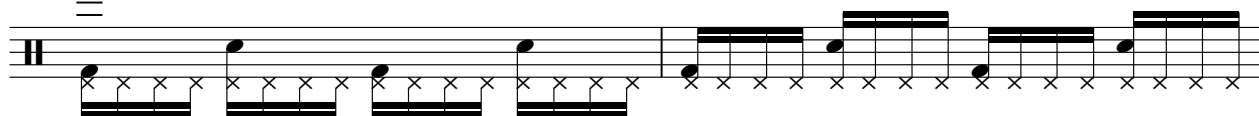

108

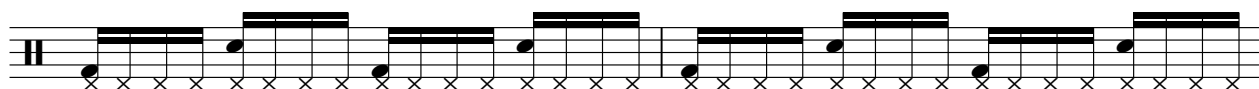

110

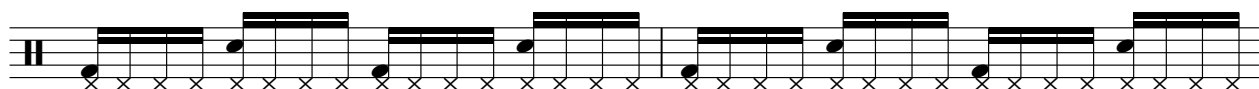

112

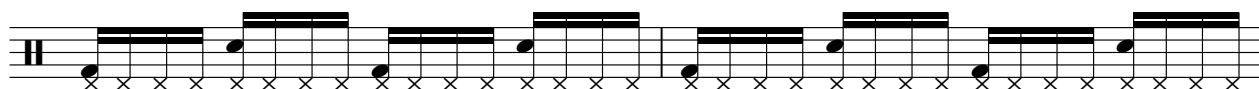

114

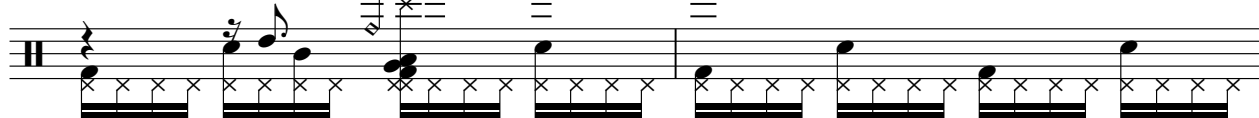

116

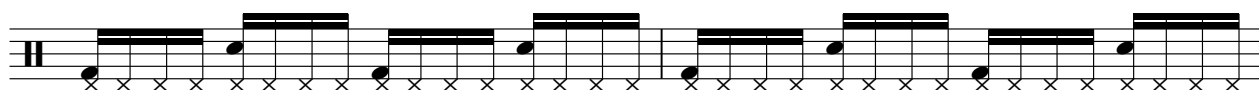

118

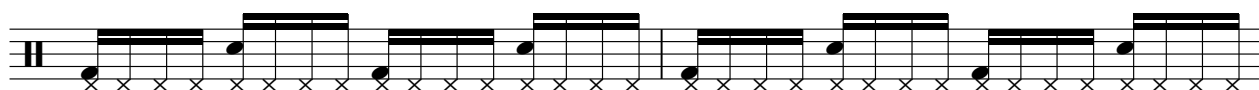

120

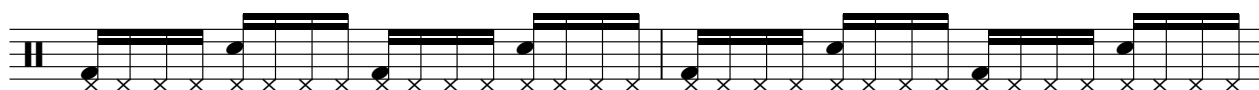

V.S.

6

Percussion

122

124

126

128

130

132

134

136

138

140

142

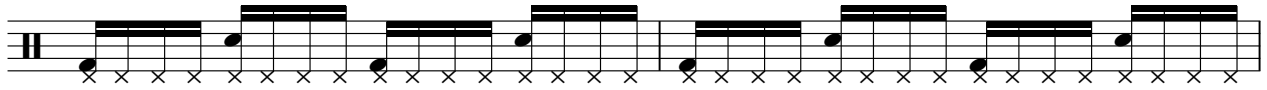

144

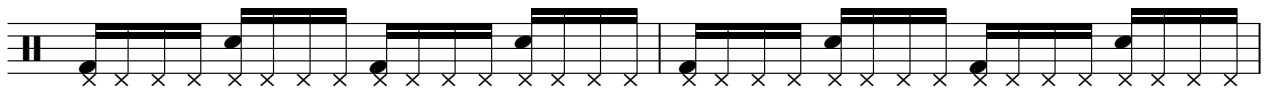

146

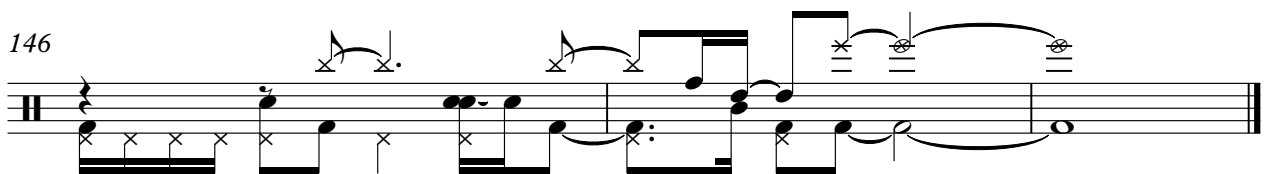

Bee Gees - Tragedy

Flexatone

♩ = 113,999954

♩ = 113,999954

4

10

16

21

25

28

32

35

38

15

56

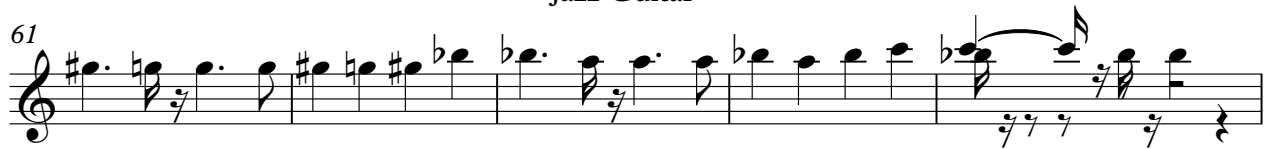

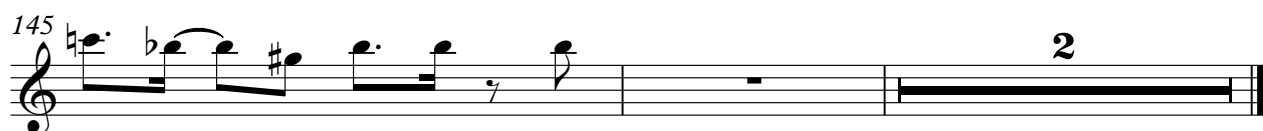
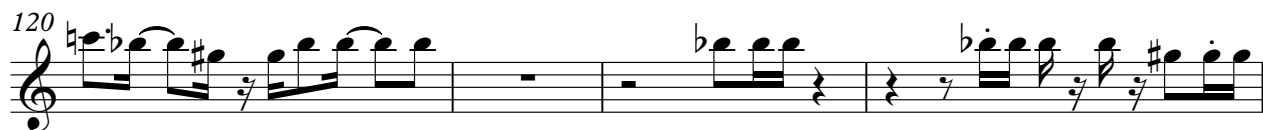
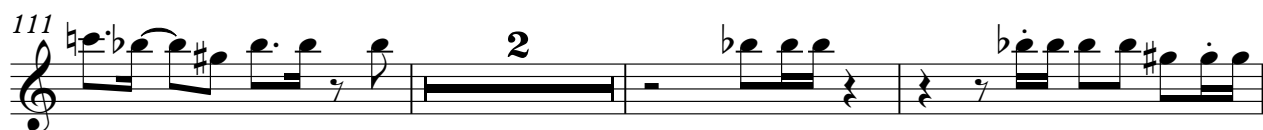

♩ = 113,999954

5

12

20 **2** **3**

31 **3**

40

44

49

53

61

70

2

78

2

86

91

97

103

2

111

2

119

2

126

2

134

2

♩ = 113,999954

4

8

13 **25**

40

42

44

46

2

Kora

49

52

56

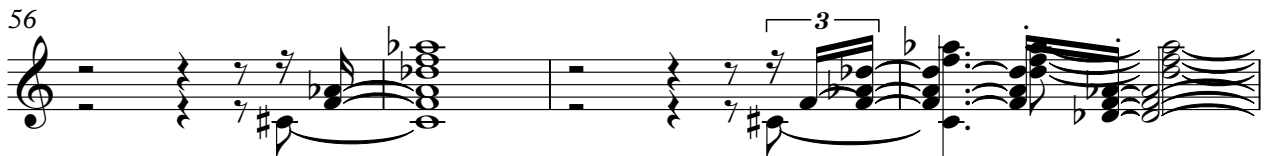

60

86

2

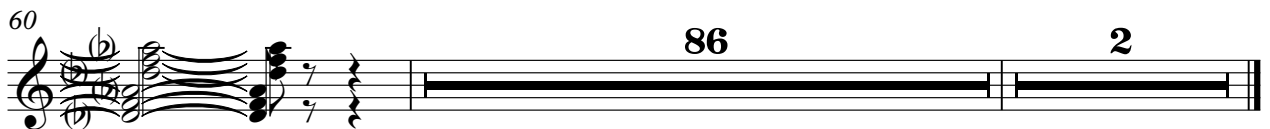

5-string Electric Bass

Bee Gees - Tragedy

♩ = 113,999954

4

11

18

2

25

29

33

37

41

47

52

V.S.

59

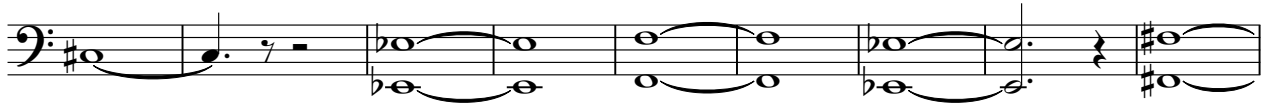

68

73

77

81

85

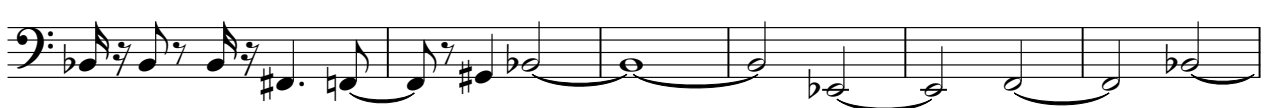

91

98

102

106

110

114

118

122

126

130

134

138

142

145

Bee Gees - Tragedy

Synth Bass

♩ = 113,999954

5

8

11

14

18

21

33

56

59

62

65

2

Synth Bass

68

78

2

Synth Voice

Bee Gees - Tragedy

♩ = 113,999954

7

11

16

20 35

58

63

67 78 2

Synth Strings

Bee Gees - Tragedy

♩ = 113,999954

22

27

32

38

44

70

76

80

85

90

21

V.S.

Synth Strings

94

100

105

110

114

120

124

129

134

139

Synth Strings

144

♩ = 113,999954

22

26

31

35

39

31

73

77

81

85

10

97

102

106

110

114

118

122

125

129

133

138

142

145

Bee Gees - Tragedy

Lead 4 (Chiff)

♩ = 113,999954

5

8

10

12

15

18

20

32

Lead 4 (Chiff)

53

56

58

60

63

66

68

Bee Gees - Tragedy

Viola

♩ = 113,999954

4

13

15

17

19

21

51

61

63

65

67

69

78

2

