

4

Fl.

Perc.

M. Box

Vib.

E. Bass

Tape Smp. Str

7

Fl.

Perc.

M. Box

Vib.

J. Gtr.

E. Bass

E. Pno.

Tape Smp. Str

10

Fl.

Perc.

M. Box

Vib.

J. Gtr.

E. Gtr.

E. Bass

E. Pno.

Tape Smp. Str

13

Perc.

M. Box

E. Gtr.

E. Bass

Tape Smp. Str

15

17

20

Perc.

M. Box

Vib.

J. Gtr.

E. Gtr.

E. Bass

Tape Smp. Str.

22

Perc.

Vib.

J. Gtr.

J. Gtr.

E. Bass

Tape Smp. Str.

25

Perc. Vib. J. Gtr. E. Bass Tape Smp. Str

28

Perc. Vib. J. Gtr. E. Bass Syn. Voice Tape Smp. Str

31

Perc.

Vib.

J. Gtr.

E. Bass

Syn. Voice

Tape Smp. Str.

34

Perc.

Vib.

J. Gtr.

E. Gtr.

E. Bass

Syn. Voice

Tape Smp. Str.

37

Fl.

Perc.

M. Box

Vib.

J. Gtr.

E. Gtr.

E. Bass

Syn. Voice

Tape Smp. Str

40

Fl.

Perc.

M. Box

Vib.

E. Gtr.

E. Bass

Tape Smp. Str

42

Fl.

Perc.

M. Box

Vib.

E. Gtr.

E. Bass

Tape Smp. Str

44

Fl.

Perc.

M. Box

Vib.

E. Gtr.

E. Bass

Tape Smp. Str

46

Fl.

Perc.

M. Box

Vib.

J. Gtr.

E. Gtr.

E. Bass

Tape Smp. Str.

49

Perc.

Vib.

J. Gtr.

J. Gtr.

E. Gtr.

E. Bass

E. Pno.

Tape Smp. Str.

52

55

58

Perc.

Vib.

J. Gtr.

E. Gtr.

E. Bass

Syn. Voice

Tape Smp. Str

60

Perc.

Vib.

J. Gtr.

E. Gtr.

E. Bass

Syn. Voice

Tape Smp. Str

62

65

Fl.

Perc.

M. Box

Vib.

J. Gtr.

E. Gtr.

E. Bass

Syn. Voice

Tape Smp. Str

68

Fl.

Perc.

M. Box

Vib.

E. Gtr.

E. Bass

Tape Smp. Str

70

Fl.

Perc.

M. Box

Vib.

E. Gtr.

E. Bass

Tape Smp. Str

72

Fl.

Perc.

M. Box

Vib.

E. Gtr.

E. Bass

Tape Smp. Str

74

Fl.

Perc.

M. Box

Vib.

J. Gtr.

E. Gtr.

E. Bass

E. Pno.

Tape Smp. Str.

77

Fl.

Perc.

J. Gtr.

E. Gtr.

E. Bass

E. Pno.

Tape Smp. Str.

80

Fl.

Perc.

Vib.

J. Gtr.

E. Gtr.

E. Bass

E. Pno.

Tape Smp. Str.

83

Fl.

Perc.

Vib.

J. Gtr.

E. Gtr.

E. Bass

E. Pno.

Tape Smp. Str.

86

Fl.

Perc.

Vib.

J. Gtr.

E. Gtr.

E. Bass

E. Pno.

Tape Smp. Str.

89

Fl.

Perc.

Vib.

J. Gtr.

E. Gtr.

E. Bass

E. Pno.

Tape Smp. Str.

92

95

101

Perc.

M. Box

J. Gtr.

E. Gtr.

E. Bass

Tape Smp. Str

FX 6

104

Perc.

M. Box

J. Gtr.

E. Gtr.

E. Bass

Rev. Cym.

Tape Smp. Str

FX 6

107

Fl.

Perc.

M. Box

Vib.

J. Gtr.

E. Gtr.

E. Bass

Tape Smp. Str.

110

Fl.

Perc.

M. Box

Vib.

E. Gtr.

E. Bass

Tape Smp. Str.

112

Fl.

Perc.

M. Box

Vib.

E. Gtr.

E. Bass

Tape Smp. Str

114

Fl.

Perc.

M. Box

Vib.

E. Gtr.

E. Bass

Tape Smp. Str

116

Fl.

Perc.

M. Box

Vib.

E. Gtr.

E. Bass

Tape Smp. Str.

118

Fl.

Perc.

M. Box

Vib.

E. Gtr.

E. Bass

Tape Smp. Str.

120

Fl.

Perc.

M. Box

Vib.

E. Gtr.

E. Bass

Tape Smp. Str.

122

Fl.

Perc.

M. Box

Vib.

E. Gtr.

E. Bass

Tape Smp. Str.

124

Fl.

Perc.

M. Box

Vib.

E. Gtr.

E. Bass

Tape Smp. Str.

126

Fl.

Perc.

M. Box

Vib.

E. Gtr.

E. Bass

Tape Smp. Str.

128

Fl.

Perc.

M. Box

Vib.

E. Gtr.

E. Bass

Tape Smp. Str.

130

Fl.

Perc.

M. Box

Vib.

E. Gtr.

E. Bass

Tape Smp. Str.

131

Fl.

Perc.

M. Box

Vib.

E. Gtr.

E. Bass

Tape Smp. Str

Flute

Belinda Carlisle - Heaven Is A Place On Earth

♩ = 122,999969

6

11 6 18

38

43

48 17

68

73 4

82 2 2

90 15

108

113

118

123

128

Belinda Carlisle - Heaven Is A Place On Earth

Percussion

♩ = 122,999969

V.S.

31

34

37

39

41

43

45

48

50

53

Percussion

56

59

62

65

67

69

71

73

76

78

V.S.

108

110

112

114

116

118

120

122

124

126

V.S.

6

Percussion

128

130

131

Belinda Carlisle - Heaven Is A Place On Earth

Music Box

♩ = 122,999969

5

8

11

14

17

21 **17**

40

43

46 **17**

66

69

72

75

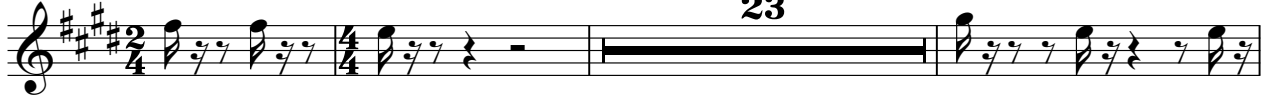

101

104

107

110

113

116

119

122

125

128

131

Vibraphone

Belinda Carlisle - Heaven Is A Place On Earth

♩ = 122,999969

6

11

6

22

28

33

38

43

48

53

V.S.

58

63

68

73

83

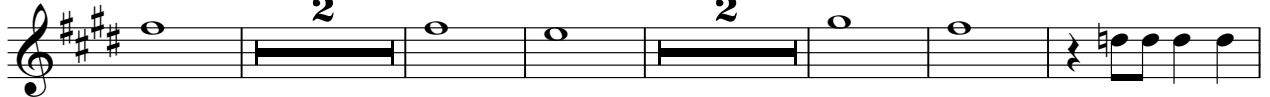

93

97

108

113

118

Vibraphone

123

128

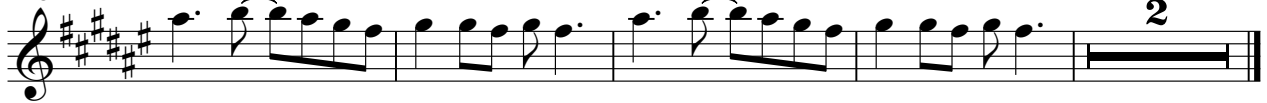

♩ = 122,999969

8

12

20

23

24

50

24

78

82

86

90

8

100

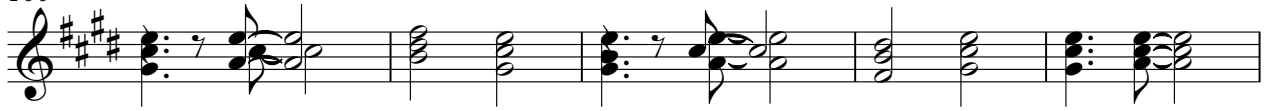

105

108

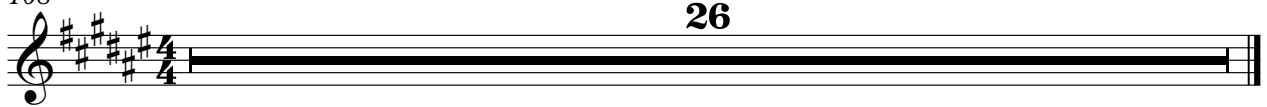

♩ = 122,999969

10 7 2

22

26

30

34

38 9 2

52

56

60

64 9

76 **16**

95

98 **7**

108 **26**

Belinda Carlisle - Heaven Is A Place On Earth

Electric Guitar

♩ = 122,999969

10

14

19

38

43

49

60

63

68

73

V.S.

80

89

102

106

108

113

118

123

128

131

41

45

49

52

55

58

61

64

68

72

76

80

84

88

92

95

98

101

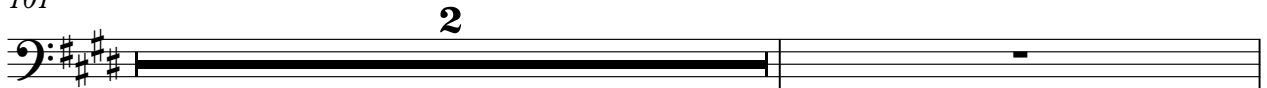

104

108

112

116

120

124

128

130

Electric Piano

Belinda Carlisle - Heaven Is A Place On Earth

♩ = 122,999969

8

8

12

7

27

2

50

50

54

54

58

17

58

78

78

82

82

86

86

V.S.

2

Electric Piano

90

93

14 **26**

Synth Voice

Belinda Carlisle - Heaven Is A Place On Earth

♩ = 122,999969

10 7 10

30

30

38

9 10

62

9

75

31 31 31

108

26

Reverse Cymbals Belinda Carlisle - Heaven Is A Place On Earth

♩ = 122,999969

10 7 27

47

27 30

106

26

Belinda Carlisle - Heaven Is A Place On Earth
Tape Sampler Keyboard [Strings]

♩ = 122,999969

7

13

19

28

37

43

V.S.

Tape Sampler Keyboard [Strings]

49

57

65

71

77

86

95

102

107

113

118

123

128

FX 6 (Goblins) Belinda Carlisle - Heaven Is A Place On Earth

♩ = 122,999969

10 7 27

47

27 23

101

108

26
