

Ben E King - Stand By Me

♩ = 125,000000

7

11

Cab.

Congas

Congas

Solo

Solo

Solo

Solo

Solo

14

Cab.

Congas

Congas

Solo

Solo

Solo

Solo

Solo

17

Cab.

Congas

Congas

Solo

Solo

Solo

Solo

Solo

21

Cab.

Congas

Congas

Solo

Solo

Solo

Solo

Solo

24

Cab.

Congas

Congas

Solo

Solo

Solo

Solo

Solo

Solo

Solo

28

Cab.

Congas

Congas

Solo

Solo

Solo

Solo

Solo

Solo

Solo

31

Cab.

Congas

Congas

Solo

Solo

Solo

Solo

Solo

Solo

34

Cab.

Congas

Congas

Solo

Solo

Solo

Solo

Solo

Solo

37

Cab.

Congas

Congas

Solo

Solo

Solo

Solo

Solo

Solo

Solo

40

Cab.

Congas

Congas

Solo

Solo

Solo

Solo

Solo

Solo

Solo

44

Cab. Congas Congas Solo Solo Solo Solo Solo Solo

47

Cab. Congas Congas Solo Solo Solo Solo Solo Solo

51

Cab.

Congas

Congas

Solo

Solo

Solo

Solo

Solo

Solo

55

Cab.

Congas

Congas

Solo

Solo

Solo

Solo

Solo

Solo

58

Cab.

Congas

Congas

Solo

Solo

Solo

Solo

Solo

Solo

62

Cab.

Congas

Congas

Solo

Solo

Solo

Solo

Solo

Solo

65

Cab.

Congas

Congas

Solo

Solo

Solo

Solo

Solo

Solo

68

Cab.

Congas

Congas

Solo

Solo

Solo

Solo

Solo

Solo

71

Cab.  
Congas  
Congas  
Solo  
Solo  
Solo  
Solo  
Solo  
Solo  
Solo

74

Cab.  
Congas  
Congas  
Solo  
Solo  
Solo  
Solo  
Solo  
Solo

77

Cab.  
Congas  
Congas  
Solo  
Solo  
Solo  
Solo  
Solo  
Solo

81

Cab.  
Congas  
Congas  
Solo  
Solo  
Solo  
Solo  
Solo  
Solo

84

Cab.

Congas

Congas

Solo

Solo

Solo

Solo

Solo

Solo

87

Cab.

Congas

Congas

Solo

Solo

Solo

Solo

Solo

Solo

Cabasa

Ben E King - Stand By Me

♩ = 125,000000

cabasa

4/4

1 2 3 4 5 6 7 8

9

9 10 11 12 13 14 15

16

16 17 18 19 20 21 22

23

23 24 25 26 27 28 29

30

30 31 32 33 34 35 36

37

37 38 39 40 41 42 43

44

44 45 46 47 48 49 50

51

51 52 53 54 55 56 57

58

58 59 60 61 62 63 64

65

65 66 67 68 69 70 71

V.S.

2

Cabasa

72

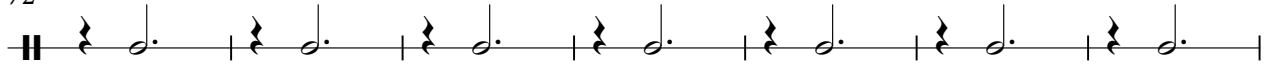

79

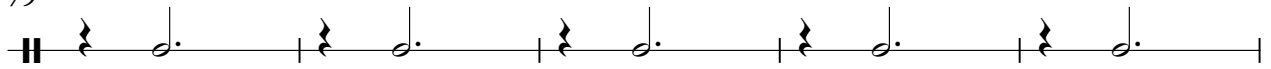

84

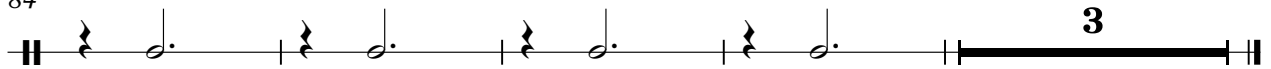

Congas

Ben E King - Stand By Me

♩ = 125,000000

1 conga

V.S.

Congas

51

56

61

66

71

76

81

85

Congas

Ben E King - Stand By Me

♩ = 125,000000  
h conga

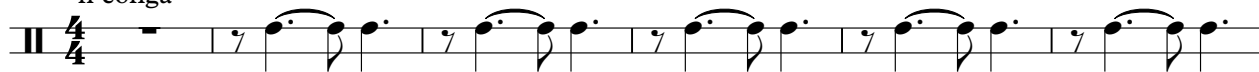

V.S.

61

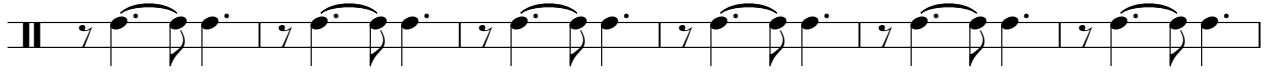

67

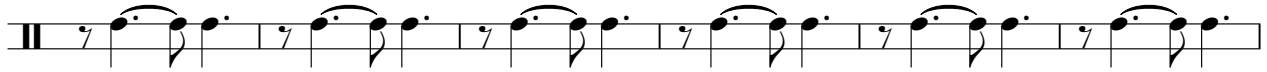

73

78

84

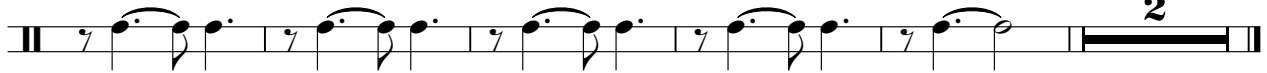

# Ben E King - Stand By Me

Solo

♩ = 125,000000  
bass

5

9

13

17

21

25

29

33

37

V.S.

81

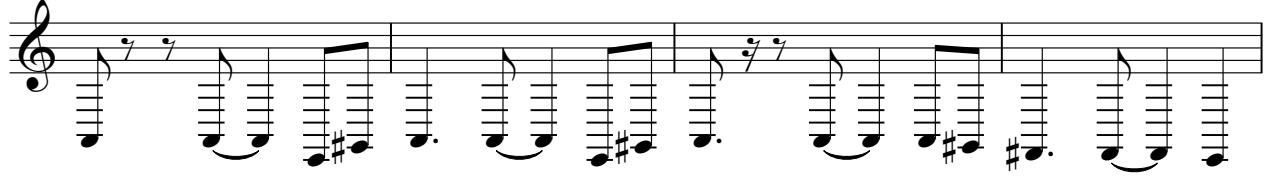

85

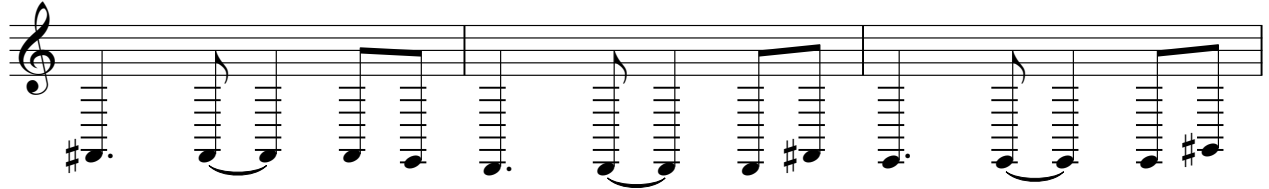

88

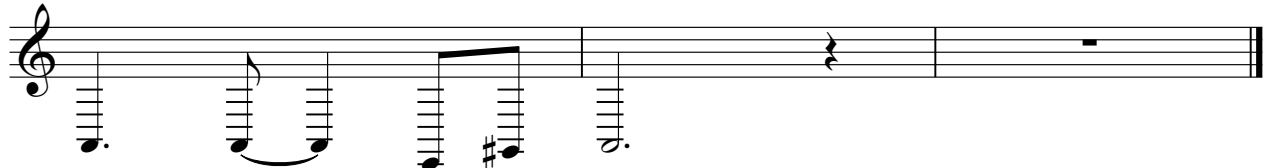

# Ben E King - Stand By Me

Solo

♩ = 125,000000  
vocal

8

12

15

19

22

25

28

32

36

39

V.S.

43

46

50

54

58

15

76

79

83

87

Solo

Ben E King - Stand By Me

♩ = 125,000000  
back voc

33

38

45

8

58

63

68

3

72

17

# Ben E King - Stand By Me

Solo

♩ = 125,000000  
clavinet **9**

15

21

28

34

39

45

51

56

**33**

# Ben E King - Stand By Me

Solo

♩ = 125,000000  
guitar

9

11

13

15

17

20

22

25

28

31

V.S.

4

Solo

85

87

# Ben E King - Stand By Me

Solo

♩ = 125,000000  
violins **24**

28

31

37

45

51

55

59

63

67

V.S.

71

76

81

85

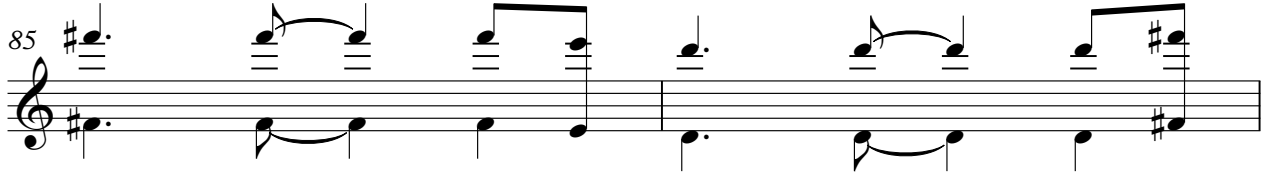

87

# Ben E King - Stand By Me

Solo

♩ = 125,000000  
cello

24

28

33

16

52

56

60

65

68

72

77

V.S.

2

81

Solo

85

# Ben E King - Stand By Me

Solo

$\text{♩} = 125,000000$   
chimes

7

12

17

22

27

32

37

42

47

V.S.

