

Bertie Higgins - Key Largo

♩ = 100,000000

Drums

Closed Hi-Hat

Piano

Guitar

♩ = 100,000000

Strings

3

Drums

Closed Hi-Hat

Piano

Guitar

Strings

5

Drums

Closed Hi-Hat

Piano

Guitar

Strings

7

Drums

Closed Hi-Hat

Piano

Guitar

Strings

10

12

Drums

Kick Drum 1

Closed Hi-Hat

Mute High Conga

Low Conga

Piano

Guitar

Bass

14

16

Drums

Kick Drum 1

Closed Hi-Hat

Mute High Conga

Low Conga

Piano

Guitar

Bass

17

Drums

Kick Drum 1

Closed Hi-Hat

Mute High Conga

Low Conga

Piano

Guitar

Bass

19

Drums

Kick Drum 1

Closed Hi-Hat

Mute High Conga

Low Conga

Piano

Guitar

Bass

21

Drums

Kick Drum 1

Closed Hi-Hat

Mute High Conga

Low Conga

Piano

Guitar

Bass

Strings

23

Drums

Kick Drum 1

Closed Hi-Hat

Mute High Conga

Low Conga

Piano

Guitar

Bass

Strings

26

Snare Drum 1

Drums

Kick Drum 1

Closed Hi-Hat

Open Hi-Hat

Crash Cymbal 1

Mute High Conga

Low Conga

Piano

Guitar

Bass

Brass

Strings

28

30

Snare Drum 1

Drums

Kick Drum 1

Closed Hi-Hat

Open Hi-Hat

Mute High Conga

Low Conga

Piano

Guitar

Bass

Strings

32

34

- Open Hi-Hat:** Includes occasional accents and rests.
- Piano:** Features a complex melodic and harmonic line with many beamed notes and slurs.
- Guitar:** Plays a complex melodic line with many beamed notes and slurs.
- Brass:** Features a melodic line with slurs and accents.
- Strings:** Provides harmonic support with block chords.

36

38

40

43

Drums

Kick Drum 1

Low Tom 2

Closed Hi-Hat

Open Hi-Hat

Mute High Conga

Side Stick

Low Conga

Piano

Guitar

Bass

Brass

Strings

45

47

49

Drums

Kick Drum 1

Closed Hi-Hat

Mute High Conga

Side Stick

Low Conga

Piano

Guitar

Bass

Strings

50

51

53

Drums

Kick Drum 1

Closed Hi-Hat

Mute High Conga

Side Stick

Low Conga

Piano

Guitar

Bass

Strings

55

57

58

Snare Drum 1

Drums

Kick Drum 1

Low Tom 2

Closed Hi-Hat

Open Hi-Hat

Crash Cymbal 1

Ride Cymbal 1

Mute High Conga

Mid Tom 2

High Tom 2

Low Conga

Piano

Guitar

Bass

Strings

60

Snare Drum 1

Drums

Kick Drum 1

Closed Hi-Hat

Open Hi-Hat

Crash Cymbal 1

Mute High Conga

Low Conga

Piano

Guitar

Bass

Brass

Strings

62

64

Snare Drum 1

Drums

Kick Drum 1

Closed Hi-Hat

Open Hi-Hat

Mute High Conga

Low Conga

Piano

Guitar

Bass

Strings

66

Snare Drum 1

Drums

Kick Drum 1

Low Tom 2

Closed Hi-Hat

Open Hi-Hat

Crash Cymbal 1

Mute High Conga

Mid Tom 2

Low Conga

Piano

Guitar

Bass

Strings

68

Snare Drum 1

Drums

Kick Drum 1

Closed Hi-Hat

Open Hi-Hat

Crash Cymbal 1

Mute High Conga

Low Conga

Piano

Guitar

Bass

Brass

Strings

70

Snare Drum 1

Drums

Kick Drum 1

Closed Hi-Hat

Open Hi-Hat

Mute High Conga

Low Conga

Piano

Guitar

Bass

Brass

Strings

72

Snare Drum 1

Drums

Kick Drum 1

Closed Hi-Hat

Open Hi-Hat

Mute High Conga

Low Conga

Piano

Guitar

Bass

Strings

74

76

Snare Drum 1

Drums

Kick Drum 1

Closed Hi-Hat

Open Hi-Hat

Crash Cymbal 1

Mute High Conga

Low Conga

Piano

Guitar

Bass

Brass

Strings

78

Snare Drum 1

Drums

Kick Drum 1

Closed Hi-Hat

Open Hi-Hat

Mute High Conga

Low Conga

Piano

Guitar

Bass

Brass

Strings

80

82

Drums

Kick Drum 1

Low Tom 2

Closed Hi-Hat

Open Hi-Hat

Crash Cymbal 1

Piano

Guitar

Bass

Brass

Strings

84

Drums

Kick Drum 1

Open Hi-Hat

Ride Cymbal 1

Piano

Guitar

Bass

Strings

Snare Drum 1

Bertie Higgins - Key Largo

♩ = 100,000000

23

28

34

40

18

62

68

74

78

5

Bertie Higgins - Key Largo

Drums

♩ = 100,000000

7

12

17

21

25

29

33

37

41

V.S.

Drums

82

Kick Drum 1

Bertie Higgins - Key Largo

♩ = 100,000000
9

15

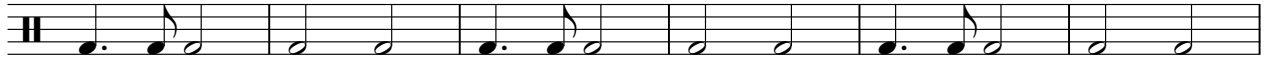

21

26

31

36

41

47

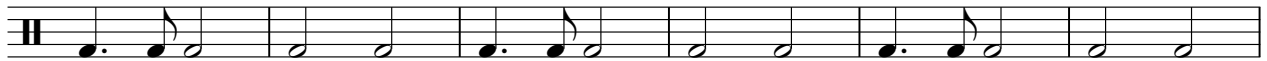

53

59

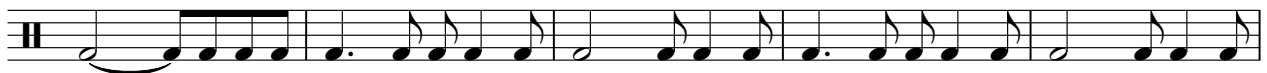

V.S.

2

Kick Drum 1

64

69

74

79

82

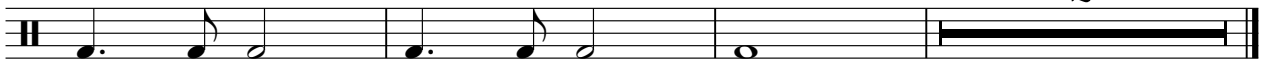

2

Low Tom 2

Bertie Higgins - Key Largo

♩ = 100,000000

24 6

33

7 15

59

6 7

75

6 3

Closed Hi-Hat

Bertie Higgins - Key Largo

♩ = 100,000000

7

13

19

25

30

35

39

44

48

V.S.

2

Closed Hi-Hat

52

56

61

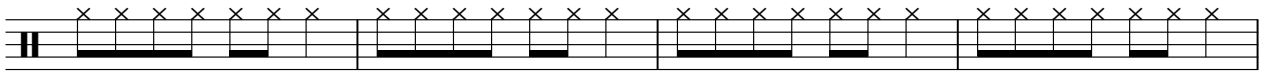

65

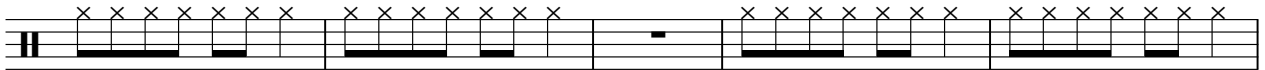

70

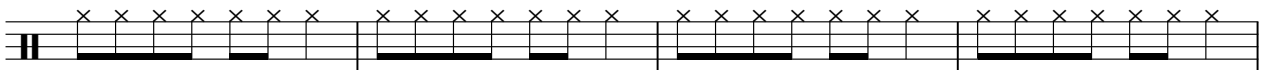

74

79

82

Open Hi-Hat

Bertie Higgins - Key Largo

♩ = 100,000000

23

28

34

40

14

59

65

71

77

81

2

Crash Cymbal 1

Bertie Higgins - Key Largo

♩ = 100,000000

24 6

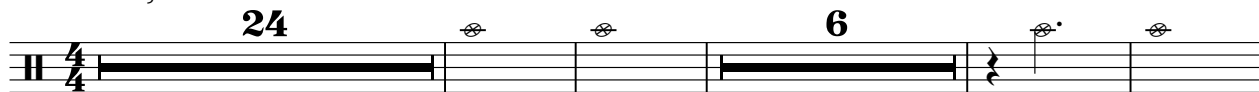

35 5 16

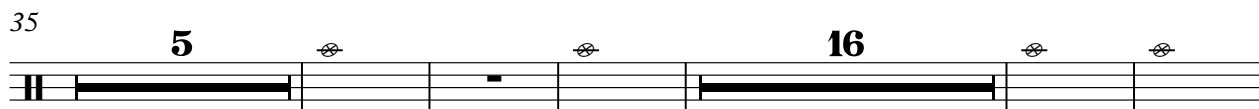

61 6 6

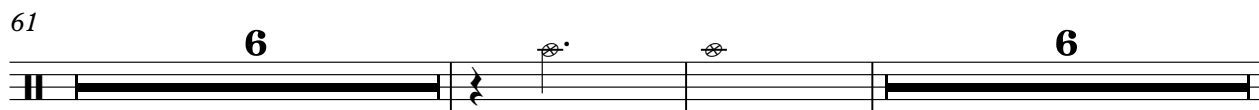

75 5 4

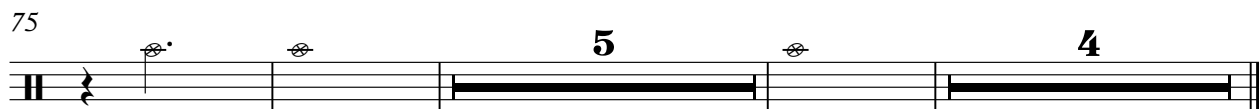

Ride Cymbal 1

Bertie Higgins - Key Largo

♩ = 100,000000

23 **33**

58

25 **2**

Mute High Conga

Bertie Higgins - Key Largo

♩ = 100,000000

9

14

19

24

30

36

44

49

54

2

Mute High Conga

60

65

71

77

80

Side Stick

Bertie Higgins - Key Largo

♩ = 100,000000

43

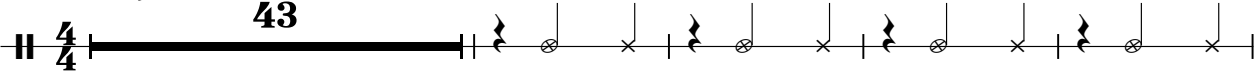

48

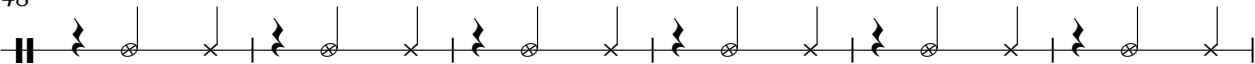

54

29

Mid Tom 2

Bertie Higgins - Key Largo

♩ = 100,000000

24 6

34 8 16 6

66 6

74 11

High Tom 2

Bertie Higgins - Key Largo

♩ = 100,000000

24 **16**

43 **16** **27**

Low Conga

Bertie Higgins - Key Largo

♩ = 100,000000

9

14

20

26

32

38

4

47

53

59

64

2

Low Conga

68

74

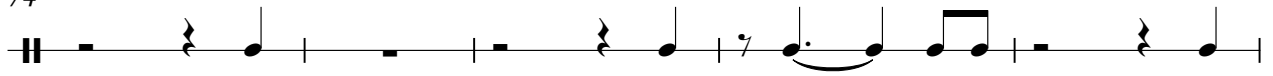

79

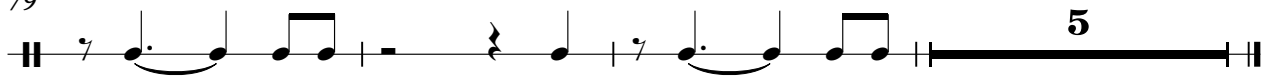

Piano

Bertie Higgins - Key Largo

♩ = 100,000000

V.S.

71

75

78

81

Bertie Higgins - Key Largo

Guitar

♩ = 100,000000

5

8

12

15

18

21

24

27

29

V.S.

V.S.

61

63

66

69

71

74

77

79

82

Bertie Higgins - Key Largo

Bass

♩ = 100,000000

9

14

20

25

30

35

40

46

51

57

V.S.

2

Bass

62

67

72

77

82

Brass

Bertie Higgins - Key Largo

♩ = 100,000000
25

29
4

37
2

44
16

63
4

71
4

79
2 **3**

Bertie Higgins - Key Largo

Strings

♩ = 100,000000

8

24

31

38

44

50

54

59

66

V.S.

2

Strings

73

80
