

# Bette Midler - From A Distance

♩ = 65,999992

Bass Drum

piano right h

piano left h

bass

♩ = 65,999992

4

Snare Drum

Bass Drum

Ride Cymbal

Crush Cymbal

piano right h

piano left h

bass

7

Snare Drum

Bass Drum

Ride Cymbal

Crush Cymbal

piano right h

piano left h

bass

10

Snare Drum  
Bass Drum  
Ride Cymbal  
piano right h  
piano left h  
bass

13

Snare Drum  
Bass Drum  
Ride Cymbal  
Crush Cymbal  
piano right h  
piano left h  
bass

16

Snare Drum

Bass Drum

Ride Cymbal

piano right h

piano left h

bass

The bass line is written in bass clef with a key signature of one sharp (F#). It features a melodic line with quarter and eighth notes, including some rests and slurs.

19

Snare Drum

Bass Drum

Ride Cymbal

Crush Cymbal

piano right h

piano left h

guitar

bass

21

Snare Drum

Bass Drum

Ride Cymbal

Crush Cymbal

piano right h

piano left h

guitar

bass

23

Snare Drum

Bass Drum

Ride Cymbal

piano right h

piano left h

guitar

bass

25

Snare Drum

Bass Drum

Ride Cymbal

piano right h

piano left h

guitar

bass

27

Snare Drum

Bass Drum

Ride Cymbal

piano right h

piano left h

guitar

bass

29

Snare Drum

Bass Drum

Ride Cymbal

Crush Cymbal

piano right h

piano left h

guitar

bass

31

Snare Drum

Bass Drum

Ride Cymbal

piano right h

piano left h

guitar

bass

32

Snare Drum

Bass Drum

Ride Cymbal

piano right h

piano left h

guitar

bass

34

Snare Drum

Bass Drum

Ride Cymbal

piano right h

piano left h

guitar

bass

36

Snare Drum

Bass Drum

Ride Cymbal

piano right h

piano left h

guitar

bass

37

Snare Drum

Bass Drum

Ride Cymbal

piano right h

piano left h

guitar

bass

38

Snare Drum

Bass Drum

Ride Cymbal

Crush Cymbal

piano right h

piano left h

guitar

bass

40

Snare Drum

Bass Drum

Ride Cymbal

piano right h

piano left h

guitar

bass

42

Snare Drum

Bass Drum

Ride Cymbal

piano right h

piano left h

bass

45

Snare Drum

Bass Drum

Ride Cymbal

piano right h

piano left h

bass

48

Snare Drum

Bass Drum

Ride Cymbal

Crush Cymbal

piano right h

piano left h

guitar

bass

Detailed description of the musical score: The score is for page 17, starting at measure 48. It consists of seven staves. The top four staves are for percussion: Snare Drum, Bass Drum, Ride Cymbal, and Crush Cymbal. The Snare Drum part has a pattern of quarter notes with a snare drum symbol. The Bass Drum part has a pattern of quarter notes. The Ride Cymbal part has a pattern of eighth notes with a cymbal symbol. The Crush Cymbal part has a single cymbal symbol in the first measure and a dash in the second measure. The fifth staff is for the piano right hand, showing a melodic line with eighth and quarter notes. The sixth staff is for the piano left hand, showing a harmonic accompaniment with chords. The seventh staff is for the guitar, showing a complex, fast-moving line with many accidentals and slurs. The eighth staff is for the bass, showing a steady, rhythmic accompaniment with quarter notes.

50

Snare Drum

Bass Drum

Ride Cymbal

piano right h

piano left h

guitar

bass

Detailed description of the musical score: The score is for page 18, starting at measure 50. It features seven staves. The top three staves are for percussion: Snare Drum, Bass Drum, and Ride Cymbal. The Snare Drum part consists of quarter notes with rests. The Bass Drum part consists of quarter notes. The Ride Cymbal part consists of eighth notes marked with 'x'. The next two staves are for piano: piano right hand and piano left hand. The piano right hand part has a melody with some rests and a sustained chord. The piano left hand part has a simple bass line. The next two staves are for guitar and bass. The guitar part has a complex, rhythmic pattern with many accidentals. The bass part has a simple bass line.

52

Snare Drum

Bass Drum

Ride Cymbal

Crush Cymbal

piano right h

piano left h

guitar

bass

54

Snare Drum

Bass Drum

Ride Cymbal

piano right h

piano left h

guitar

bass

56

Snare Drum

Bass Drum

Ride Cymbal

Crush Cymbal

piano right h

piano left h

guitar

bass

58

Snare Drum

Bass Drum

Ride Cymbal

piano right h

piano left h

guitar

bass

60

Snare Drum

Bass Drum

Ride Cymbal

piano right h

piano left h

guitar

bass

62

Snare Drum

Bass Drum

Ride Cymbal

piano right h

piano left h

guitar

bass

64

Snare Drum

Bass Drum

Ride Cymbal

piano right h

piano left h

guitar

bass

65

Snare Drum

Bass Drum

Ride Cymbal

piano right h

piano left h

guitar

bass

67

Snare Drum

Bass Drum

Ride Cymbal

Crush Cymbal

piano right h

piano left h

guitar

bass

69

Snare Drum

Bass Drum

Ride Cymbal

piano right h

piano left h

guitar

bass

70

Snare Drum

Bass Drum

Ride Cymbal

piano right h

piano left h

guitar

bass

71

Snare Drum

Bass Drum

Ride Cymbal

piano right h

piano left h

guitar

bass

72

Snare Drum

Bass Drum

Ride Cymbal

piano right h

piano left h

guitar

bass

73 ♩ = 32,999996

75  $\text{♩} = 65,99998 \text{ } \text{♩} = 50,99998$  29

Bass Drum

Ride Cymbal

piano right h

piano left h

guitar

bass

77  $\text{♩} = 50,99998$   $\text{♩} = 50,99998$   $\text{♩} = 50,99998$

Reset Modulation Wheel

Reset Volume

Reset Pan

Reset Expression

Reset Pitch Wheel

piano right h

piano left h

guitar

bass

Snare Drum

Bette Midler - From A Distance

♩ = 65,999992

4

10

16

22

28

34

40

46

52

58

V.S.

2

# Snare Drum

64

70

74

Bass Drum

Bette Midler - From A Distance

♩ = 65,999992

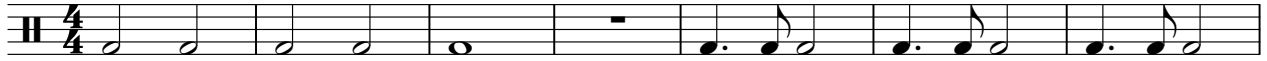

8

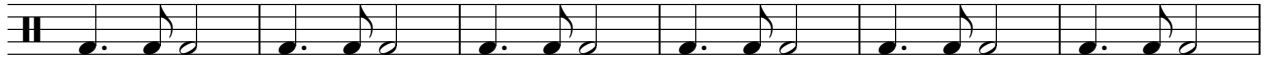

14

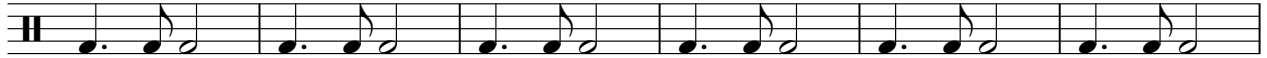

20

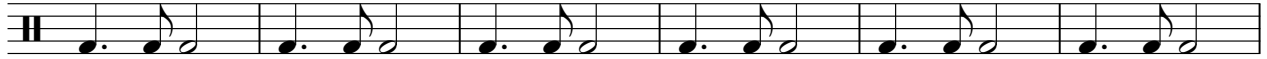

26

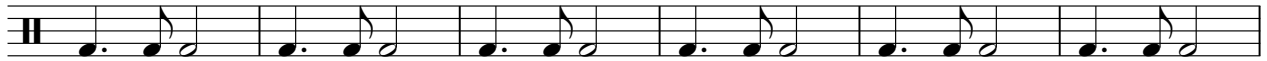

32

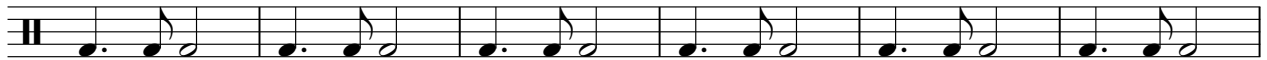

38

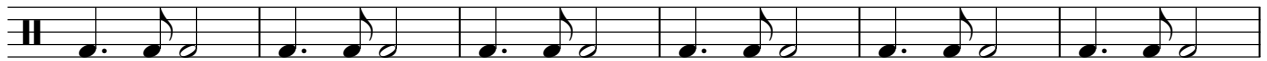

44

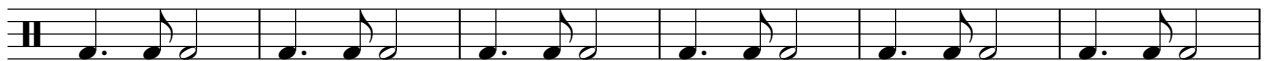

50

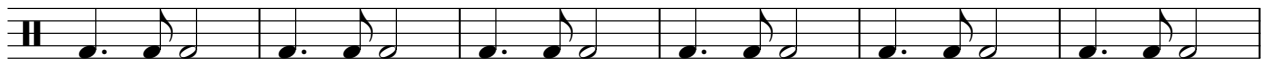

56

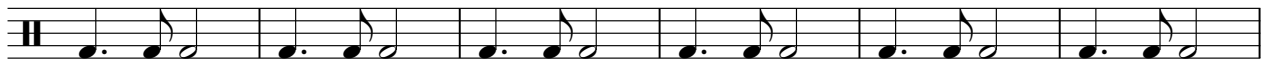

V.S.

Ride Cymbal

Bette Midler - From A Distance

♩ = 65,999992

4

8

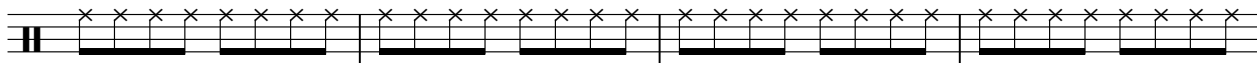

12

16

20

24

28

32

36

40

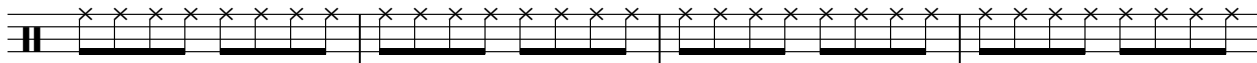

V.S.

# Ride Cymbal

44

48

52

56

60

64

68

72

♩ = 32,999996

75

Crush Cymbal

Bette Midler - From A Distance

♩ = 65,999992

4 3 3

14

6 7

31

7 9 3

53

3 11

69

♩ = 32,999992

5 2

Bette Midler - From A Distance

piano right h

♩ = 65,999992

5

9

13

17

21

V.S.

25

3

29

33

37

41

44

47

piano left h

# Bette Midler - From A Distance

♩ = 65,999992

7

13

19

25

31

37

43

V.S.

2

piano left h

49

55

61

67

72

♩ = 32,999996

75

Bette Midler - From A Distance

guitar

♩ = 65,999992

19

21

23

25

27

29

31

33

35

37

V.S.

68

70

72

74

♩ = 32,999996    ♩ = 65,999992    ♩ = 98,999988    ♩ = 131,999984    ♩ = 164,999980    ♩ = 197,999976    ♩ = 230,999972    ♩ = 263,999968    ♩ = 296,999964    ♩ = 329,999960    ♩ = 362,999956    ♩ = 395,999952    ♩ = 428,999948    ♩ = 461,999944    ♩ = 494,999940    ♩ = 527,999936    ♩ = 560,999932    ♩ = 593,999928    ♩ = 626,999924    ♩ = 659,999920    ♩ = 692,999916    ♩ = 725,999912    ♩ = 758,999908    ♩ = 791,999904    ♩ = 824,999900    ♩ = 857,999896    ♩ = 890,999892    ♩ = 923,999888    ♩ = 956,999884    ♩ = 989,999880    ♩ = 1022,999876    ♩ = 1055,999872    ♩ = 1088,999868    ♩ = 1121,999864    ♩ = 1154,999860    ♩ = 1187,999856    ♩ = 1220,999852    ♩ = 1253,999848    ♩ = 1286,999844    ♩ = 1319,999840    ♩ = 1352,999836    ♩ = 1385,999832    ♩ = 1418,999828    ♩ = 1451,999824    ♩ = 1484,999820    ♩ = 1517,999816    ♩ = 1550,999812    ♩ = 1583,999808    ♩ = 1616,999804    ♩ = 1649,999800    ♩ = 1682,999796    ♩ = 1715,999792    ♩ = 1748,999788    ♩ = 1781,999784    ♩ = 1814,999780    ♩ = 1847,999776    ♩ = 1880,999772    ♩ = 1913,999768    ♩ = 1946,999764    ♩ = 1979,999760    ♩ = 2012,999756    ♩ = 2045,999752    ♩ = 2078,999748    ♩ = 2111,999744    ♩ = 2144,999740    ♩ = 2177,999736    ♩ = 2210,999732    ♩ = 2243,999728    ♩ = 2276,999724    ♩ = 2309,999720    ♩ = 2342,999716    ♩ = 2375,999712    ♩ = 2408,999708    ♩ = 2441,999704    ♩ = 2474,999700    ♩ = 2507,999696    ♩ = 2540,999692    ♩ = 2573,999688    ♩ = 2606,999684    ♩ = 2639,999680    ♩ = 2672,999676    ♩ = 2705,999672    ♩ = 2738,999668    ♩ = 2771,999664    ♩ = 2804,999660    ♩ = 2837,999656    ♩ = 2870,999652    ♩ = 2903,999648    ♩ = 2936,999644    ♩ = 2969,999640    ♩ = 3002,999636    ♩ = 3035,999632    ♩ = 3068,999628    ♩ = 3101,999624    ♩ = 3134,999620    ♩ = 3167,999616    ♩ = 3200,999612    ♩ = 3233,999608    ♩ = 3266,999604    ♩ = 3299,999600    ♩ = 3332,999596    ♩ = 3365,999592    ♩ = 3398,999588    ♩ = 3431,999584    ♩ = 3464,999580    ♩ = 3497,999576    ♩ = 3530,999572    ♩ = 3563,999568    ♩ = 3596,999564    ♩ = 3629,999560    ♩ = 3662,999556    ♩ = 3695,999552    ♩ = 3728,999548    ♩ = 3761,999544    ♩ = 3794,999540    ♩ = 3827,999536    ♩ = 3860,999532    ♩ = 3893,999528    ♩ = 3926,999524    ♩ = 3959,999520    ♩ = 3992,999516    ♩ = 4025,999512    ♩ = 4058,999508    ♩ = 4091,999504    ♩ = 4124,999500    ♩ = 4157,999496    ♩ = 4190,999492    ♩ = 4223,999488    ♩ = 4256,999484    ♩ = 4289,999480    ♩ = 4322,999476    ♩ = 4355,999472    ♩ = 4388,999468    ♩ = 4421,999464    ♩ = 4454,999460    ♩ = 4487,999456    ♩ = 4520,999452    ♩ = 4553,999448    ♩ = 4586,999444    ♩ = 4619,999440    ♩ = 4652,999436    ♩ = 4685,999432    ♩ = 4718,999428    ♩ = 4751,999424    ♩ = 4784,999420    ♩ = 4817,999416    ♩ = 4850,999412    ♩ = 4883,999408    ♩ = 4916,999404    ♩ = 4949,999400    ♩ = 4982,999396    ♩ = 5015,999392    ♩ = 5048,999388    ♩ = 5081,999384    ♩ = 5114,999380    ♩ = 5147,999376    ♩ = 5180,999372    ♩ = 5213,999368    ♩ = 5246,999364    ♩ = 5279,999360    ♩ = 5312,999356    ♩ = 5345,999352    ♩ = 5378,999348    ♩ = 5411,999344    ♩ = 5444,999340    ♩ = 5477,999336    ♩ = 5510,999332    ♩ = 5543,999328    ♩ = 5576,999324    ♩ = 5609,999320    ♩ = 5642,999316    ♩ = 5675,999312    ♩ = 5708,999308    ♩ = 5741,999304    ♩ = 5774,999300    ♩ = 5807,999296    ♩ = 5840,999292    ♩ = 5873,999288    ♩ = 5906,999284    ♩ = 5939,999280    ♩ = 5972,999276    ♩ = 6005,999272    ♩ = 6038,999268    ♩ = 6071,999264    ♩ = 6104,999260    ♩ = 6137,999256    ♩ = 6170,999252    ♩ = 6203,999248    ♩ = 6236,999244    ♩ = 6269,999240    ♩ = 6302,999236    ♩ = 6335,999232    ♩ = 6368,999228    ♩ = 6401,999224    ♩ = 6434,999220    ♩ = 6467,999216    ♩ = 6500,999212    ♩ = 6533,999208    ♩ = 6566,999204    ♩ = 6599,999200    ♩ = 6632,999196    ♩ = 6665,999192    ♩ = 6698,999188    ♩ = 6731,999184    ♩ = 6764,999180    ♩ = 6797,999176    ♩ = 6830,999172    ♩ = 6863,999168    ♩ = 6896,999164    ♩ = 6929,999160    ♩ = 6962,999156    ♩ = 6995,999152    ♩ = 7028,999148    ♩ = 7061,999144    ♩ = 7094,999140    ♩ = 7127,999136    ♩ = 7160,999132    ♩ = 7193,999128    ♩ = 7226,999124    ♩ = 7259,999120    ♩ = 7292,999116    ♩ = 7325,999112    ♩ = 7358,999108    ♩ = 7391,999104    ♩ = 7424,999100    ♩ = 7457,999096    ♩ = 7490,999092    ♩ = 7523,999088    ♩ = 7556,999084    ♩ = 7589,999080    ♩ = 7622,999076    ♩ = 7655,999072    ♩ = 7688,999068    ♩ = 7721,999064    ♩ = 7754,999060    ♩ = 7787,999056    ♩ = 7820,999052    ♩ = 7853,999048    ♩ = 7886,999044    ♩ = 7919,999040    ♩ = 7952,999036    ♩ = 7985,999032    ♩ = 8018,999028    ♩ = 8051,999024    ♩ = 8084,999020    ♩ = 8117,999016    ♩ = 8150,999012    ♩ = 8183,999008    ♩ = 8216,999004    ♩ = 8249,999000    ♩ = 8282,998996    ♩ = 8315,998992    ♩ = 8348,998988    ♩ = 8381,998984    ♩ = 8414,998980    ♩ = 8447,998976    ♩ = 8480,998972    ♩ = 8513,998968    ♩ = 8546,998964    ♩ = 8579,998960    ♩ = 8612,998956    ♩ = 8645,998952    ♩ = 8678,998948    ♩ = 8711,998944    ♩ = 8744,998940    ♩ = 8777,998936    ♩ = 8810,998932    ♩ = 8843,998928    ♩ = 8876,998924    ♩ = 8909,998920    ♩ = 8942,998916    ♩ = 8975,998912    ♩ = 9008,998908    ♩ = 9041,998904    ♩ = 9074,998900    ♩ = 9107,998896    ♩ = 9140,998892    ♩ = 9173,998888    ♩ = 9206,998884    ♩ = 9239,998880    ♩ = 9272,998876    ♩ = 9305,998872    ♩ = 9338,998868    ♩ = 9371,998864    ♩ = 9404,998860    ♩ = 9437,998856    ♩ = 9470,998852    ♩ = 9503,998848    ♩ = 9536,998844    ♩ = 9569,998840    ♩ = 9602,998836    ♩ = 9635,998832    ♩ = 9668,998828    ♩ = 9701,998824    ♩ = 9734,998820    ♩ = 9767,998816    ♩ = 9800,998812    ♩ = 9833,998808    ♩ = 9866,998804    ♩ = 9899,998800    ♩ = 9932,998796    ♩ = 9965,998792    ♩ = 9998,998788    ♩ = 10031,998784    ♩ = 10064,998780    ♩ = 10097,998776    ♩ = 10130,998772    ♩ = 10163,998768    ♩ = 10196,998764    ♩ = 10229,998760    ♩ = 10262,998756    ♩ = 10295,998752    ♩ = 10328,998748    ♩ = 10361,998744    ♩ = 10394,998740    ♩ = 10427,998736    ♩ = 10460,998732    ♩ = 10493,998728    ♩ = 10526,998724    ♩ = 10559,998720    ♩ = 10592,998716    ♩ = 10625,998712    ♩ = 10658,998708    ♩ = 10691,998704    ♩ = 10724,998700    ♩ = 10757,998696    ♩ = 10790,998692    ♩ = 10823,998688    ♩ = 10856,998684    ♩ = 10889,998680    ♩ = 10922,998676    ♩ = 10955,998672    ♩ = 10988,998668    ♩ = 11021,998664    ♩ = 11054,998660    ♩ = 11087,998656    ♩ = 11120,998652    ♩ = 11153,998648    ♩ = 11186,998644    ♩ = 11219,998640    ♩ = 11252,998636    ♩ = 11285,998632    ♩ = 11318,998628    ♩ = 11351,998624    ♩ = 11384,998620    ♩ = 11417,998616    ♩ = 11450,998612    ♩ = 11483,998608    ♩ = 11516,998604    ♩ = 11549,998600    ♩ = 11582,998596    ♩ = 11615,998592    ♩ = 11648,998588    ♩ = 11681,998584    ♩ = 11714,998580    ♩ = 11747,998576    ♩ = 11780,998572    ♩ = 11813,998568    ♩ = 11846,998564    ♩ = 11879,998560    ♩ = 11912,998556    ♩ = 11945,998552    ♩ = 11978,998548    ♩ = 12011,998544    ♩ = 12044,998540    ♩ = 12077,998536    ♩ = 12110,998532    ♩ = 12143,998528    ♩ = 12176,998524    ♩ = 12209,998520    ♩ = 12242,998516    ♩ = 12275,998512    ♩ = 12308,998508    ♩ = 12341,998504    ♩ = 12374,998500    ♩ = 12407,998496    ♩ = 12440,998492    ♩ = 12473,998488    ♩ = 12506,998484    ♩ = 12539,998480    ♩ = 12572,998476    ♩ = 12605,998472    ♩ = 12638,998468    ♩ = 12671,998464    ♩ = 12704,998460    ♩ = 12737,998456    ♩ = 12770,998452    ♩ = 12803,998448    ♩ = 12836,998444    ♩ = 12869,998440    ♩ = 12902,998436    ♩ = 12935,998432    ♩ = 12968,998428    ♩ = 13001,998424    ♩ = 13034,998420    ♩ = 13067,998416    ♩ = 13100,998412    ♩ = 13133,998408    ♩ = 13166,998404    ♩ = 13199,998400    ♩ = 13232,998396    ♩ = 13265,998392    ♩ = 13298,998388    ♩ = 13331,998384    ♩ = 13364,998380    ♩ = 13397,998376    ♩ = 13430,998372    ♩ = 13463,998368    ♩ = 13496,998364    ♩ = 13529,998360    ♩ = 13562,998356    ♩ = 13595,998352    ♩ = 13628,998348    ♩ = 13661,998344    ♩ = 13694,998340    ♩ = 13727,998336    ♩ = 13760,998332    ♩ = 13793,998328    ♩ = 13826,998324    ♩ = 13859,998320    ♩ = 13892,998316    ♩ = 13925,998312    ♩ = 13958,998308    ♩ = 13991,998304    ♩ = 14024,998300    ♩ = 14057,998296    ♩ = 14090,998292    ♩ = 14123,998288    ♩ = 14156,998284    ♩ = 14189,998280    ♩ = 14222,998276    ♩ = 14255,998272    ♩ = 14288,998268    ♩ = 14321,998264    ♩ = 14354,998260    ♩ = 14387,998256    ♩ = 14420,998252    ♩ = 14453,998248    ♩ = 14486,998244    ♩ = 14519,998240    ♩ = 14552,998236    ♩ = 14585,998232    ♩ = 14618,998228    ♩ = 14651,998224    ♩ = 14684,998220    ♩ = 14717,998216    ♩ = 14750,998212    ♩ = 14783,998208    ♩ = 14816,998204    ♩ = 14849,998200    ♩ = 14882,998196    ♩ = 14915,998192    ♩ = 14948,998188    ♩ = 14981,998184    ♩ = 15014,998180    ♩ = 15047,998176    ♩ = 15080,998172    ♩ = 15113,998168    ♩ = 15146,998164    ♩ = 15179,998160    ♩ = 15212,998156    ♩ = 15245,998152    ♩ = 15278,998148    ♩ = 15311,998144    ♩ = 15344,998140    ♩ = 15377,998136    ♩ = 15410,998132    ♩ = 15443,998128    ♩ = 15476,998124    ♩ = 15509,998120    ♩ = 15542,998116    ♩ = 15575,998112    ♩ = 15608,998108    ♩ = 15641,998104    ♩ = 15674,998100    ♩ = 15707,998096    ♩ = 15740,998092    ♩ = 15773,998088    ♩ = 15806,998084    ♩ = 15839,998080    ♩ = 15872,998076    ♩ = 15905,998072    ♩ = 15938,998068    ♩ = 15971,998064    ♩ = 16004,998060    ♩ = 16037,998056    ♩ = 16070,998052    ♩ = 16103,998048    ♩ = 16136,998044    ♩ = 16169,998040    ♩ = 16202,998036    ♩ = 16235,998032    ♩ = 16268,998028    ♩ = 16301,998024    ♩ = 16334,998020    ♩ = 16367,998016    ♩ = 16400,998012    ♩ = 16433,998008    ♩ = 16466,998004    ♩ = 16499,998000    ♩ = 16532,997996    ♩ = 16565,997992    ♩ = 16598,997988    ♩ = 16631,997984    ♩ = 16664,997980    ♩ = 16697,997976    ♩ = 16730,997972    ♩ = 16763,997968    ♩ = 16796,997964    ♩ = 16829,997960    ♩ = 16862,997956    ♩ = 16895,997952    ♩ = 16928,997948    ♩ = 16961,997944    ♩ = 16994,997940    ♩ = 17027,997936    ♩ = 17060,997932    ♩ = 17093,997928    ♩ = 17126,997924    ♩ = 17159,997920    ♩ = 17192,997916    ♩ = 17225,997912    ♩ = 17258,997908    ♩ = 17291,997904    ♩ = 17324,997900    ♩ = 17357,997896    ♩ = 17390,997892    ♩ = 17423,997888    ♩ = 17456,997884    ♩ = 17489,997880    ♩ = 17522,997876    ♩ = 17555,997872    ♩ = 17588,997868    ♩ = 17621,997864    ♩ = 17654,997860    ♩ = 17687,997856    ♩ = 17720,997852    ♩ = 17753,997848    ♩ = 17786,997844    ♩ = 17819,997840    ♩ = 17852,997836    ♩ = 17885,997832    ♩ = 17918,997828    ♩ = 17951,997824    ♩ = 17984,997820    ♩ = 18017,997816    ♩ = 18050,997812    ♩ = 18083,997808    ♩ = 18116,997804    ♩ = 18149,997800    ♩ = 18182,997796    ♩ = 18215,997792    ♩ = 18248,997788    ♩ = 18281,997784    ♩ = 18314,997780    ♩ = 18347,997776    ♩ = 18380,997772    ♩ = 18413,997768    ♩ = 18446,997764    ♩ = 18479,997760    ♩ = 18512,997756    ♩ = 18545,997752    ♩ = 18578,997748    ♩ = 18611,997744    ♩ = 18644,997740    ♩ = 18677,997736    ♩ = 18710,997732    ♩ = 18743,997728    ♩ = 18776,997724    ♩ = 18809,997720    ♩ = 18842,997716    ♩ = 18875,997712    ♩ = 18908,997708    ♩ = 18941,997704    ♩ = 18974,997700    ♩ = 19007,997696    ♩ = 19040,997692    ♩ = 19073,997688    ♩ = 19106,997684    ♩ = 19139,997680    ♩ = 19172,997676    ♩ = 19205,997672    ♩ = 19238,997668    ♩ = 19271,997664    ♩ = 19304,997660    ♩ = 19337,997656    ♩ = 19370,997652    ♩ = 19403,997648    ♩ = 19436,997644    ♩ = 19469,997640    ♩ = 19502,997636    ♩ = 19535,997632    ♩ = 19568,997628    ♩ = 19601,997624    ♩ = 19634,997620    ♩ = 19667,997616    ♩ = 19700,997612    ♩ = 19733,997608    ♩ = 19766,997604    ♩ = 19799,997600    ♩ = 19832,997596    ♩ = 19865,997592    ♩ = 19898,997588    ♩ = 19931,997584    ♩ = 19964,997580    ♩ = 19997,997576    ♩ = 20030,997572    ♩ = 20063,997568    ♩ = 20096,997564    ♩ = 20129,997560    ♩ = 20162,997556    ♩ = 20195,997552    ♩ = 20228,997548    ♩ = 20261,997544    ♩ = 20294,997540    ♩ = 20327,997536    ♩ = 20360,997532    ♩ = 20393,997528    ♩ = 20426,997524    ♩ = 20459,997520    ♩ = 20492,997516    ♩ = 20525,997512    ♩ = 20558,997508    ♩ = 20591,997504    ♩ = 20624,997500    ♩ = 20657,997496    ♩ = 20690,997492    ♩ = 20723,997488    ♩ = 20756,997484    ♩ = 20789,997480    ♩ = 20822,997476    ♩ = 20855,997472    ♩ = 20888,997468    ♩ = 20921,997464    ♩ = 20954,997460    ♩ = 20987,997456    ♩ = 21020,997452    ♩ = 21053,997448    ♩ = 21086,997444    ♩ = 21119,997440    ♩ = 21152,997436    ♩ = 21185,997432    ♩ = 21218,997428    ♩ = 21251,997424    ♩ = 21284,997420    ♩ = 21317,997416    ♩ = 21350,997412    ♩ = 21383,997408    ♩ = 21416,997404    ♩ = 21449,997400    ♩ = 21482,997396    ♩ = 21515,997392    ♩ = 21548,997388    ♩ = 21581,997384    ♩ = 21614,997380    ♩ = 21647,997376    ♩ = 21680,997372    ♩ = 21713,997368    ♩ = 21746,997364    ♩ = 21779,997360    ♩ = 21812,997356    ♩ = 21845,997352    ♩ = 21878,997348    ♩ = 21911,997344    ♩ = 21944,997340    ♩ = 21977,997336    ♩ = 22010,997332    ♩ = 22043,997328    ♩ = 22076,997324    ♩ = 22109,997320    ♩ = 22142,997316    ♩ = 22175,997312    ♩ = 22208,997308    ♩ = 22241,997304    ♩ = 22274,997300    ♩ = 22307,997296    ♩ = 22340,997292    ♩ = 22373,997288    ♩ = 22406,997284    ♩ = 22439,997280    ♩ = 22472,997276    ♩ = 22505,997272    ♩ = 22538,997268    ♩ = 22571,997264    ♩ = 22604,997260    ♩ = 2263

# Bette Midler - From A Distance

bass

♩ = 65,999992

