

Madness

Muse
The 2nd Law

Words & Music by Mathew Bellamy

Standard tuning

$\text{♩} = 90$

Intro

E-Gt

A Verse

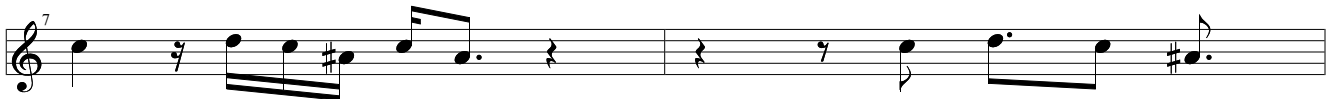

B Verse

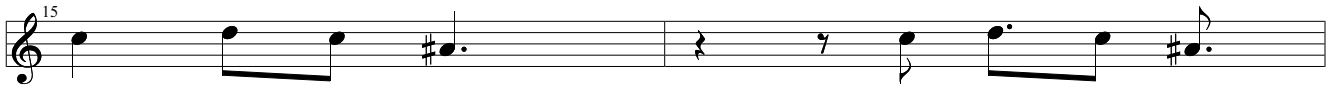

A Chorus

23

25 *mf*

27

29

31

C Verse

33 *mf*

35

37

39 *f*

D Verse

41 *mf*

43

45

47 *f*

B Chorus

49 *mf*

51

53

mf

55

57

59

A Solo

61

63

65

67

69

f

71

73

f

75

77

79

81 *f*

83

85

87

89

91

93

95

97

99

101

103

105
