

Gloria Estefan - Ayer

♩ = 84,001495

TRUMPET

TROMBON

PERCUSSION

ACOMP.GUI

GUITAR

AC.BASS

BRASS

♩ = 84,001495

PERCUSSION

ACOMP.GUI

GUITAR

AC.BASS

♩ = 84,001495

4

PERCUSSION

ACOMP.GUI

GUITAR

AC.BASS

5

PERCUSSION

ACOMP.GUI

GUITAR

AC.BASS

6

PERCUSSION

ACOMP.GUI

GUITAR

AC.BASS

7

PERCUSSION

ACOMP.GUI

GUITAR

AC.BASS

8

PERCUSSION

ACOMP.GUI

GUITAR

AC.BASS

9

PERCUSSION

ACOMP.GUI

GUITAR

AC.BASS

10

PERCUSSION

GUITAR

AC.BASS

12

PERCUSSION

GUITAR

AC.BASS

13

PERCUSSION

GUITAR

AC.BASS

14

PERCUSSION

GUITAR

AC.BASS

16

PERCUSSION

GUITAR

AC.BASS

17

PERCUSSION

ACOMP.GUI

GUITAR

AC.BASS

18

PERCUSSION

ACOMP.GUI

GUITAR

AC.BASS

20

PERCUSSION

ACOMP.GUI

GUITAR

AC.BASS

21

PERCUSSION

ACOMP.GUI

GUITAR

AC.BASS

22

PERCUSSION

ACOMP.GUI

GUITAR

AC.BASS

23

PERCUSSION

ACOMP.GUI

GUITAR

AC.BASS

24

PERCUSSION

ACOMP.GUI

GUITAR

AC.BASS

25

TRUMPET

TROMBON

PERCUSSION

ACOMP.GUI

GUITAR

AC.BASS

BRASS

26

PERCUSSION

ACOMP.GUI

AC.BASS

27

PERCUSSION

ACOMP.GUI

AC.BASS

28

PERCUSSION

ACOMP.GUI

AC.BASS

29

TRUMPET

TROMBON

PERCUSSION

ACOMP.GUI

AC.BASS

BRASS

30

PERCUSSION

ACOMP.GUI

AC.BASS

31

PERCUSSION

ACOMP.GUI

AC.BASS

32

PERCUSSION

ACOMP.GUI

AC.BASS

33

TRUMPET

TROMBON

PERCUSSION

ACOMP.GUI

AC.BASS

BRASS

Detailed description of measures 33-34: This system contains measures 33 and 34. The TRUMPET and TROMBON parts play a melodic line with eighth notes and triplets. The PERCUSSION part features a complex rhythmic pattern with eighth notes and rests. The ACOMP.GUI part has a melodic line with triplets and eighth notes. The AC.BASS part provides a bass line with triplets and eighth notes. The BRASS part plays a melodic line with triplets and eighth notes.

34

PERCUSSION

ACOMP.GUI

AC.BASS

Detailed description of measures 34-35: This system contains measures 34 and 35. The PERCUSSION part continues with its rhythmic pattern. The ACOMP.GUI part has a melodic line with triplets and eighth notes. The AC.BASS part provides a bass line with triplets and eighth notes.

35

PERCUSSION

ACOMP.GUI

AC.BASS

Detailed description of measures 35-36: This system contains measures 35 and 36. The PERCUSSION part continues with its rhythmic pattern. The ACOMP.GUI part has a melodic line with triplets and eighth notes. The AC.BASS part provides a bass line with triplets and eighth notes.

36

TRUMPET

TROMBON

PERCUSSION

ACOMP.GUI

AC.BASS

BRASS

37

TRUMPET

TROMBON

PERCUSSION

ACOMP.GUI

AC.BASS

BRASS

38

TRUMPET

TROMBON

PERCUSSION

ACOMP.GUI

GUITAR

AC.BASS

BRASS

39

PERCUSSION

ACOMP.GUI

GUITAR

AC.BASS

40

PERCUSSION

ACOMP.GUI

GUITAR

AC.BASS

41

PERCUSSION

ACOMP.GUI

GUITAR

AC.BASS

42

PERCUSSION

ACOMP.GUI

GUITAR

AC.BASS

43

PERCUSSION

ACOMP.GUI

GUITAR

AC.BASS

44

PERCUSSION

ACOMP.GUI

GUITAR

AC.BASS

45

TRUMPET

TROMBON

PERCUSSION

ACOMP.GUI

GUITAR

AC.BASS

BRASS

46

PERCUSSION

ACOMP.GUI

AC.BASS

47

PERCUSSION

ACOMP.GUI

AC.BASS

48

PERCUSSION

ACOMP.GUI

AC.BASS

49

TRUMPET

TROMBON

PERCUSSION

ACOMP.GUI

AC.BASS

BRASS

50

PERCUSSION

ACOMP.GUI

AC.BASS

51

PERCUSSION

ACOMP.GUI

AC.BASS

52

PERCUSSION

ACOMP.GUI

AC.BASS

53

TRUMPET

TROMBON

PERCUSSION

ACOMP.GUI

AC.BASS

BRASS

Detailed description of the musical score for measures 53-54.5: This system contains six staves. The TRUMPET and TROMBON staves are in treble and bass clefs respectively, with a key signature of one sharp (F#). They play a melodic line with eighth notes and triplets. The PERCUSSION staff uses a drum set notation with various symbols for snare, hi-hat, and cymbal. The ACOMP.GUI staff is in treble clef with a key signature of one sharp, playing a complex accompaniment with many beamed notes. The AC.BASS staff is in bass clef with a key signature of one sharp, featuring a simple bass line with triplets. The BRASS staff is in treble clef with a key signature of one sharp, playing a harmonic accompaniment with triplets.

54

PERCUSSION

ACOMP.GUI

AC.BASS

Detailed description of the musical score for measures 54.5-55: This system contains three staves. The PERCUSSION staff continues the drum set pattern from the previous system. The ACOMP.GUI staff continues its complex accompaniment with beamed notes and triplets. The AC.BASS staff continues its bass line with triplets.

55

PERCUSSION

ACOMP.GUI

AC.BASS

Detailed description of the musical score for measures 55-55.5: This system contains three staves. The PERCUSSION staff continues the drum set pattern. The ACOMP.GUI staff continues its complex accompaniment with beamed notes and triplets. The AC.BASS staff continues its bass line with triplets.

56

TRUMPET

TROMBON

PERCUSSION

ACOMP.GUI

AC.BASS

BRASS

57

TRUMPET

TROMBON

PERCUSSION

ACOMP.GUI

AC.BASS

BRASS

58

TRUMPET

PERCUSSION

ACOMP.GUI

GUITAR

AC.BASS

BRASS

59

PERCUSSION

ACOMP.GUI

GUITAR

AC.BASS

60

PERCUSSION

ACOMP.GUI

GUITAR

AC.BASS

This section of the score covers measures 60 through 62. It features four staves: Percussion, ACOMP.GUI, Guitar, and AC.BASS. The Percussion staff shows a consistent rhythmic pattern with accents. The ACOMP.GUI staff includes triplets and slurs. The Guitar staff has a melodic line with triplets and slurs. The AC.BASS staff provides a bass line with triplets and slurs.

61

PERCUSSION

ACOMP.GUI

GUITAR

AC.BASS

This section of the score covers measures 61 through 63. It features four staves: Percussion, ACOMP.GUI, Guitar, and AC.BASS. The Percussion staff shows a consistent rhythmic pattern with accents. The ACOMP.GUI staff includes triplets and slurs. The Guitar staff has a melodic line with triplets and slurs. The AC.BASS staff provides a bass line with triplets and slurs.

62

PERCUSSION

ACOMP.GUI

GUITAR

AC.BASS

This section of the score covers measures 62 through 64. It features four staves: Percussion, ACOMP.GUI, Guitar, and AC.BASS. The Percussion staff shows a consistent rhythmic pattern with accents. The ACOMP.GUI staff includes triplets and slurs. The Guitar staff has a melodic line with triplets and slurs. The AC.BASS staff provides a bass line with triplets and slurs.

63

PERCUSSION

ACOMP.GUI

GUITAR

AC.BASS

64

PERCUSSION

ACOMP.GUI

GUITAR

AC.BASS

65

TRUMPET

TROMBON

PERCUSSION

ACOMP.GUI

GUITAR

AC.BASS

BRASS

66

TRUMPET

TROMBON

PERCUSSION

ACOMP.GUI

GUITAR

AC.BASS

BRASS

67

TRUMPET

TROMBON

PERCUSSION

ACOMP.GUI

AC.BASS

BRASS

68

TRUMPET

TROMBON

PERCUSSION

ACOMP.GUI

AC.BASS

BRASS

69

TRUMPET

TROMBON

PERCUSSION

ACOMP.GUI

AC.BASS

BRASS

70

TRUMPET

TROMBON

PERCUSSION

ACOMP.GUI

AC.BASS

BRASS

71

PERCUSSION

ACOMP.GUI

AC.BASS

72

PERCUSSION

ACOMP.GUI

AC.BASS

73

PERCUSSION

ACOMP.GUI

AC.BASS

74

PERCUSSION

ACOMP.GUI

AC.BASS

75

PERCUSSION

ACOMP.GUI

AC.BASS

76

PERCUSSION

ACOMP.GUI

AC.BASS

77

PERCUSSION

ACOMP.GUI

AC.BASS

78

PERCUSSION

ACOMP.GUI

AC.BASS

79

PERCUSSION

ACOMP.GUI

AC.BASS

80

PERCUSSION

ACOMP.GUI

AC.BASS

81

PERCUSSION

ACOMP.GUI

AC.BASS

82

PERCUSSION

ACOMP.GUI

AC.BASS

83

PERCUSSION

ACOMP.GUI

AC.BASS

84

PERCUSSION

ACOMP.GUI

AC.BASS

85

PERCUSSION

ACOMP.GUI

AC.BASS

86

PERCUSSION

ACOMP.GUI

AC.BASS

87

PERCUSSION

ACOMP.GUI

AC.BASS

88

PERCUSSION

ACOMP.GUI

AC.BASS

89

PERCUSSION

ACOMP.GUI

AC.BASS

90

PERCUSSION

ACOMP.GUI

AC.BASS

91

PERCUSSION

ACOMP.GUI

AC.BASS

92

PERCUSSION

ACOMP.GUI

AC.BASS

93

PERCUSSION

ACOMP.GUI

AC.BASS

94

TRUMPET

PERCUSSION

ACOMP.GUI

AC.BASS

95

TRUMPET

PERCUSSION

ACOMP.GUI

AC.BASS

96

TRUMPET

PERCUSSION

ACOMP.GUI

AC.BASS

97

TRUMPET

PERCUSSION

ACOMP.GUI

AC.BASS

98

TRUMPET

PERCUSSION

ACOMP.GUI

AC.BASS

99

TRUMPET

PERCUSSION

ACOMP.GUI

AC.BASS

100

TRUMPET

PERCUSSION

ACOMP.GUI

AC.BASS

101

TRUMPET

PERCUSSION

ACOMP.GUI

AC.BASS

102

TRUMPET

PERCUSSION

ACOMP.GUI

AC.BASS

103

TRUMPET

PERCUSSION

ACOMP.GUI

AC.BASS

104

TRUMPET

PERCUSSION

ACOMP.GUI

AC.BASS

105

TRUMPET

PERCUSSION

ACOMP.GUI

AC.BASS

106

TRUMPET

PERCUSSION

ACOMP.GUI

AC.BASS

107

PERCUSSION

ACOMP.GUI

AC.BASS

108

PERCUSSION

ACOMP.GUI

AC.BASS

109

PERCUSION

ACOMP.GUI

AC.BASS

110

PERCUSION

ACOMP.GUI

AC.BASS

111

PERCUSION

ACOMP.GUI

AC.BASS

112

TRUMPET

TROMBON

PERCUSSION

ACOMP.GUI

AC.BASS

BRASS

113

TRUMPET

TROMBON

PERCUSSION

ACOMP.GUI

AC.BASS

BRASS

TRUMPET

Gloria Estefan - Ayer

♩ = 84,001495

24 3

29 3 2

36 6

45 3 3

53 2 3 3

58 6 3 3 3

66 3

69 3 3 23

94

96

98

100

102

104

106

113

TROMBON

Gloria Estefan - Ayer

♩ = 84,001495

24

29

34

39

49

54

65

67

69

112

PERCUSSION

Gloria Estefan - Ayer

♩ = 84,001495

V.S.

18

20

22

24

26

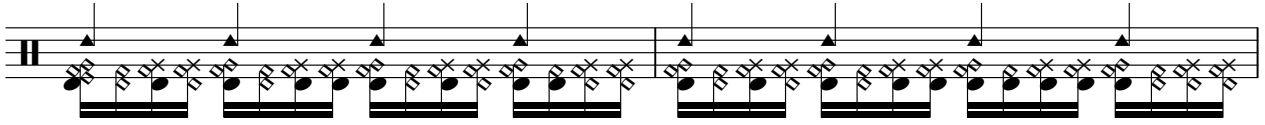

28

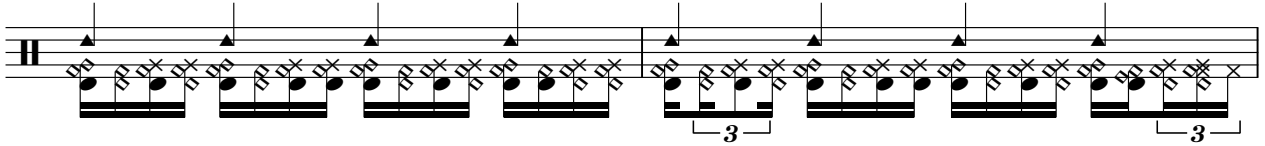

30

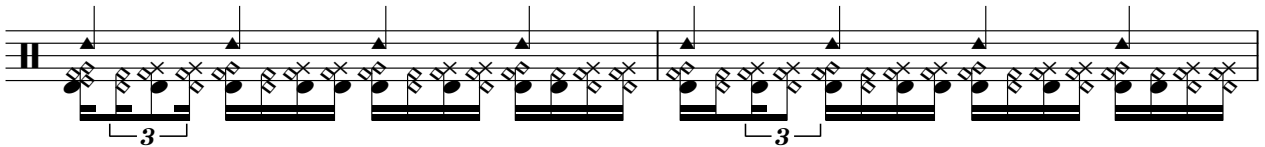

32

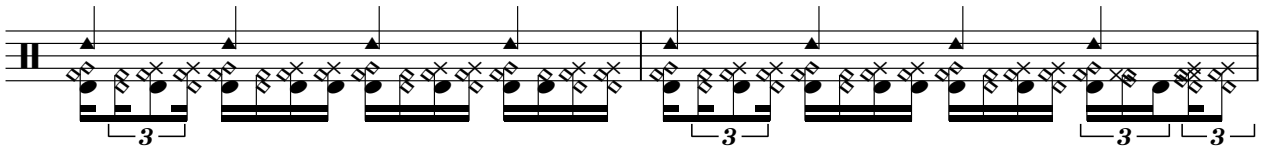

34

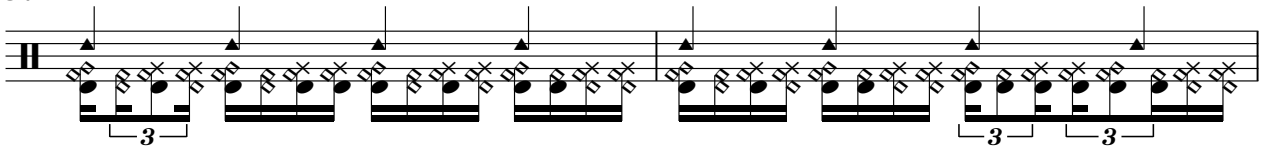

36

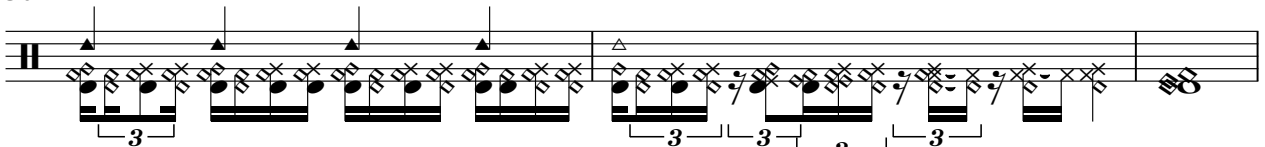

PERCUSSION

39

41

43

45

47

49

51

53

55

57

V.S.

59

61

63

65

68

70

72

74

76

78

PERCUSSION

80

82

84

86

88

90

92

94

96

97

V.S.

PERCUSSION

98

99

100

101

102

104

105

107

108

109

PERCUSSION

111

113

♩ = 84,001495

4

7

17

20

23

26

28

30

32

55

3

57

3

60

3

63

3

65

3

67

3

69

3

71

3

73

3

75

3

GUITAR

Gloria Estefan - Ayer

♩ = 84,001495

V.S.

♩ = 84,001495

5

9

13

17

21

25

29

32

36

40

44

48

51

55

58

61

65

69

73

76

80

83

87

91

95

98

101

105

109

V.S.

Gloria Estefan - Ayer

BRASS

♩ = 84,001495

24

29

34

39

49

54

59

66

68

70

112

- Measure 1: Rest, followed by a chord of B-flat (3rd), D-flat (4th), and F (5th).
- Measure 2: Rest, followed by a chord of B-flat (3rd), D-flat (4th), and F (5th).
- Measure 3: Rest, followed by a chord of B-flat (3rd), D-flat (4th), and F (5th).
- Measure 4: Rest, followed by a chord of B-flat (3rd), D-flat (4th), and F (5th).