

Billie Myers - Kiss The Rain

♩ = 88,000023

Echo 1

Echo 2

Lead Vocals

Snare Drum

High Hat

Bass Drum

Drum Fills

Cymbal Crash

Auxillary Percussion

Piano

Guitar

Background Vocals

Bass Guitar

Sus. Cymbal

Strings

♩ = 88,000023

Copyright © 1998 by NoteWorthy ArtWare, Inc.
All Rights Reserved

3

Snare Drum

High Hat

Bass Drum

Guitar

Bass Guitar

Strings

T					
A	4		2	0	0
B	4	4	4	0	0

5

Snare Drum

High Hat

Bass Drum

Piano

Guitar

Bass Guitar

Strings

T	0			
A	1	2	2	
B	0	0	0	

7

11

Echo 1

Echo 2

Lead Vocals

Snare Drum

High Hat

Bass Drum

Bass Guitar

Strings

13

Echo 1

Echo 2

Lead Vocals

Snare Drum

High Hat

Bass Drum

Bass Guitar

Strings

15 ♩ = 88,000023

Echo 1

Echo 2

Lead Vocals

Snare Drum

High Hat

Bass Drum

Bass Guitar

♩ = 88,000023

Strings

16

18

The musical score consists of the following parts:

- Guitar:** Tablature for strings T, A, B.

T	2	2	2	2
A	0	0	0	0
B	0	0	0	0

20

Echo 1

Echo 2

Lead Vocals

Snare Drum

High Hat

Bass Drum

Guitar

Bass Guitar

Strings

T	2	2	2	2
A	0	0	0	0
B	0	0	0	0

22

Echo 1

Echo 2

Lead Vocals

Snare Drum

High Hat

Bass Drum

Cymbal Crash

Guitar

T	2	2	2	2	2	2	2	0
A	0	0	0	0	0	2	2	2
B	0				0			

Background Vocals

Bass Guitar

Sus. Cymbal

Strings

24

Echo 1

Echo 2

Lead Vocals

Snare Drum

High Hat

Bass Drum

Guitar

T	0	2	2	2	2	0	0	2	2	2	2	0
A							0	2			2	
B	4	2			2						2	

Background Vocals

Bass Guitar

26

Echo 1

Echo 2

Lead Vocals

Snare Drum

High Hat

Bass Drum

Guitar

Background Vocals

Bass Guitar

T	0	2	2	2	2	0	0	2	2	2	2	0
A		2		2				2		2		
B		2					0	2			2	

28

Echo 1

Echo 2

Lead Vocals

Snare Drum

High Hat

Bass Drum

Guitar

T	0	2	2	2	2	0	0	2	2	2	2	0
A							0	2			2	
B	4	2			2						2	

Background Vocals

Bass Guitar

30

Echo 1

Echo 2

Lead Vocals

Snare Drum

High Hat

Bass Drum

Cymbal Crash

Guitar

T	0	2	2	2	2	0	0	2	2	2	2	0
A		2		2			0	2		2		
B	2											

Background Vocals

Bass Guitar

Sus. Cymbal

32

Echo 1

Echo 2

Lead Vocals

Snare Drum

High Hat

Bass Drum

Guitar

T	0	2	2	2	2	0	0	2	2	2	2	0
A							0	2			2	
B	4	2			2						2	

Background Vocals

Bass Guitar

34

36

Echo 1

Echo 2

Lead Vocals

Snare Drum

High Hat

Bass Drum

Guitar

T	0	2	2	2	2	0	0	2	2	2	2	0
A							0	2			2	
B	4	2			2		0	2			2	

Background Vocals

Bass Guitar

38

Echo 1

Echo 2

Lead Vocals

Snare Drum

High Hat

Bass Drum

Auxillary Percussion

Piano

Guitar

Background Vocals

Bass Guitar

Strings

String	Measure 38	Measure 39
T (Treble)	0 2 2 2 2 0	0
A (Middle)	2	
B (Bass)	2	

42

Echo 1

Echo 2

Lead Vocals

Snare Drum

High Hat

Bass Drum

Auxillary Percussion

Piano

Bass Guitar

Strings

44

Echo 1

Echo 2

Lead Vocals

Snare Drum

High Hat

Bass Drum

Auxillary Percussion

Bass Guitar

Strings

46

Echo 1

Echo 2

Lead Vocals

Snare Drum

High Hat

Bass Drum

Auxillary Percussion

Guitar

Bass Guitar

Strings

48

Echo 1

Echo 2

Lead Vocals

Snare Drum

High Hat

Bass Drum

Auxillary Percussion

Guitar

Bass Guitar

Strings

50

51

Echo 1

Echo 2

Lead Vocals

Snare Drum

High Hat

Bass Drum

Auxillary Percussion

T	2	2	2	2
A	0	0	0	0
B				

Guitar

Bass Guitar

Strings

53

Echo 1

Echo 2

Lead Vocals

Snare Drum

High Hat

Bass Drum

Auxillary Percussion

T	2	2	2	2
A	0	0	0	0
B				

Guitar

Bass Guitar

Strings

55

Echo 1

Echo 2

Lead Vocals

Snare Drum

High Hat

Bass Drum

Auxillary Percussion

Guitar

T	2	2	2	2	2	2	2
A	0	0	0	0	0	0	0
B	0	0	0	0	0	0	0

Background Vocals

Bass Guitar

Sus. Cymbal

Strings

57

Echo 1

Echo 2

Snare Drum

High Hat

Bass Drum

Cymbal Crash

Guitar

Lead Guitar

Bass Guitar

Sus. Cymbal

Strings

59

Snare Drum: Features a complex rhythmic pattern with sixteenth-note runs and accents.

High Hat: Plays a steady eighth-note pattern with occasional accents.

Bass Drum: Plays a simple pattern of quarter notes.

Drum Fills: Includes a fill at the end of the second system, marked with asterisks.

Guitar: Shows a tab for the first system with fret numbers 4, 0, 2, and 2. The second system has fret numbers 2, 2, 2, 2, 2.

Lead Guitar: Plays a melodic line with eighth-note runs and accents.

Bass Guitar: Plays a simple bass line with quarter notes.

Sus. Cymbal: Plays a rhythmic pattern of eighth notes with accents.

Strings: Plays a simple bass line with quarter notes.

61

Lead Vocals

Snare Drum

High Hat

Bass Drum

Cymbal Crash

Guitar

Lead Guitar

Bass Guitar

Sus. Cymbal

Strings

63

Lead Vocals

Snare Drum

High Hat

Bass Drum

Drum Fills

Guitar

Lead Guitar

Bass Guitar

Sus. Cymbal

Strings

65 33

Lead Vocals

Snare Drum

High Hat

Bass Drum

Drum Fills

Guitar

Background Vocals

Lead Guitar

Bass Guitar

Sus. Cymbal

Strings

T
A
B 2

66

68

Echo 1

Echo 2

Lead Vocals

Snare Drum

High Hat

Bass Drum

Drum Fills

Guitar

T	0	2	2	2	2	0	0	2	2	2	2	0
A	0	2			2		2			2		
B							2					

Background Vocals

Bass Guitar

Sus. Cymbal

70

Echo 1

Echo 2

Lead Vocals

Snare Drum

High Hat

Bass Drum

Guitar

T	0	2	2	2	2	0	0	2	2	2	2	0
A												
B	0	2		2			4	2		2		

Background Vocals

Bass Guitar

Sus. Cymbal

74

Echo 1

Echo 2

Lead Vocals

Snare Drum

High Hat

Bass Drum

Drum Fills

Cymbal Crash

Guitar

Background Vocals

Bass Guitar

Sus. Cymbal

TAB

0 2 2 2 2 0 | 0 2 2 2 2 0

0 2 2 2

0 4 2 2

76

Echo 1

Echo 2

Lead Vocals

Snare Drum

High Hat

Bass Drum

Drum Fills

Guitar

T	0	2	2	2	2	0	0	2	2	2	2	0
A	0	2		2			2		2			
B							4		2	2		

Background Vocals

Bass Guitar

Sus. Cymbal

78

Echo 1

Echo 2

Lead Vocals

Snare Drum

High Hat

Bass Drum

Cymbal Crash

Guitar

T	0	2	2	2	2	0	0	2	2	2	2	0
A		2		2			4	2		2		
B	0											

Background Vocals

Bass Guitar

Sus. Cymbal

80

81

- Guitar:** Tablature for Treble (T), Middle (A), and Bass (B) strings. The fret numbers are: T (0, 2, 2, 2, 2, 0), A (2, 2), B (2).

82

Echo 1

Echo 2

Lead Vocals

Snare Drum

High Hat

Bass Drum

Drum Fills

Cymbal Crash

Guitar

Lead Guitar

Bass Guitar

Sus. Cymbal

Strings

84

Lead Vocals

Snare Drum

High Hat

Bass Drum

Cymbal Crash

Guitar

Lead Guitar

Bass Guitar

Sus. Cymbal

Strings

85

86

Lead Vocals

Snare Drum

High Hat

Bass Drum

Cymbal Crash

Guitar

Lead Guitar

Bass Guitar

Sus. Cymbal

Strings

T
A
B

4 0 2

4 0 2

88

Lead Vocals

Snare Drum

High Hat

Bass Drum

Guitar

Background Vocals

Lead Guitar

Bass Guitar

Sus. Cymbal

Strings

T
A
B

4 0 2 2 2 2 2

90

Lead Vocals

Snare Drum

High Hat

Bass Drum

Cymbal Crash

Guitar

Lead Guitar

Bass Guitar

Sus. Cymbal

Strings

92

93

- Guitar:** Provides a harmonic accompaniment with a TAB system showing fret numbers (2, 2, 2) and a 'T' (tapping) instruction.
- Strings:** Provides a harmonic accompaniment with a sustained chord in the bass register.

94

Echo 1

Echo 2

Lead Vocals

Snare Drum

High Hat

Bass Drum

Drum Fills

Cymbal Crash

Guitar

Bass Guitar

Strings

T
A
B

2

96

Echo 1

Echo 2

Lead Vocals

Snare Drum

High Hat

Bass Drum

Bass Guitar

Strings

97

Echo 1

Echo 2

Lead Vocals

Snare Drum

High Hat

Bass Drum

Bass Guitar

Strings

Echo 1

Billie Myers - Kiss The Rain

♩ = 88,000023
8

13

♩ = 88,000023

17

21

27

34

38

3

Copyright © 1998 by NoteWorthy ArtWare, Inc.
All Rights Reserved

43

47

51

55

67

74

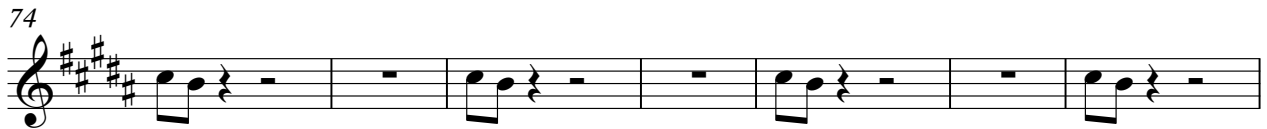

81

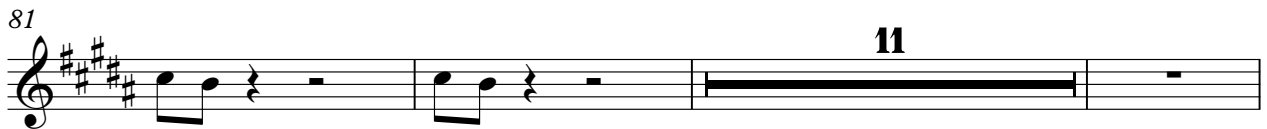

95

Echo 2

Billie Myers - Kiss The Rain

$\text{♩} = 88,000023$

8

12

$\text{♩} = 88,000023$

16

20

25

32

37

3

Copyright © 1998 by NoteWorthy ArtWare, Inc.
All Rights Reserved

43

46

50

53

57

8

70

77

83

11

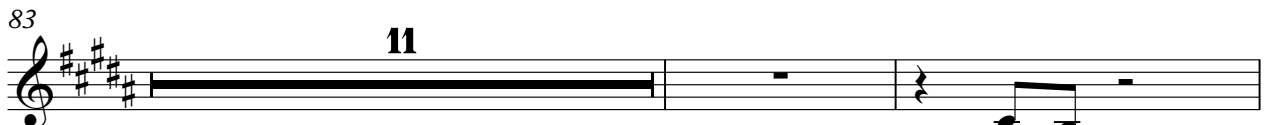

96

Lead Vocals

Billie Myers - Kiss The Rain

♩ = 88,000023
7

12

16

20

24

28

32

36

2

42

46

50

54

62

66

70

74

78

83

Lead Vocals

91

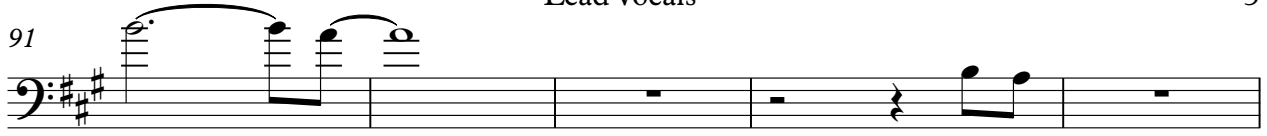

96

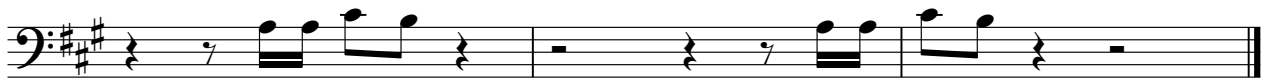

Snare Drum

Billie Myers - Kiss The Rain

♩ = 88,000023

15 ♩ = 88,000023

Snare Drum

21

23

25

27

29

31

33

35

37

39

41

43

45

47

49

51

53

55

57

59

V.S.

Snare Drum

61

63

65

67

69

71

73

75

77

79

81

83

85

87

89

91

93

95

97

High Hat

Billie Myers - Kiss The Rain

♩ = 88,000023

4/4

5

9

13

♩ = 88,000023

17

21

25

29

33

37

2

High Hat

41

45

49

53

57

61

65

69

73

77

High Hat

81

85

89

93

96

Bass Drum

Billie Myers - Kiss The Rain

♩ = 88,000023

8

15 ♩ = 88,000023

22

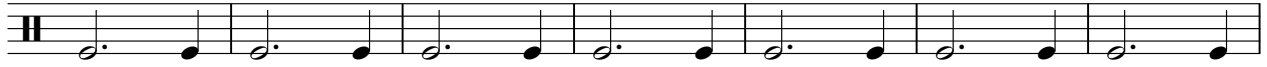

29

36

43

50

57

64

2

Bass Drum

71

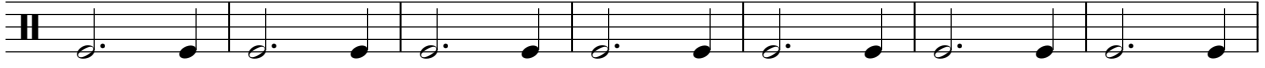

78

85

92

Drum Fills

Billie Myers - Kiss The Rain

♩ = 88,000023 ♩ = 88,000023

14 45 3

64

3 2

69

3 2

77

3 2

83

2 6

93

3 4

Copyright © 1998 by NoteWorthy ArtWare, Inc.
All Rights Reserved

Cymbal Crash

Billie Myers - Kiss The Rain

♩ = 88,000023 ♩ = 88,000023

14 8 7

32

25 3 4

67

5 3 3

82

3

90

3 4

Auxillary Percussion

Billie Myers - Kiss The Rain

♩ = 88,000023 ♩ = 88,000023

14 **24**

40

42

44

46

48

50

52

54

56 **42**

Piano

Billie Myers - Kiss The Rain

♩ = 88,000023

4

9

♩ = 88,000023

6 **24**

40

56

Copyright © 1998 by NoteWorthy ArtWare, Inc.
All Rights Reserved

Billie Myers - Kiss The Rain

Guitar

♩ = 88,000023

9

D				0	
T				1	
A	2	4	0	2	2
B	0	4	0	0	0
D		2	4	4	4

15 ♩ = 88,000023

2

T		2	2	2	2	2	2
A		0	0	0	0	0	0
B							

21

T	2	2	2	2	2	2	2	0	0	2	2	2	2	0
A	0	0	0	0	0	0	0	0	2	2	2	2	2	0
B						0	2	2	4	2	2			

25

T	0	2	2	2	2	0	0	2	2	2	2	0	0	2	2	2	2	0
A	0	2	2	2	2	0	2	2	2	2	2	0	4	2	2	2	2	0
B						2	0	2	0	2	2	0	4	2	2	2	2	0

29

T	0	2	2	2	2	0	0	2	2	2	2	0	0	2	2	2	2	0
A	0	2	2	2	2	0	2	2	2	2	2	0	4	2	2	2	2	0
B						2	0	2	0	2	2	0	4	2	2	2	2	0

33

T	0	2	2	2	2	0	0	2	2	2	2	0	0	2	2	2	2	0
A	0	2	2	2	2	0	2	2	2	2	2	0	4	2	2	2	2	0
B						4	2	2	0	2	2	0	4	2	2	2	2	0

37

7

T	0	2	2	2	2	0	0	2	2	2	2	0	0					
A	0	2	2	2	2	0	2	2	2	2	2	0						
B						2												

2
47

Guitar

T	2	2	2	2	2	2	2	2	2	2	2
A	2	2									
B											

51

T	2	2	2	2	2	2	2	2	2
A	0	0	0	0	0	0	0	0	0
B									

56

T	2	2	2	2							
A	0	0	0	0	4	0	2	4	0	2	
B	0										

62

T									2	2	2	2	0
A													
B	4	0	2	2	2	2	2	2	2	0	2	2	

67

T	0	2	2	2	2	0	0	2	2	2	2	0	0	2	2	2	2	0
A	2	2	2				0	2	2	2			2	2	2			
B	4												2					

71

T	0	2	2	2	2	0	0	2	2	2	2	0	0	2	2	2	2	0
A	2	2	2				0	2	2	2			2	2	2			
B	4												2					

75

T	0	2	2	2	2	0	0	2	2	2	2	0	0	2	2	2	2	0
A	2	2	2				0	2	2	2			2	2	2			
B	4												4	2	2			

79

T	0	2	2	2	2	0	0	2	2	2	2	0	0					
A	2	2	2				0	2	2	2			2	2				
B	4												4	0	2			

84

T																		
A	0	2	2	2	2	2	4	0	2	4	0	2	4	0	2	2	2	2
B	4																	

90

T																		
A	0	2	2	2	2	2	4	0	2	4	0	2	4	0	2	2	2	2
B	4																	

4

Billie Myers - Kiss The Rain

Background Vocals

♩ = 88,000023 ♩ = 88,000023

14 7

25

32

38 17 8

65

71

77 3

85 3

90 3 5

Copyright © 1998 by NoteWorthy ArtWare, Inc.
All Rights Reserved

Lead Guitar

Billie Myers - Kiss The Rain

♩ = 88,000023 ♩ = 88,000023

14 **42**

59

63

66

16

85

89

92

5

Copyright © 1998 by NoteWorthy ArtWare, Inc.
All Rights Reserved

Bass Guitar

Billie Myers - Kiss The Rain

♩ = 88,000023

9

♩ = 88,000023

17

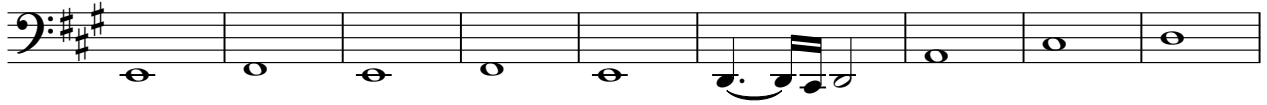

26

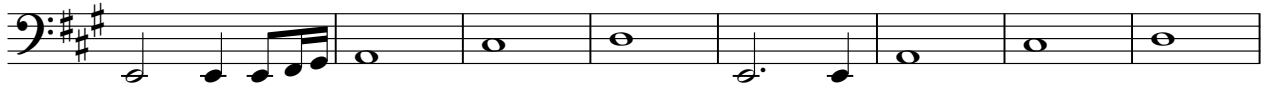

34

42

50

59

65

70

2

Bass Guitar

77

83

91

Billie Myers - Kiss The Rain

Sus. Cymbal

♩ = 88,000023 ♩ = 88,000023

14 7 7

31 25

59

63

67

71

75

79

83

87

Copyright © 1998 by NoteWorthy ArtWare, Inc.
All Rights Reserved

V.S.

2

Sus. Cymbal

91

5

Strings

Billie Myers - Kiss The Rain

♩ = 88,000023

10

♩ = 88,000023

19

16

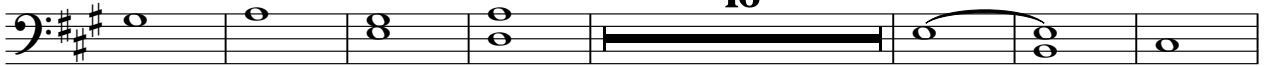

42

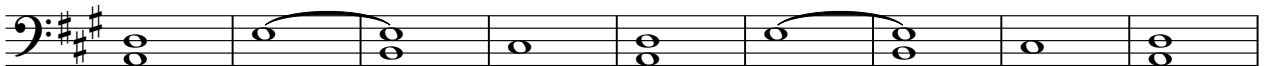

51

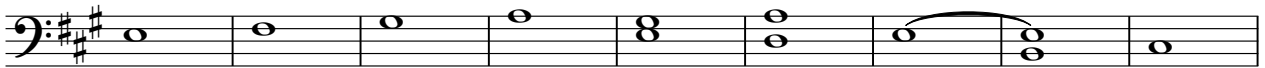

60

16

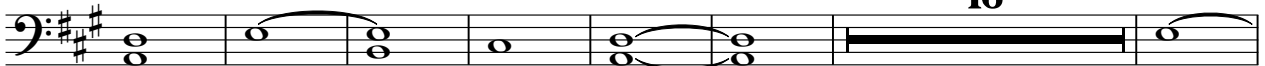

83

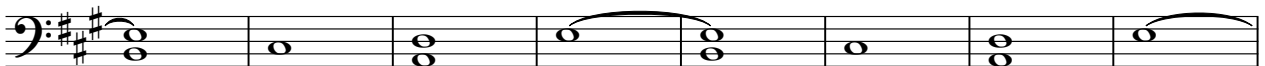

91

