

# Billy Joel - Allentown

♩ = 126,999985

Clarinet

Trombone

♩ = 126,999985

Guitar

Bass

3

Clarinet

Trombone

Guitar

Bass

Vocals

6

Clarinet

Trombone

Guitar

Bass

Vocals

9

Clarinet

Trombone

Guitar

Bass

Vocals

12

Clarinet

Trombone

Guitar

Bass

15

Clarinet

Trombone

Guitar

Bass

Vocals

17

Clarinet

Trombone

Guitar

Bass

Vocals

20

Clarinet

Trombone

Guitar

Bass

22

Clarinet

Trombone

Guitar

Bass

25

Clarinet

Trombone

Guitar

Bass

27

Clarinet

Trombone

Guitar

Bass

29

Clarinet

Trombone

Guitar

Bass

Vocals

31

Clarinet

Trombone

Guitar

Bass

33

Clarinet

Trombone

Guitar

Bass

Vocals

36

Clarinet

Trombone

Guitar

Bass

Vocals

39

Clarinet

Trombone

Guitar

Bass

Vocals

41

Clarinet

Trombone

Guitar

Bass

43

Clarinet

Trombone

Guitar

Bass

Vocals

45

Clarinet

Trombone

Guitar

Bass

Vocals

47

Clarinet

Trombone

Guitar

Bass

50

Clarinet

Trombone

Guitar

Bass

52

Clarinet

Trombone

Guitar

Bass

54

Clarinet

Trombone

Guitar

Bass

57

Clarinet

Trombone

Guitar

Bass

Vocals

59

Clarinet

Trombone

Guitar

Bass

Vocals

62

Clarinet

Trombone

Guitar

Bass

Vocals

64

Clarinet

Trombone

Guitar

Bass

Vocals

66

Clarinet

Trombone

Guitar

Bass

Vocals

69

Clarinet

Trombone

Guitar

Bass

Vocals

71

Clarinet

Trombone

Guitar

Bass

Vocals

74

Clarinet

Trombone

Guitar

Bass

Vocals

77

Clarinet

Trombone

Guitar

Bass

80

Clarinet

Trombone

Guitar

Bass

Vocals

82

Clarinet

Trombone

Guitar

Bass

Vocals

84

Clarinet

Trombone

Guitar

Bass

Vocals

86

Clarinet

Trombone

Guitar

Bass

Vocals

88

Clarinet

Trombone

Guitar

Bass

Vocals

90

Clarinet

Trombone

Guitar

Bass

Vocals

92

Clarinet

Trombone

Guitar

Bass

Vocals

94

Clarinet

Trombone

Guitar

Bass

Vocals

96

Clarinet

Trombone

Guitar

Bass

Vocals

Billy Joel - Allentown

Clarinet

♩ = 126,999985

V.S.

35

39

43

47

51

55

58

61

64

68

71

75

79

82

86

89

93

96

Trombone

Billy Joel - Allentown

♩ = 126,999985

V.S.

2

Trombone

39

3

43

3

47

51

55

3

58

3

61

3

64

67

3

70

Trombone

74

78

82

86

89

92

95

# Billy Joel - Allentown

Guitar

♩ = 126,999985

5

10

15

19

24

29

33

38

42

V.S.

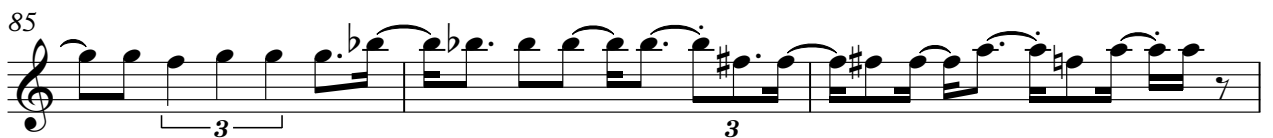
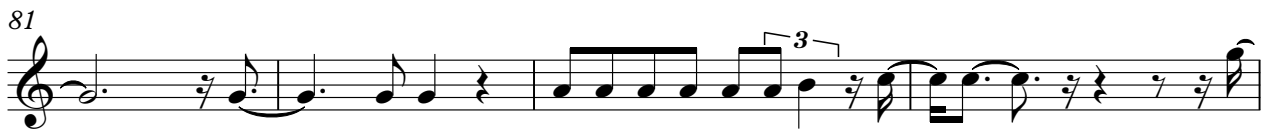

88

92

95

# Billy Joel - Allentown

Bass

♩ = 126,999985

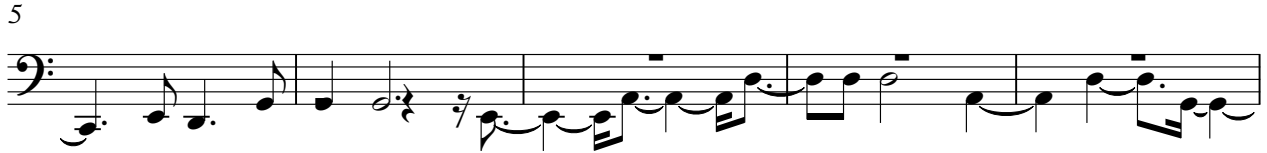

44

49

53

57

62

67

72

76

80

85

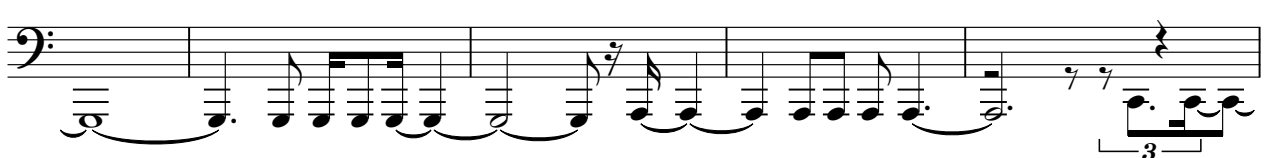

90

94

# Billy Joel - Allentown

## Vocals

♩ = 126,999985

4

10

17

33

39

46

60

65

70

73

2

Vocals

80

84

88

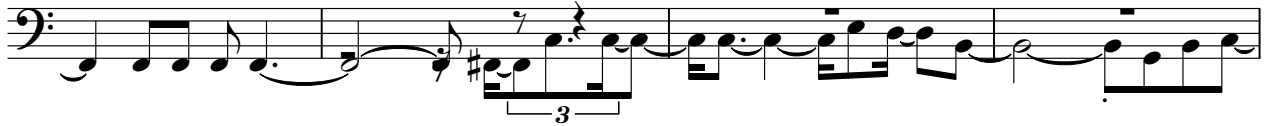

92

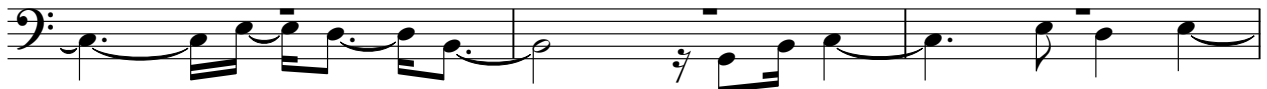

95

