

Billy Joel - Goodnight Saigon

♩ = 68,000076

HiHat

Tamborine

Piano

Piano

Chopper

5

HiHat

Tamborine

Piano

Piano

Bass 2

Bass

Piano

Chopper

8

HiHat

Tamborine

Piano

Piano

Bass 2

Bass

Piano

Chopper

11

HiHat

Tamborine

Piano

Piano

Bass 2

Bass

Piano

14

HiHat

Tamborine

Piano

Piano

Bass 2

Bass

Piano

17

HiHat

Tamborine

Piano

Piano

Bass 2

Bass

Piano

20

HiHat

Tamborine

Piano

Piano

Bass 2

Bass

Piano

23

HiHat

Tamborine

Piano

Piano

Bass 2

Bass

Piano

26

HiHat

Tamborine

Piano

Piano

Bass 2

Bass

Piano

29

HiHat

Tamborine

Piano

Piano

Bass 2

Bass

Piano

32

HiHat

Tamborine

Piano

Piano

Bass 2

Bass

Piano

35

38

Timpani

Snare

HiHat

Kick

RideCym

Crash

Tamborine

Piano

Piano

Bass 2

Bass

Piano

41

Timpani

Snare

HiHat

Kick

RideCym

Crash

Toms

Tamborine

Piano

Piano

Bass 2

Bass

Piano

44

Measures 44-46

Snare

HiHat

Kick

RideCym

Crash

Tamborine

Piano

Piano

Bass 2

Bass

Piano

47

Snare

Kick

RideCym

Crash

Toms

Piano

Piano

Bass 2

Bass

Piano

50

53

56

59

Timpani

Snare

HiHat

Kick

RideCym

Crash

Toms

Tamborine

Piano

Piano

Bass 2

Bass

Piano

62

Timpani

HiHat

Kick

RideCym

Crash

Tamborine

Piano

Piano

Bass 2

Bass

Piano

65

Timpani

Kick

RideCym

Piano

Piano

Bass 2

Bass

Piano

67

Timpani

Snare

HiHat

Kick

RideCym

Piano

Piano

Bass 2

Bass

Piano

70

Snare

HiHat

Kick

RideCym

Tamborine

Piano

Piano

Bass 2

Bass

Piano

73

76

Timpani

Snare

Kick

RideCym

Crash

Toms

Piano

Piano

Bass 2

Bass

Piano

3

79

Snare

HiHat

Kick

RideCym

Crash

Tamborine

Piano

Piano

Bass 2

Bass

Piano

3

3

82

85

Snare

HiHat

Kick

RideCym

Crash

Toms

Tamborine

Piano

Piano

Bass 2

Bass

Piano

88

HiHat

Tamborine

Piano

Piano

Bass 2

Bass

Piano

Chopper

91

94

HiHat

Tamborine

Piano

Piano

Bass 2

Bass

Piano

Chopper

96

HiHat

Tamborine

Piano

Piano

Bass 2

Bass

Piano

Chopper

Timpani

Billy Joel - Goodnight Saigon

♩ = 68,000076

39 17

59 3

65

68 8 22

Snare

Billy Joel - Goodnight Saigon

♩ = 68,000076

35

40

47

56

61

72

78

83

4

6

13

Billy Joel - Goodnight Saigon

HiHat

♩ = 68,000076

2

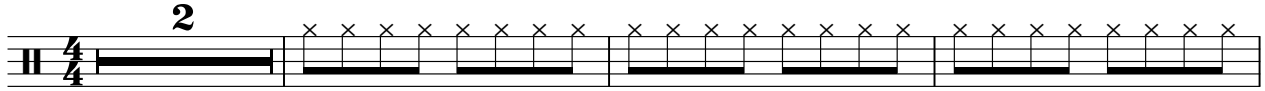

6

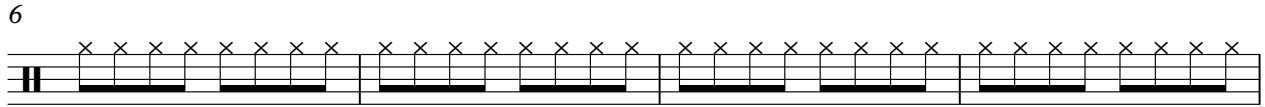

10

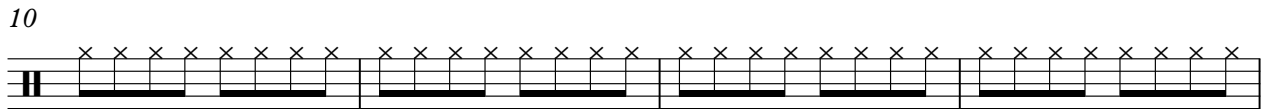

14

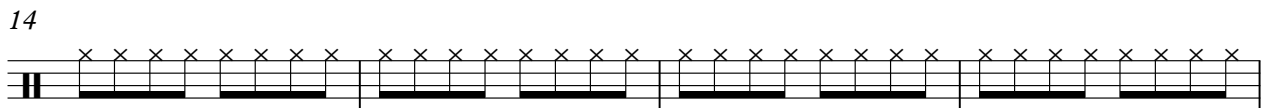

18

22

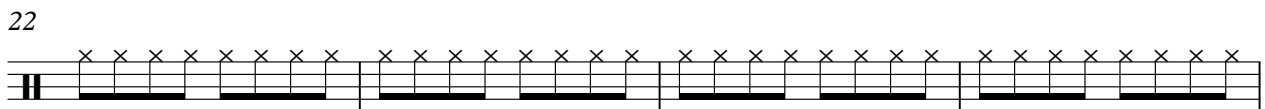

26

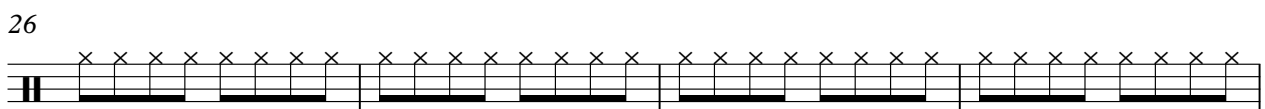

30

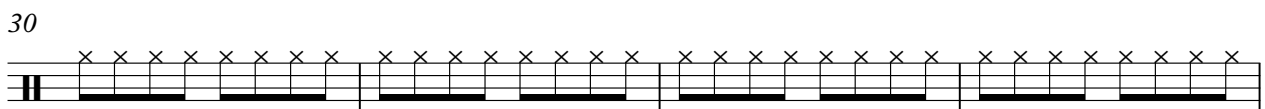

34

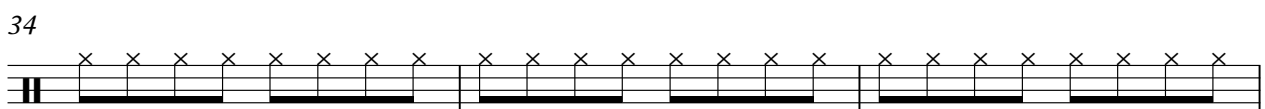

37

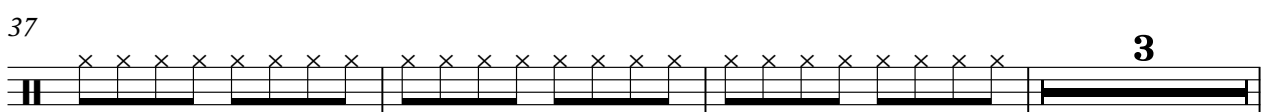

2

HiHat

43

51

55

59

68

75

81

89

93

95

Billy Joel - Goodnight Saigon

Kick

♩ = 68,000076

35

40

46

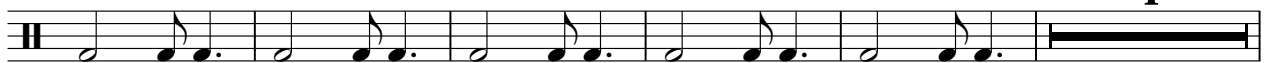

55

60

67

72

78

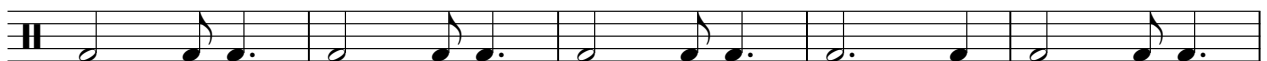

83

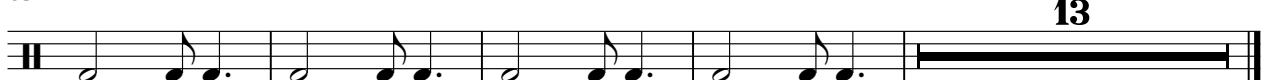

♩ = 68,000076

35

39

44

49

56

62

72

76

82

85

Crash

Billy Joel - Goodnight Saigon

♩ = 68,000076

39

2

46

2

7

60

13

79

2

85

2

12

Toms

Billy Joel - Goodnight Saigon

♩ = 68,000076

40 5

48

10

61

16 5

83

14

Tamborine

Billy Joel - Goodnight Saigon

♩ = 68,000076

2

8

14

20

26

32

38

3

5

50

56

2

61

8

2

Tamborine

72

80

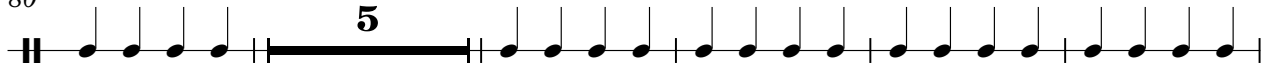

90

94

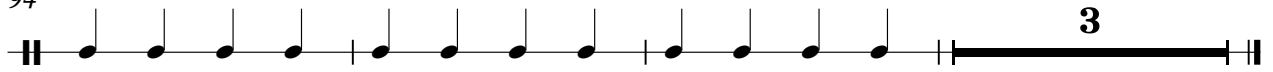

Billy Joel - Goodnight Saigon

Piano

♩ = 68,000076

9

14

18

23

28

V.S.

33

37

42

46

50

55

60

65

70

75

79

83

4

Piano

87

92

95

Piano

Billy Joel - Goodnight Saigon

♩ = 68,000076

4

12

19

27

35

42

49

57

65

V.S.

Bass 2

Billy Joel - Goodnight Saigon

♩ = 68,000076

V.S.

2

Bass 2

79

86

93

Billy Joel - Goodnight Saigon

Bass

♩ = 68,000076

4

12

19

27

35

42

48

56

64

71

V.S.

2

Bass

78

84

91

Billy Joel - Goodnight Saigon

Piano

♩ = 68,000076

2 2

9

13

17

21

26

31

35

39

43

3

V.S.

90

94

Chopper

Billy Joel - Goodnight Saigon

♩ = 68,000076

4/4

9

80

93
