

Billy Joel - It's Still Rock and Roll to Me

♩ = 200,000000

A tempo marking $\text{♩} = 200,000000$ is placed below the Fingered Elec Bass and Elec Gtr (muted) staves.

4

6

Std Drum Set

Piano 1

Fingered Elec Bass

Elec Gtr (muted)

8

Std Drum Set

Piano 1

Fingered Elec Bass

Elec Gtr (muted)

10

Std Drum Set

Piano 1

Fingered Elec Bass

Elec Gtr (muted)

12

14

16

Std Drum Set

Piano 1

Fingered Elec Bass

Elec Gtr (muted)

Hammond Organ

18

Std Drum Set

Piano 1

Fingered Elec Bass

Elec Gtr (muted)

Hammond Organ

20

Std Drum Set

Piano 1

Fingered Elec Bass

Elec Gtr (muted)

Hammond Organ

22

Std Drum Set

Piano 1

Fingered Elec Bass

Elec Gtr (muted)

24

Std Drum Set

Piano 1

Fingered Elec Bass

Elec Gtr (muted)

26

Std Drum Set

Piano 1

Fingered Elec Bass

Elec Gtr (muted)

28

Std Drum Set

Piano 1

Fingered Elec Bass

Elec Gtr (muted)

30

Std Drum Set

Piano 1

Fingered Elec Bass

Elec Gtr (muted)

Hammond Organ

32

Std Drum Set

Piano 1

Fingered Elec Bass

Elec Gtr (muted)

Hammond Organ

34

Std Drum Set

Piano 1

Fingered Elec Bass

Elec Gtr (muted)

Hammond Organ

36

Std Drum Set

Piano 1

Fingered Elec Bass

Elec Gtr (muted)

Hammond Organ

38

Std Drum Set

Piano 1

Fingered Elec Bass

Elec Gtr (muted)

Hammond Organ

40

Std Drum Set

Piano 1

Fingered Elec Bass

Elec Gtr (muted)

Hammond Organ

42

Std Drum Set

Piano 1

Fingered Elec Bass

Elec Gtr (muted)

Hammond Organ

44

Std Drum Set

Piano 1

Fingered Elec Bass

Elec Gtr (muted)

Hammond Organ

46

Std Drum Set

Piano 1

Fingered Elec Bass

Elec Gtr (muted)

Hammond Organ

48

Std Drum Set

Piano 1

Fingered Elec Bass

Elec Gtr (muted)

Hammond Organ

51

Std Drum Set

Piano 1

Fingered Elec Bass

Elec Gtr (muted)

53

Std Drum Set

Piano 1

Fingered Elec Bass

Elec Gtr (muted)

55

Std Drum Set

Piano 1

Fingered Elec Bass

Elec Gtr (muted)

57

Std Drum Set

Piano 1

Fingered Elec Bass

Elec Gtr (muted)

Hammond Organ

59

Std Drum Set

Piano 1

Fingered Elec Bass

Elec Gtr (muted)

Hammond Organ

61

Std Drum Set

Piano 1

Fingered Elec Bass

Elec Gtr (muted)

Hammond Organ

63

Std Drum Set

Piano 1

Fingered Elec Bass

Elec Gtr (muted)

Hammond Organ

65

Std Drum Set

Piano 1

Fingered Elec Bass

Elec Gtr (muted)

Hammond Organ

67

Std Drum Set

Fingered Elec Bass

Elec Gtr (muted)

Hammond Organ

69

Std Drum Set

Fingered Elec Bass

Elec Gtr (muted)

Hammond Organ

71

Std Drum Set

Fingered Elec Bass

Elec Gtr (muted)

Hammond Organ

73

Std Drum Set

Fingered Elec Bass

Elec Gtr (muted)

Hammond Organ

75

Std Drum Set

Fingered Elec Bass

Elec Gtr (muted)

Hammond Organ

77

Std Drum Set

Piano 1

Fingered Elec Bass

Elec Gtr (muted)

Hammond Organ

80

Std Drum Set

Piano 1

Fingered Elec Bass

Elec Gtr (muted)

82

Std Drum Set

Piano 1

Fingered Elec Bass

Elec Gtr (muted)

84

Std Drum Set

Piano 1

Fingered Elec Bass

Elec Gtr (muted)

86

Std Drum Set

Piano 1

Fingered Elec Bass

Elec Gtr (muted)

Hammond Organ

88

Std Drum Set

Piano 1

Fingered Elec Bass

Elec Gtr (muted)

Hammond Organ

90

Std Drum Set

Piano 1

Fingered Elec Bass

Elec Gtr (muted)

Hammond Organ

92

Std Drum Set

Piano 1

Fingered Elec Bass

Elec Gtr (muted)

Hammond Organ

94

Std Drum Set

Piano 1

Fingered Elec Bass

Elec Gtr (muted)

Hammond Organ

96

Std Drum Set

Piano 1

Fingered Elec Bass

Elec Gtr (muted)

98

Std Drum Set

Piano 1

Fingered Elec Bass

Elec Gtr (muted)

Hammond Organ

100

Fingered Elec Bass

Elec Gtr (muted)

Hammond Organ

Std Drum Set

Billy Joel - It's Still Rock and Roll to Me

♩ = 200,000000

3

12/8

8

13

17

21

25

29

33

37

40

V.S.

2

Std Drum Set

43

46

49

53

57

61

65

68

71

74

Piano 1

Billy Joel - It's Still Rock and Roll to Me

♩ = 200,000000
5

9

13

17

20

24

28

32

35

38

V.S.

42

46

51

55

59

62

66

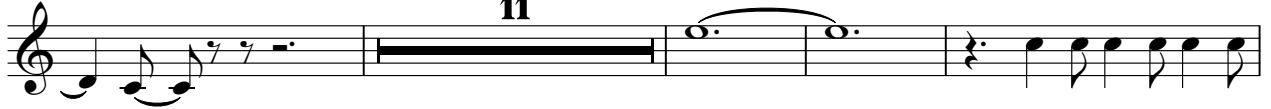

81

85

89

93

96

98

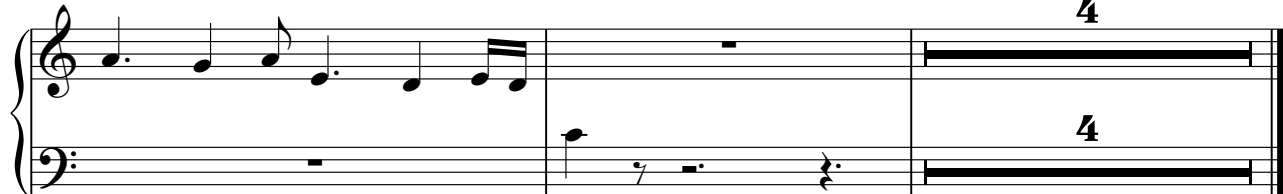

Fingered Elec Bass Billy Joel - It's Still Rock and Roll to Me

♩ = 200,000000

V.S.

32

35

38

41

44

47

50

54

57

60

63

66

69

72

75

78

82

85

88

91

V.S.

4

Fingered Elec Bass

94

97

Elec Gtr (muted) Billy Joel - It's Still Rock and Roll to Me

♩ = 200,000000

5

8

11

14

17

20

23

26

29

V.S.

32

35

38

41

44

47

50

54

57

60

4

Elec Gtr (muted)

94

97

Hammond Organ Billy Joel - It's Still Rock and Roll to Me

♩ = 200,000000

13

13

19

9

9

33

39

42

45

48

7

Hammond Organ

58

64

69

72

76

87

93

96

