

Billy Joel - Just the Way You Are

♩ = 118,999924

♩ = 118,999924

6

Trumpet {Melody}

Drum Set

Bass

DigiPiano

Slow Strings

Analog Pad

9

Trumpet {Melody}

Drum Set

Bass

DigiPiano

12

Trumpet {Melody}

Drum Set

Bass

DigiPiano

15

Trumpet {Melody}

Drum Set

Bass

DigiPiano

18

Trumpet {Melody}

Drum Set

Bass

DigiPiano

21

Trumpet {Melody}

Drum Set

Bass

DigiPiano

Measures 21-24. Trumpet (Melody) features a melodic line with triplets. Drum Set provides a steady rhythm. Bass has a simple line. DigiPiano has chords and arpeggios.

25

Trumpet {Melody}

Drum Set

Bass

DigiPiano

Measures 25-28. Trumpet (Melody) features a melodic line with triplets. Drum Set provides a steady rhythm. Bass has a simple line. DigiPiano has chords and arpeggios.

29

Trumpet {Melody}

Drum Set

Bass

DigiPiano

Measures 29-32. Trumpet (Melody) features a melodic line with triplets. Drum Set provides a steady rhythm. Bass has a simple line. DigiPiano has chords and arpeggios.

32

Trumpet {Melody}

Drum Set

Bass

DigiPiano

36

Trumpet {Melody}

Drum Set

Bass

DigiPiano

Slow Strings

Analog Pad

40

Trumpet {Melody}

Drum Set

Bass

DigiPiano

Slow Strings

Analog Pad

43

Trumpet {Melody}

Drum Set

Bass

DigiPiano

46

Trumpet {Melody}

Drum Set

Bass

DigiPiano

49

Trumpet {Melody}

Drum Set

Bass

DigiPiano

53

Trumpet {Melody}

Drum Set

Bass

DigiPiano

56

Trumpet {Melody}

Drum Set

Bass

DigiPiano

60

Trumpet {Melody}

Drum Set

Bass

DigiPiano

63

Trumpet {Melody}

Drum Set

Bass

DigiPiano

66

Trumpet {Melody}

Drum Set

Bass

DigiPiano

70

Trumpet {Melody}

Drum Set

Bass

Chorus

DigiPiano

Slow Strings

Analog Pad

74

Trumpet {Melody}

Drum Set

Bass

Chorus

DigiPiano

Slow Strings

Analog Pad

Star Theme

77

Trumpet {Melody}

Drum Set

Bass

Chorus

DigiPiano

Slow Strings

Analog Pad

Star Theme

80

Trumpet {Melody}

Drum Set

Bass

Chorus

DigiPiano

Slow Strings

Analog Pad

Star Theme

83

Trumpet {Melody}

Drum Set

Bass

Chorus

DigiPiano

Slow Strings

Analog Pad

Star Theme

86

Trumpet {Melody}

Drum Set

Bass

Chorus

DigiPiano

Slow Strings

Analog Pad

SoundTrack

Star Theme

90

Trumpet {Melody}

Drum Set

Bass

Chorus

DigiPiano

Slow Strings

Analog Pad

SoundTrack

Star Theme

94

Trumpet {Melody}

Drum Set

Bass

DigiPiano

97

Trumpet {Melody}

Drum Set

Bass

DigiPiano

100

Trumpet {Melody}

Drum Set

Bass

DigiPiano

103

Trumpet {Melody}

Drum Set

Bass

DigiPiano

Slow Strings

Analog Pad

107

Tenor Sax Solo

Drum Set

Bass

DigiPiano

Slow Strings

Analog Pad

111

Tenor Sax Solo

Drum Set

Bass

DigiPiano

Slow Strings

Analog Pad

114

Tenor Sax Solo

Drum Set

Bass

DigiPiano

Slow Strings

Analog Pad

116

Tenor Sax Solo

Drum Set

Bass

DigiPiano

Slow Strings

Analog Pad

120

Tenor Sax Solo

Drum Set

Warm Bell

Bass

DigiPiano

Slow Strings

Analog Pad

Atmosphere

124

127

Trumpet {Melody}

Drum Set

Bass

DigiPiano

Slow Strings

Analog Pad

131

Trumpet {Melody}

Drum Set

Bass

DigiPiano

Slow Strings

Analog Pad

133

Trumpet {Melody}

Drum Set

Bass

DigiPiano

Slow Strings

Analog Pad

136

Trumpet {Melody}

Drum Set

Bass

DigiPiano

Slow Strings

Analog Pad

140

Trumpet {Melody}

Drum Set

Bass

DigiPiano

Slow Strings

Analog Pad

143

Trumpet {Melody}

Drum Set

Bass

DigiPiano

Slow Strings

Analog Pad

145

Trumpet {Melody}

Drum Set

Bass

DigiPiano

Slow Strings

Analog Pad

Tenor Sax Solo

Billy Joel - Just the Way You Are

$\text{♩} = 118,999924$

106 **2**

110

113

115

118

122

124 **22**

Billy Joel - Just the Way You Are

Trumpet {Melody}

♩ = 118,999924

6

10

14

17

21

26

29

32

36

2

Trumpet {Melody}

41

44

47

50

54

58

62

66

70

76

Trumpet {Melody}

80

84

88

93

97

100

103

Trumpet {Melody}

125

128

132

134

138

143

146

Drum Set

Billy Joel - Just the Way You Are

♩ = 118,999924

7

12

17

22

26

31

36

40

45

V.S.

Drum Set

50

55

59

64

69

73

77

82

87

91

Drum Set

96

101

106

110

115

120

124

128

133

138

V.S.

4

Drum Set

142

♩ = 118,999924 **120**

123 **22**

Billy Joel - Just the Way You Are

Bass

♩ = 118,999924

2

8

17

25

32

38

47

55

64

70

V.S.

77

83

91

99

105

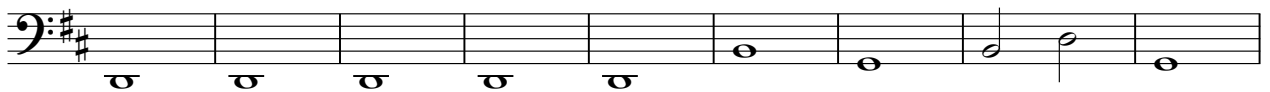

114

121

129

136

142

Chorus

Billy Joel - Just the Way You Are

♩ = 118,999924 **70**

76

85 **57**

♩ = 118,999924

2

6

12

18

23

29

V.S.

34

39

44

50

55

61

67

72

76

82

85

91

97

102

107

112

118

124

131

136

141

144

Billy Joel - Just the Way You Are

Slow Strings

♩ = 118,999924

2

30

37

30

73

82

91

14

111

119

4

129

137

142

Billy Joel - Just the Way You Are

Analog Pad

♩ = 118,999924

2 30

37 30

73

82

91 14

111

119 4

129

137

142

SoundTrack

Billy Joel - Just the Way You Are

♩ = 118,999924

88 57 57

Atmosphere

Billy Joel - Just the Way You Are

♩ = 118,999924

120

123

23

Star Theme

Billy Joel - Just the Way You Are

♩ = 118,999924 **74**

80

87 **57**

