

Billy Joel - Movin' Out

♩ = 132,000137

WOODWINDS

WOODWINDS

VOCAL

♩ = 132,000137

BEG.VOCAL

LEFT

RIGHT

4

BEG.VOCAL

LEFT

RIGHT

6

BEG.VOCAL

LEFT

RIGHT

8

VOCAL

LEFT

RIGHT

10

VOCAL

LEFT

RIGHT

13

VOCAL

LEFT

RIGHT

15

VOCAL

LEFT

RIGHT

17

VOCAL

LEFT

RIGHT

19

VOCAL

LEFT

RIGHT

22

VOCAL

LEFT

RIGHT

25

VOCAL

LEFT

RIGHT

28

VOCAL

LEFT

RIGHT

31

WOODWINDS

WOODWINDS

VOCAL

LEFT

RIGHT

34

WOODWINDS

WOODWINDS

BEG.VOCAL

LEFT

RIGHT

37

WOODWINDS

WOODWINDS

BEG.VOCAL

LEFT

RIGHT

39

WOODWINDS

WOODWINDS

VOCAL

LEFT

RIGHT

41

VOCAL

LEFT

RIGHT

44

VOCAL

LEFT

RIGHT

46

VOCAL

LEFT

RIGHT

48

VOCAL

LEFT

RIGHT

50

VOCAL

LEFT

RIGHT

53

VOCAL

LEFT

RIGHT

56

VOCAL

LEFT

RIGHT

59

VOCAL

LEFT

RIGHT

62

WOODWINDS

WOODWINDS

VOCAL

LEFT

RIGHT

65

WOODWINDS

WOODWINDS

LEFT

RIGHT

68

WOODWINDS

WOODWINDS

LEFT

RIGHT

71

VOCAL

LEFT

RIGHT

74

VOCAL

LEFT

RIGHT

76

VOCAL

LEFT

RIGHT

79

VOCAL

LEFT

RIGHT

81

VOCAL

LEFT

RIGHT

93

WOODWINDS

WOODWINDS

VOCAL

LEFT

RIGHT

96

WOODWINDS

WOODWINDS

LEFT

RIGHT

99

WOODWINDS

WOODWINDS

LEFT

RIGHT

101

WOODWINDS

WOODWINDS

LEFT

RIGHT

104

LEFT

RIGHT

107

VOCAL

LEFT

RIGHT

110

LEFT

RIGHT

113

LEFT

RIGHT

116

LEFT

RIGHT

119

LEFT

RIGHT

WOODWINDS

Billy Joel - Movin' Out

♩ = 132,000137

31

34

38 **23**

64

68 **23**

94

98

102 **21**

VOCAL

Billy Joel - Movin' Out

♩ = 132,000137

8

12

15

18

22

26

30

6

VOCAL

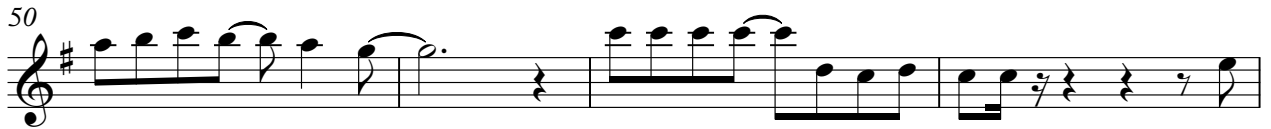
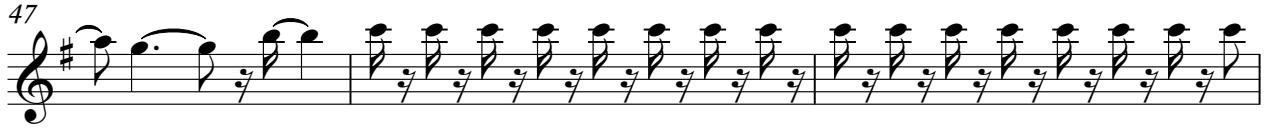

VOCAL

84

88

91

102

BEG.VOCAL

Billy Joel - Movin' Out

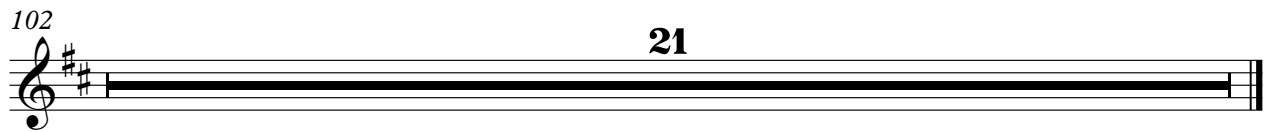
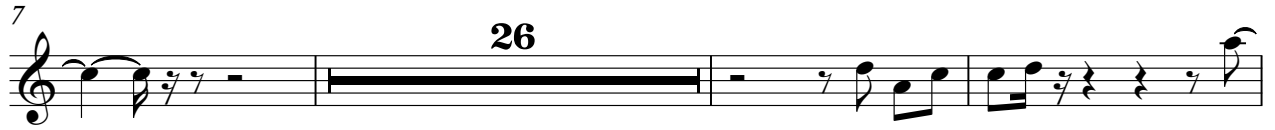

Billy Joel - Movin' Out

LEFT

♩ = 132,000137

5

9

13

17

22

28

33

38

43

V.S.

97

102

108

114

119

Billy Joel - Movin' Out

RIGHT

♩ = 132,000137

5

9

13

17

21

25

31

35

39

V.S.

43

47

51

55

61

66

70

74

78

82

86

92

97

101

105

109

113

117

120