

Daneels_Pierre-Paul-Meacutelopecutee

♩ = 96,000000

Violin

Viola

Violoncello

Violoncello

Solo

Solo

5

Vla.

Vc.

Vc.

Solo

Solo

2

10

Vla.

Vc.

Vc.

Solo

Solo

15

Vla.

Vc.

Vc.

Solo

Solo

20 $\text{♩} = 85,999802$

Vla.
 Vc.
 Vc.
 Solo
 Solo

25 $\text{♩} = 96,000000$

Vln.
 Vla.
 Vc.
 Vc.
 Solo
 Solo

30

Vln.
Vla.
Vc.
Vc.
Solo
Solo

35

Vln.
Vla.
Vc.
Vc.
Solo
Solo

40

Vln.

Vla.

Vc.

Vc.

Solo

Solo

45

Vln.

Vla.

Vc.

Vc.

Solo

Solo

50

Vln.

Vla.

Vc.

Vc.

Solo

Solo

55

Vln.

Vla.

Vc.

Vc.

Solo

Solo

♩ = 85,999802

60

60

Vln.

Vla.

Vc.

Vc.

Solo

Solo

65 ♩ = 96,000000

65 ♩ = 96,000000

Vln.

Vla.

Vc.

Vc.

Solo

Solo

70

Vln.

Vla.

Vc.

Vc.

Solo

Solo

75

Vln.

Vla.

Vc.

Vc.

Solo

Solo

80

Vln.
Vla.
Vc.
Vc.
Solo
Solo

85

Vln.
Vla.
Vc.
Vc.
Solo
Solo

10

90

Vln.

Vla.

Vc.

Vc.

Solo

Solo

95

$\text{♩} = 96,000000$

Vln.

Vla.

Vc.

Vc.

Solo

Solo

100

Vla.

Vc.

Vc.

Solo

Solo

105

Vla.

Vc.

Vc.

Solo

Solo

110

Vla.

Vc.

Vc.

Solo

Solo

115

♩ = 85,999802

Vla.

Vc.

Vc.

Solo

Solo

120

Vln.
Vla.
Vc.
Vc.
Solo
Solo

125

$\text{♩} = 91,999847$ $\text{♩} = 85,999802$

Vln.
Vla.
Vc.
Vc.
Solo
Solo

Violin Daneels_Pierre-Paul-Meacutelopeacuttee

♩ = 96,000000 ♩ = 85,999802 ♩ = 96,000000

22 2

29

36

3

45

51

57

61

♩ = 85,999802 ♩ = 96,000000

Violin

66

72

78

85

91

$\text{♩} = 96,000000$

22

118

$\text{♩} = 85,999802$

2

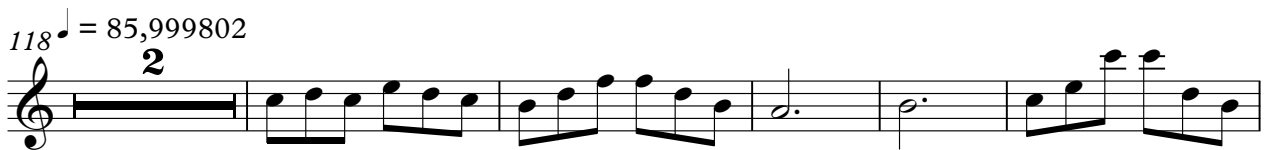

125

$\text{♩} = 91,999847$

$\text{♩} = 85,999802$

Viola Daneels_Pierre-Paul-Meacutelopeacuttee

♩ = 96,000000

3

9

15

21

♩ = 85,999802 ♩ = 96,000000

28

34

41

3

49

55

60

♩ = 85,999802 ♩ = 96,000000

66

72

78

85

91

$\text{♩} = 96,000000$

3

100

106

112

$\text{♩} = 85,999802$

119

125

$\text{♩} = 91,999847$

$\text{♩} = 85,999802$

Daneels_Pierre-Paul-Meacutelopeacuttee

Violoncello

♩ = 96,000000

3

9

15

21

♩ = 85,999802

♩ = 96,000000

29

39

49

58

♩ = 85,999802

♩ = 96,000000

67

74

V.S.

81

87

93

$\text{♩} = 96,000000$

3

102

108

114

$\text{♩} = 85,999802$

121

126 $\text{♩} = 91,999847$

$\text{♩} = 85,999802$

Daneels_Pierre-Paul-Meacutelopeacuttee

Violoncello

♩ = 96,000000

10

19

♩ = 85,999802

♩ = 96,000000

28

38

48

58

♩ = 85,999802

♩ = 96,000000

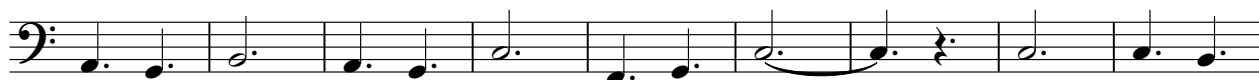

67

77

87

♩ = 96,000000

V.S.

2

Violoncello

97

107

116

$\text{♩} = 85,999802$

123

$\text{♩} = 91,999847$ $\text{♩} = 85,999802$

Solo Daneels_Pierre-Paul-Meacutelopeacuttee

Solo

♩ = 96,000000

9

17 ♩ = 85,999802

25 ♩ = 96,000000

33

42

50

58 ♩ = 85,999802 ♩ = 96,000000

66

72

V.S.

78

84

91

♩ = 96,000000

97

105

113

♩ = 85,999802

121

126

♩ = 91,999847 ♩ = 85,999802

Solo Daneels_Pierre-Paul-Meacutelopeacuttee

♩ = 96,000000

6

11

16

21

26

31

36

41

46

V.S.

103

108

113

118 ♩ = 85,999802

123

126 ♩ = 91,999847

♩ = 85,999802

