

Billy Joel - Only the Good Die Young

♩ = 150,000000

SNARE1

FSTRP1 BDRUM1

CYMBAL1

HIHAT1

TOM1

PIANO4

PIANO4

PIANO4

PIANO4 SAX1 PIANO4

PIANO1

PIANO1

7

SNARE1

FSTRP1 BDRUM1

CYMBAL1

HIHAT1

TOM1

PIANO4

PIANO4

PIANO4

PIANO4 SAX1 PIANO4

PIANO1

PIANO1

13

SNARE1

FSTRP1 BDRUM1

HIHAT1

TOM1

PIANO4

PIANO4

PIANO4

PIANO4 SAX1 PIANO4

PIANO1

PIANO1

18

SNARE1
FSTRP1 BDRUM1
HIHAT1
TOM1
PIANO4
PIANO4
PIANO4
PIANO4 SAX1 PIANO4
PIANO1
PIANO1

24

SNARE1
FSTRP1 BDRUM1
CYMBAL1
HIHAT1
TOM1
PIANO4
PIANO4
PIANO4
PIANO4 SAX1 PIANO4
PIANO1
PIANO1

30

SNARE1
FSTRP1 BDRUM1
HIHAT1
TOM1
PIANO4
PIANO4
PIANO4
PIANO4 SAX1 PIANO4
PIANO1
PIANO1

36

SNARE1
FSTRP1 BDRUM1
HIHAT1
TOM1
PIANO4
PIANO4
PIANO4
PIANO4 SAX1 PIANO4
PIANO1
PIANO1

42

SNARE1

FSTRP1 BDRUM1

CYMBAL1

HIHAT1

TOM1

PIANO4

PIANO4

PIANO4

PIANO4 SAX1 PIANO4

PIANO1

PIANO1

48

SNARE1

FSTRP1 BDRUM1

HIHAT1

TOM1

PIANO4

PIANO4

PIANO4

PIANO4 SAX1 PIANO4

PIANO1

PIANO1

54

SNARE1
FSTRP1 BDRUM1
HIHAT1
TOM1
PIANO4
PIANO4
PIANO4
PIANO4 SAX1 PIANO4
PIANO1

58

SNARE1
FSTRP1 BDRUM1
HIHAT1
TOM1
PIANO4
PIANO4
PIANO4
PIANO4 SAX1 PIANO4
PIANO1
PIANO1

62

SNARE1

FSTRP1 BDRUM1

HIHAT1

TOM1

PIANO4

PIANO4

PIANO4

PIANO4 SAX1 PIANO4

PIANO1

66

SNARE1

FSTRP1 BDRUM1

HIHAT1

TOM1

PIANO4

PIANO4

PIANO4

PIANO4 SAX1 PIANO4

PIANO1

PIANO1

71

SNARE1

FSTRP1 BDRUM1

HIHAT1

TOM1

PIANO4

PIANO4

PIANO4

PIANO4 SAX1 PIANO4

PIANO1

PIANO1

77

SNARE1

FSTRP1 BDRUM1

CYMBAL1

HIHAT1

TOM1

PIANO4

PIANO4

PIANO4

PIANO4 SAX1 PIANO4

PIANO1

PIANO1

83

SNARE1
FSTRP1 BDRUM1
HIHAT1
TOM1
PIANO4
PIANO4
PIANO4
PIANO4 SAX1 PIANO4
PIANO1
PIANO1

88

SNARE1
FSTRP1 BDRUM1
HIHAT1
TOM1
PIANO4
PIANO4
PIANO4
PIANO4 SAX1 PIANO4
PIANO1

92

SNARE1
FSTRP1 BDRUM1
HIHAT1
TOM1
PIANO4
PIANO4
PIANO4
PIANO4 SAX1 PIANO4
PIANO1
PIANO1

96

SNARE1
FSTRP1 BDRUM1
HIHAT1
TOM1
PIANO4
PIANO4
PIANO4
PIANO4 SAX1 PIANO4
PIANO1

100

SNARE1
FSTRP1 BDRUM1
HIHAT1
TOM1
PIANO4
PIANO4
PIANO4
PIANO4 SAX1 PIANO4
PIANO1
PIANO1

106

SNARE1
FSTRP1 BDRUM1
CYMBAL1
HIHAT1
TOM1
PIANO4
PIANO4
PIANO4
PIANO4 SAX1 PIANO4
PIANO1
PIANO1

112

SNARE1

FSTRP1 BDRUM1

CYMBAL1

HIHAT1

TOM1

PIANO4

PIANO4

PIANO4

PIANO4 SAX1 PIANO4

PIANO1

PIANO1

118

SNARE1

FSTRP1 BDRUM1

HIHAT1

TOM1

PIANO4

PIANO4

PIANO4

PIANO4 SAX1 PIANO4

PIANO1

PIANO1

122

SNARE1

FSTRP1 BDRUM1

HIHAT1

TOM1

PIANO4

PIANO4

PIANO4

PIANO4 SAX1 PIANO4

PIANO1

PIANO1

SNARE1

Billy Joel - Only the Good Die Young

♩ = 150,000000
8

12

18

24

30

35

39

43

48

54

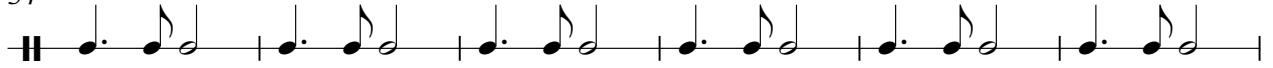

60

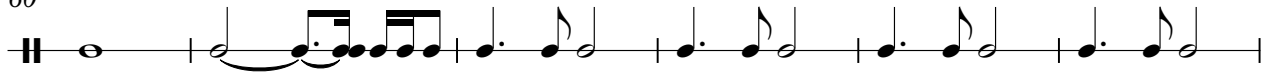

66

72

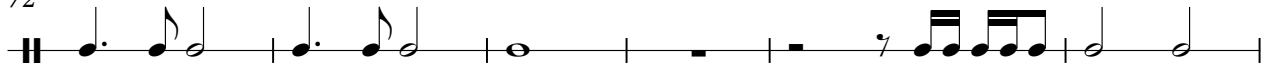

78

83

89

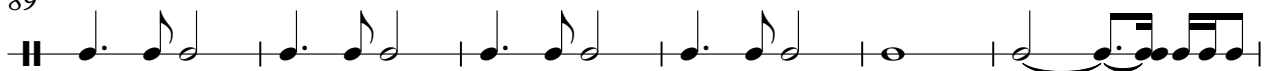

95

101

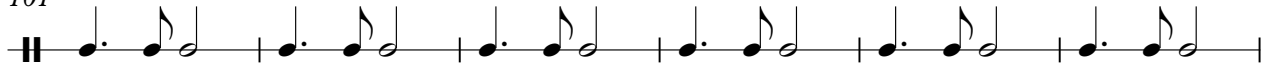

107

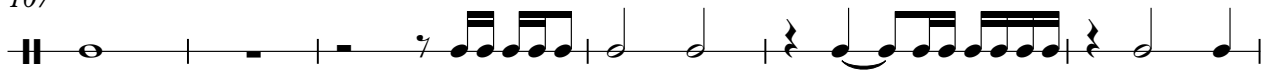

113

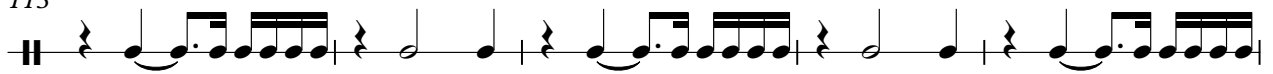

118

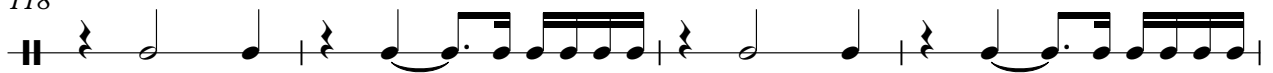

122

FSTRP1 BDRUM1

Billy Joel - Only the Good Die Young

♩ = 150,000000

8

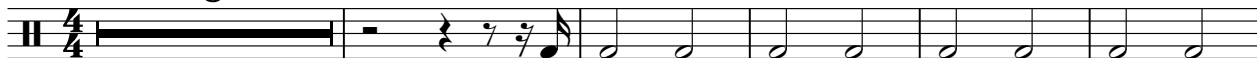

14

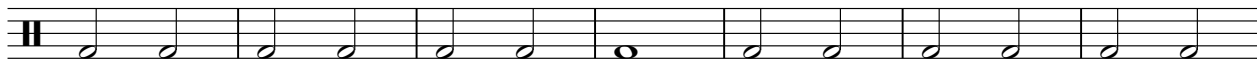

21

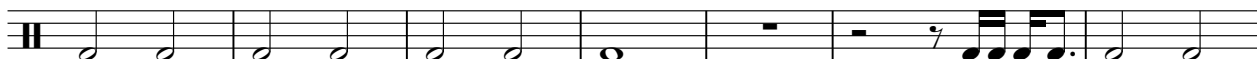

28

33

39

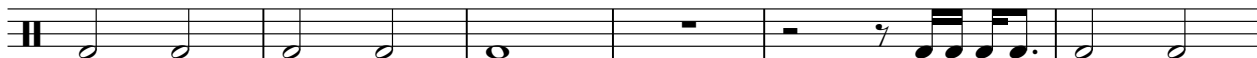

45

50

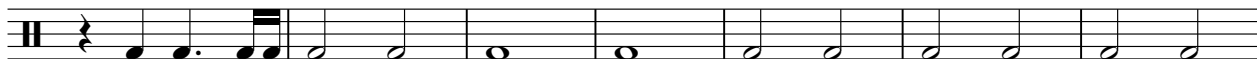

57

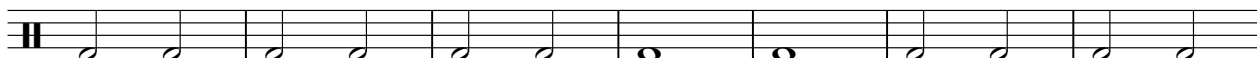

64

V.S.

71

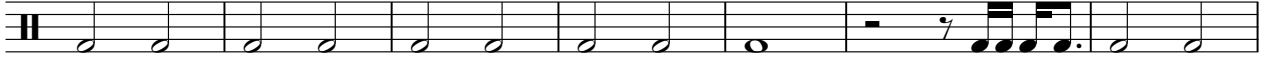

78

83

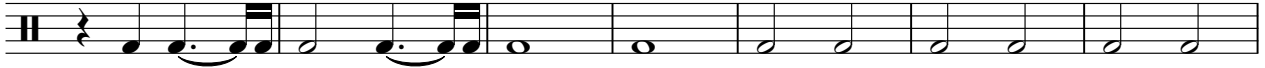

90

97

104

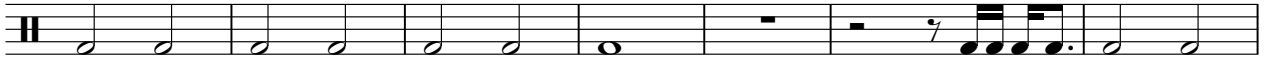

111

116

121

CYMBAL1

Billy Joel - Only the Good Die Young

♩ = 150,000000

8 17

4/4

29 14

4/4

47 30

4/4

80 30 13

4/4

HIHAT1

Billy Joel - Only the Good Die Young

♩ = 150,000000

8

13

19

25

31

37

43

49

55

61

V.S.

2

HIHAT1

67

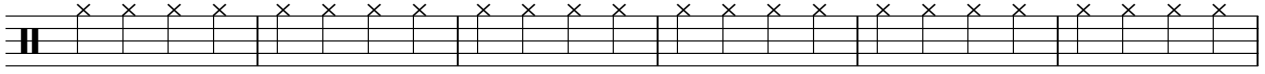

73

79

85

91

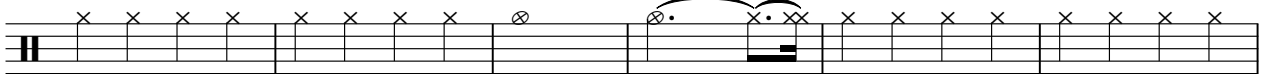

97

103

109

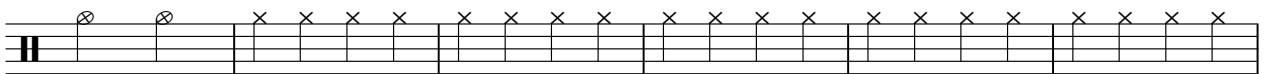

115

120

Billy Joel - Only the Good Die Young

TOM1

♩ = 150,000000
8

13

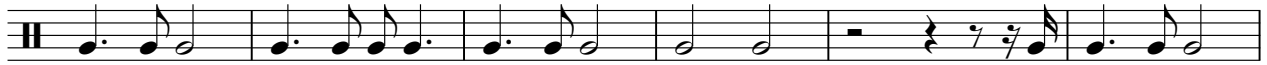

19

26

31

37

43

48

54

57

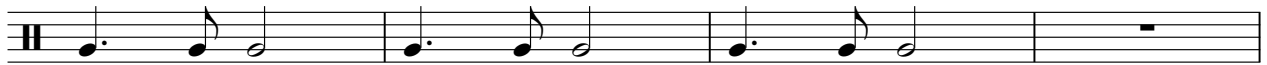

61

67

73

78

83

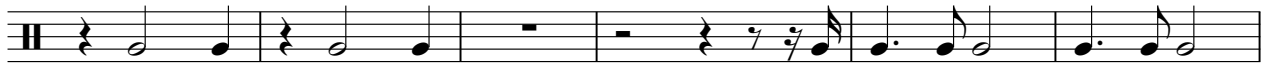

89

95

101

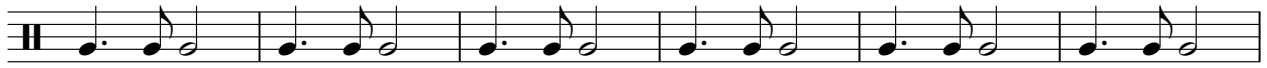

107

113

118

122

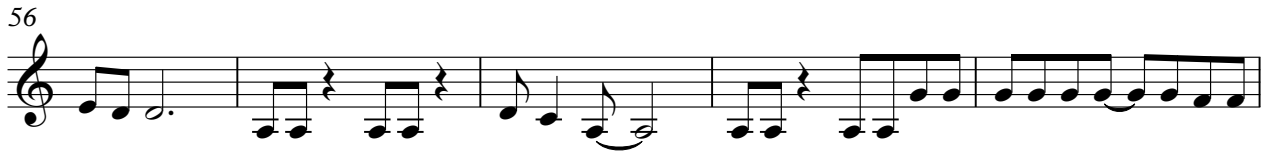
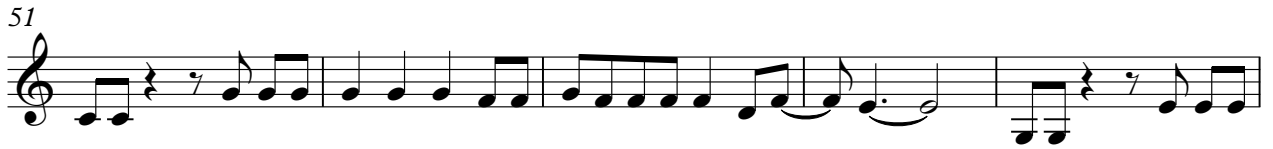

♩ = 150,000000

6

12

17

22

28

34

39

45

103

108

114

120

♩ = 150,000000

6

12

18

24

31

37

44

47

51

56

61

66

72

78

84

89

94

99

♩ = 150,000000

6

12

16

21

25

31

36

41

47

102

106

111

117

121

PIANO1

Billy Joel - Only the Good Die Young

♩ = 150,000000

7

14

20

27

34

40

47

53

57

V.S.

108

115

120

Billy Joel - Only the Good Die Young

PIANO1

♩ = 150,000000

9

14

20

27

34

40

47

51

6

