

Honky-tonk Piano

$\text{♩} = 82,000816$

H-t. Pno.

Bsn.

H-t. Pno.

Syn. Str.

8

Bsn.

H-t. Pno.

Syn. Str.

8

8

8

10

Bsn.

H-t. Pno.

Syn. Str.

10

10

10

12

Bsn.

H-t. Pno.

Syn. Str.

12

12

12

14

Bsn.

H-t. Pno.

Syn. Str.

16

H-t. Pno.

Syn. Str.

18

Bsn.

H-t. Pno.

Syn. Str.

20

Bsn.

H-t. Pno.

Syn. Str.

22

H-t. Pno.

Lead 3

25

H-t. Pno.

Lead 3

28

H-t. Pno.

Lead 3

31

Picc.

H-t. Pno.

33

Picc.

Bsn.

H-t. Pno.

35

Picc.

Bsn.

H-t. Pno.

37

Picc.

Bsn.

H-t. Pno.

39

Picc.

Bsn.

H-t. Pno.

41

Picc.

Bsn.

H-t. Pno.

43

Picc.

Bsn.

H-t. Pno.

45

Picc.

Bsn.

H-t. Pno.

55

H-t. Pno.

Lead 3

57

Bsn.

H-t. Pno.

Lead 3

59

H-t. Pno.

Lead 3

61

H-t. Pno.

Lead 3

69

Bsn.

H-t. Pno.

71

Bsn.

H-t. Pno.

73

Bsn.

H-t. Pno.

75

Bsn.

H-t. Pno.

77

Bsn.

H-t. Pno.

79

Bsn.

H-t. Pno.

81

Bsn.

H-t. Pno.

83

Bsn.

H-t. Pno.

85

Bsn.

H-t. Pno.

87

Bsn.

H-t. Pno.

89

Bsn.

H-t. Pno.

90

Bsn.

H-t. Pno.

91

Bsn.

H-t. Pno.

92

Bsn.

H-t. Pno.

93

Bsn.

H-t. Pno.

94

Bsn.

H-t. Pno.

95

Bsn.

H-t. Pno.

97

Bsn.

H-t. Pno.

98

Bsn.

H-t. Pno.

99

Bsn.

H-t. Pno.

100

Bsn.

H-t. Pno.

101

Bsn.

H-t. Pno.

102

Bsn.

H-t. Pno.

103

Bsn.

H-t. Pno.

104

Bsn.

H-t. Pno.

105

Bsn.

H-t. Pno.

106

Bsn.

H-t. Pno.

107

Bsn.

H-t. Pno.

108

Bsn.

H-t. Pno.

109

Bsn.

H-t. Pno.

110

Bsn.

H-t. Pno.

111

Bsn.

H-t. Pno.

112

Bsn.

H-t. Pno.

113

Bsn.

H-t. Pno.

114

Bsn.

H-t. Pno.

115

Bsn.

H-t. Pno.

116

Bsn.

H-t. Pno.

118

Bsn.

H-t. Pno.

Syn. Str.

121

H-t. Pno.

Syn. Str.

123

H-t. Pno.

124

H-t. Pno.

125

H-t. Pno.

126

H-t. Pno.

Syn. Str.

127

H-t. Pno.

Syn. Str.

129

H-t. Pno.

Syn. Str.

131

H-t. Pno.

Syn. Str.

133

Bsn.

H-t. Pno.

Lead 3

135

H-t. Pno.

Lead 3

137

Bsn.

H-t. Pno.

Lead 3

139

Bsn.

H-t. Pno.

Lead 3

141

Bsn.

H-t. Pno.

Lead 3

Piccolo

♩ = 82,000816

31

34

37

40

43

46

48

94

68

70

72

74

76

78

80

82

84

86

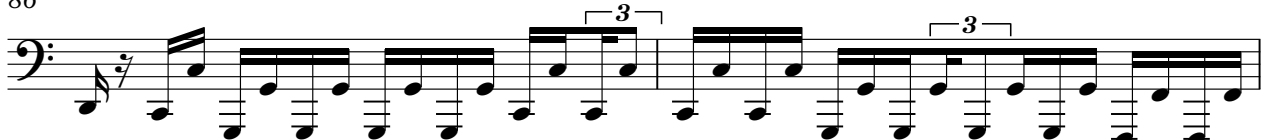

Bassoon

88

90

92

94

96

98

100

102

104

106

V.S.

107

109

111

112

113

114

115

116

118

137

140

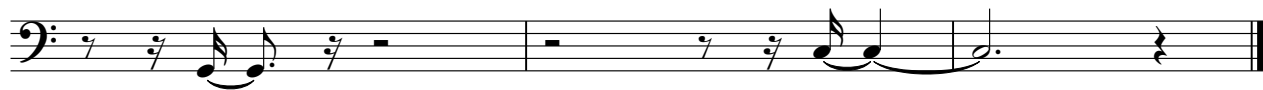

Honky-tonk Piano

♩ = 82,000816

V.S.

19

21

25

30

33

35

37

39

Honky-tonk Piano

60

62

64

66

69

71

74

77

79

82

84

86

89

91

93

95

97

99

Honky-tonk Piano

101

103

105

108

110

112

115

v.s.

118

3

3

3

123

124

125

126

128

Honky-tonk Piano

131

133

135

138

140

Synth Strings

♩ = 82,000816

5

9

12

15

19

97

118

121

126

129

132

10

Lead 3 (Calliope)

♩ = 82,000816

21

24

28

17

49

53

58

60

62

64

69

2

Lead 3 (Calliope)

134

138

