

Blood Sweat & Tears - And When I Die

♩ = 60,000000

Sax

Harmonic

Trumpet2

Trumpet1

Trombone

Drum Yam

Kick

Snare

Snare 2

HH open

Bass

Piano

RinTink

♩ = 60,000000

Vocal

4

Sax

Harmonic

Trumpet2

Trumprt1

Trombone

Drum Yarn

Kick

Snare

Bass

Piano

Detailed description of the musical score: The score is for a jazz ensemble. It consists of ten staves. The top staff is for Saxophone, which is mostly silent with a few notes in the third measure. The second staff is for Harmonic, featuring a complex melodic line with a 3-measure rest in the first measure. The third and fourth staves are for Trumpet 2 and Trumpet 1, respectively, with some melodic activity in the third measure. The fifth staff is for Trombone, which is mostly silent. The sixth staff is for Drum Yarn, showing a rhythmic pattern in the third measure. The seventh staff is for Kick, showing a simple rhythmic pattern. The eighth staff is for Snare, showing a more complex rhythmic pattern. The ninth staff is for Bass, showing a simple melodic line. The tenth staff is for Piano, showing a complex harmonic structure with chords and arpeggios in the third measure.

7

Sax

Harmonic

Trumpet2

Trumprt1

Trombone

Drum Yarn

Kick

Snare

Bass

Piano

9

Sax

Trumpet2

Trumpet1

Trombone

Drum Yarn

Kick

Snare

Bass

Piano

Vocal

12

Drum Yam
Kick
Snare
Bass
Piano
Vocal

15

Drum Yam
Kick
Snare
Bass
Piano
Vocal

6

$\text{♩} = 252,000259$
18

Drum Yam

Kick

Snare

Bass

Piano

$\text{♩} = 252,000259$

Vocal

21

Drum Yam

Kick

Snare

Bass

Piano

Vocal

25

Drum Yam

Kick

Snare

Bass

Piano

Vocal

29

Sax

Trumpet2

Trumprt1

Trombone

Drum Yarn

Kick

Snare

HH open

Bass

Piano

Vocal

33

Sax

Trumpet2

Trumplt1

Trombone

Drum Yam

Kick

Snare

HH open

Bass

Piano

Vocal

37

Sax

Harmonic

Trumpet2

Trumprt1

Trombone

Drum Yam

Kick

Snare

HH open

Bass

Piano

Vocal

41

Harmonic

Drum Yam

Kick

Snare

HH open

Bass

Piano

Vocal

44

Drum Yam

Kick

HH open

Bass

Piano

RinTink

47

Drum Yam

Kick

HH open

Bass

Piano

RinTink

50

Drum Yam
Kick
HH open
Bass
Piano
RinTink

52

Drum Yam
Kick
HH open
Bass
Piano
RinTink

55

Drum Yam

Kick

HH open

Bass

Piano

RinTink

58

Drum Yam

Kick

Snare

HH open

Bass

Piano

RinTink

60

Sax

Trumpet2

Trumpt1

Trombone

Drum Yam

Kick

Snare

HH open

Bass

Piano

RinTink

Detailed description of the musical score: The score is for page 16, starting at measure 60. It features ten staves. The top four staves (Sax, Trumpet2, Trumpt1, Trombone) are mostly silent, indicated by horizontal lines with bar lines. The Drum Yam staff shows a complex rhythmic pattern with eighth and sixteenth notes and rests. The Kick staff has a simple pattern of quarter notes. The Snare staff has a pattern of quarter notes with a fermata over the second measure. The HH open staff has a pattern of quarter notes with rests. The Bass staff has a melodic line with eighth notes and rests. The Piano staff has a melodic line with eighth notes and rests. The RinTink staff has a complex rhythmic pattern with many sixteenth notes and rests.

62

♩ = 60,000000 ♩ = 137,999878

65

Sax

Trumpet2

Trumpet1

Trombone

Drum Yam

Kick

Snare

HH open

Bass

Piano

68

Sax

Harmonic

Trumpet2

Trumpet1

Trombone

Drum Yarn

Kick

Snare

Bass

Piano

Vocal

71

Sax

Harmonic

Trumpet2

Trumpet1

Trombone

Drum Yam

Kick

Snare

Bass

Piano

Vocal

74

Sax

Harmonic

Trumpet2

Trumpet1

Trombone

Drum Yarn

Kick

Snare

Bass

Piano

Vocal

♩ = 252,000

77

Sax

Trumpet2

Trumplt1

Trombone

Drum Yarn

Kick

Snare

Bass

Piano

Vocal

79

82

Sax

Trumpet2

Trumplt1

Trombone

Drum Yarn

Kick

Snare

Bass

Piano

Vocal

85

Trumpet2

Trumpet1

Trombone

Drum Yarn

Kick

Snare

Bass

Piano

Vocal

88

Trumpet2

Trumpet1

Trombone

Drum Yam

Kick

Snare

HH open

Bass

Piano

Vocal

Detailed description of the musical score: The score is for page 26, starting at measure 88. It features seven staves: Trumpet 2 (treble clef), Trumpet 1 (treble clef), Trombone (bass clef), Drum Yam (percussion), Kick (percussion), Snare (percussion), HH open (percussion), Bass (bass clef), Piano (treble clef), and Vocal (treble clef). Measure 88: Trumpet 2 has a quarter note G4 and a quarter note A4. Trumpet 1 has a quarter note G4, a quarter note A4, and a quarter rest. Trombone has a triplet of eighth notes G2, A2, B2. Drum Yam has a quarter note G4, quarter note A4, quarter note B4, quarter note C5. Kick has a quarter note G4, quarter note A4, quarter note B4, quarter note C5. Snare has a quarter rest, quarter note G4, quarter note A4, quarter note B4. HH open has a quarter rest. Bass has a quarter note G2, quarter rest, quarter note A2, quarter rest. Piano has a quarter rest, quarter note G4, quarter note A4, quarter note B4. Vocal has a quarter note G4, quarter note A4, quarter note B4. Measure 89: Trumpet 2 has a quarter rest. Trumpet 1 has a quarter note G4, quarter note A4, quarter note B4. Trombone has a quarter rest. Drum Yam has a quarter note G4, quarter note A4, quarter note B4, quarter note C5. Kick has a quarter note G4, quarter note A4, quarter note B4, quarter note C5. Snare has a quarter rest, quarter note G4, quarter note A4, quarter note B4. HH open has a quarter rest. Bass has a quarter note G2, quarter rest, quarter note A2, quarter rest. Piano has a quarter rest, quarter note G4, quarter note A4, quarter note B4. Vocal has a quarter note G4, quarter note A4, quarter note B4. Measure 90: Trumpet 2 has a quarter rest. Trumpet 1 has a quarter note G4, quarter note A4, quarter note B4. Trombone has a quarter rest. Drum Yam has a quarter note G4, quarter note A4, quarter note B4, quarter note C5. Kick has a quarter note G4, quarter note A4, quarter note B4, quarter note C5. Snare has a quarter rest, quarter note G4, quarter note A4, quarter note B4. HH open has a quarter rest. Bass has a quarter note G2, quarter rest, quarter note A2, quarter rest. Piano has a quarter rest, quarter note G4, quarter note A4, quarter note B4. Vocal has a quarter note G4, quarter note A4, quarter note B4. Measure 91: Trumpet 2 has a quarter note G4 and a quarter note A4. Trumpet 1 has a quarter note G4, quarter note A4, quarter note B4. Trombone has a quarter note G4. Drum Yam has a quarter note G4, quarter note A4, quarter note B4, quarter note C5, quarter note D5, quarter note E5, quarter note F5, quarter note G5. Kick has a quarter note G4, quarter note A4, quarter note B4, quarter note C5. Snare has a quarter rest. HH open has a quarter note G4, quarter note A4, quarter note B4, quarter note C5. Bass has a quarter note G2, quarter rest, quarter note A2, quarter rest. Piano has a quarter note G4, quarter note A4, quarter note B4, quarter note C5. Vocal has a quarter note G4, quarter note A4, quarter note B4, quarter note C5, quarter note D5, quarter note E5, quarter note F5, quarter note G5.

92

Sax

Trumpet2

Trumplt1

Trombone

Drum Yam

Kick

Snare

HH open

Bass

Piano

Vocal

96

Sax

Harmonic

Trumpet2

Trumpet1

Trombone

Drum Yam

Kick

Snare

HH open

Bass

Piano

Vocal

100

Harmonic

Trumpet2

Trombone

Drum Yam

Kick

Snare

HH open

Bass

Piano

Vocal

103

Trumpet 2

Trombone

Drum Yam

Snare

Snare 2

Bass

Piano

106

Trumpet 2

Trombone

Drum Yam

Snare

Snare 2

Bass

Piano

110

Trumpet2

Trumpet1

Trombone

Drum Yam

Snare

Snare 2

Bass

Piano

113

Trumpet2

Trumpet1

Trombone

Drum Yam

Snare

Snare 2

Bass

Piano

117

Harmonic

Trumpet2

Trumprt1

Trombone

Drum Yam

Kick

Snare

HH open

Bass

Piano

121

124 $\text{♩} = 137,999878$

Sax

Harmonic

Trumpet2

Trumprt1

Trombone

Drum Yam

Kick

Snare

HH open

Bass

Piano

Vocal

$\text{♩} = 137,999878$

127

Harmonic

Drum Yam

Kick

Snare

Bass

Piano

Vocal

130

Harmonic

Drum Yam

Kick

Snare

Bass

Piano

Vocal

133

Drum Yam

Kick

Snare

Bass

Piano

Vocal

$\text{♩} = 252,000259$

$\text{♩} = 252,000259$

135

Drum Yam
Kick
Snare
Bass
Piano
Vocal

138

Drum Yam
Kick
Snare
Bass
Piano
Vocal

142

Harmonic

Drum Yam

Kick

Snare

Snare 2

HH open

Bass

Piano

Vocal

♩ = 126,000130

145

Harmonic

Drum Yam

Kick

Snare

Snare 2

HH open

Bass

Piano

Vocal

147

149

Sax

Harmonic

Trumpet2

Trumprt1

Trombone

Drum Yam

Kick

Snare

Snare 2

HH open

Bass

Piano

151 $\text{♩} = 252,000259$

Sax

Harmonic

Trumpet2

Trumpet1

Trombone

Drum Yam

Kick

Snare

Snare 2

HH open

Bass

Piano

Vocal

$\text{♩} = 252,000259$

154

Harmonic

Vocal

158

Harmonic

$\text{♩} = 30,905,998,992$

Vocal

$\text{♩} = 30,905,998,992$

162

Trumpet1

$\text{♩} = 60,000000$

Trombone

Vocal

$\text{♩} = 60,000000$

$\text{♩} = 30,600,000,000 \text{♩} = 252,000,259$

166

Harmonic

Trump1

Trombone

Bass

Piano

Vocal

$\text{♩} = 30,600,000,000 \text{♩} = 252,000,259$

170

Sax

Harmonic

Trump1

Trombone

Bass

Piano

Vocal

173

Sax

Harmonic

Trumpt1

Trombone

Drum Yarn

Kick

Snare

HH open

Bass

Piano

Blood Sweat & Tears - And When I Die

Sax

♩ = 60,000000 ♩ = 104,000075999878

4

9 ♩ = 252,000259

8 13

34

40 21

65 ♩ = 60,000000 ♩ = 137,999878

70

74 ♩ = 252,000259

78

83 10

96 22

2

121

Sax

126

$\text{♩} = 137,999878$ $\text{♩} = 252,000259$ $\text{♩} = 126,000130$

8 9 4

148

151

$\text{♩} = 252,000259$ $\text{♩} = 30,999982$

7

162

$\text{♩} = 60,000000$ $\text{♩} = 30,000000$ $\text{♩} = 252,000259$

5 4

173

Blood Sweat & Tears - And When I Die

Harmonic

♩ = 60,000000

5 ♩ = 104,000015 ♩ = 137,999878 ♩ = 252,000259

10 21

40 22

66 ♩ = 60,000000 ♩ = 137,999878

2

74 ♩ = 252,000259

23

102 14

120

126 ♩ = 137,999878

131 ♩ = 252,000259 ♩ = 126,000000

2 9

144

148

♩ = 252,000

152

157

♩ = 306,999,892 ♩ = 60,000,000

167

♩ = 306,999,892 ♩ = 60,000,000

172

Blood Sweat & Tears - And When I Die

Trumpet2

♩ = 60,000000 ♩ = 104,000000 ♩ = 137,999878

4

8 ♩ = 252,000259 8 13

31

38 22

64 ♩ = 60,000000 ♩ = 137,999878

69

73 ♩ = 252,000259

77

81

85

91

97

106

112

118

124

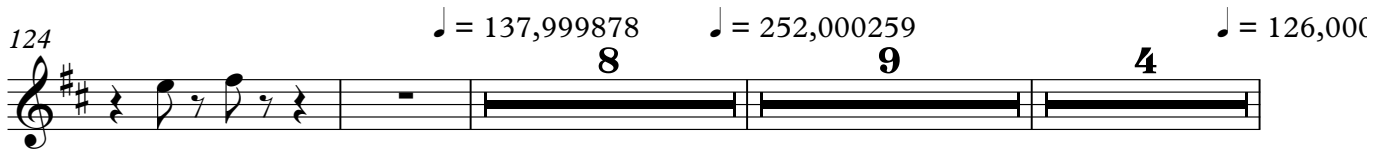

147

152

Blood Sweat & Tears - And When I Die

Trumplt1

♩ = 60,000000 ♩ = 104,000078

4

9

♩ = 252,000259

8 13

34

40

21

65

♩ = 60,000000 ♩ = 137,999878

70

74

♩ = 252,000259

78

83

86

91

97

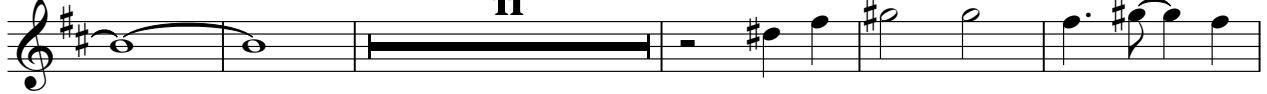

113

120

125

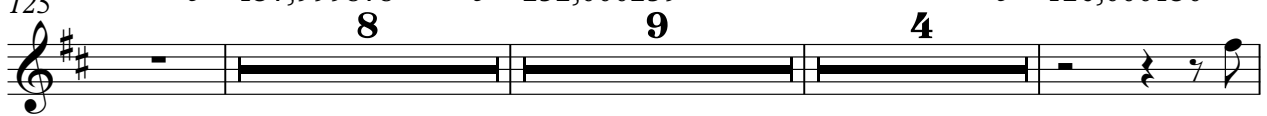

148

161

168

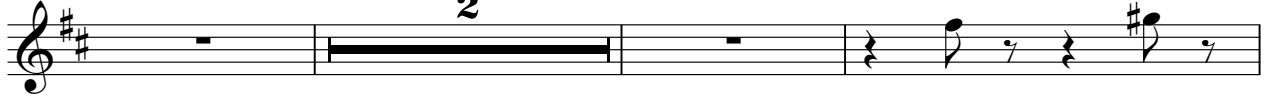

173

Blood Sweat & Tears - And When I Die

Trombone

♩ = 60,000000 ♩ = 104,000000

4

9

♩ = 252,000259

8 **13**

34

22

61

♩ = 60,000000

67

♩ = 137,999878

72

♩ = 252,000

77

81

86

3

91

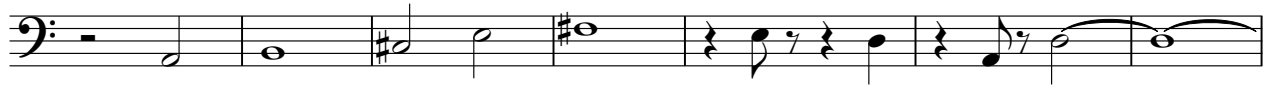

98

106

112

118

124

$\text{♩} = 137,999878$ $\text{♩} = 252,000259$ $\text{♩} = 126,000130$

8 **9** **4**

148

$\text{♩} = 252,000$

152

$\text{♩} = 365,999982$ $\text{♩} = 60,000000$

7

165

$\text{♩} = 30,60,000000$ $\text{♩} = 252,000259$

2

172

Drum Yam

Blood Sweat & Tears - And When I Die

♩ = 60,000000 ♩ = 104,000000 ♩ = 17,999878

4

9

14

19

24

30

34

39

44

49

54

59

64

♩ = 60,000000 ♩ = 137,999878

71

76

♩ = 252,000259

81

87

92

98

103

108

113

118

122

Drum Yam

126 ♩ = 137,999878

131 ♩ = 252,000259

136

141 ♩ = 126,000130

145

147

149

151 ♩ = 252,000259 ♩ = 365,999982

162 ♩ = 60,000000 ♩ = 30,000,000000 ♩ = 252,000259

Blood Sweat & Tears - And When I Die

Kick

♩ = 60,000000 ♩ = 104,000075
♩ = 104,000075 ♩ = 999878

11

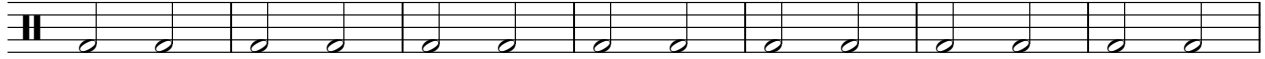

18 ♩ = 252,000259

24

31

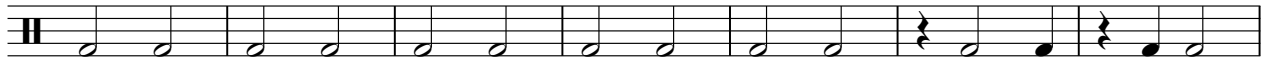

38

46

53

60

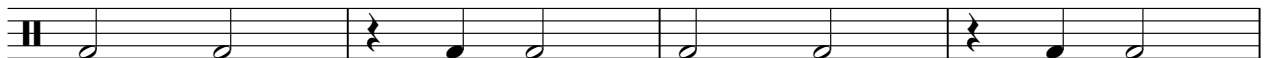

64

♩ = 60,000000 ♩ = 137,999878

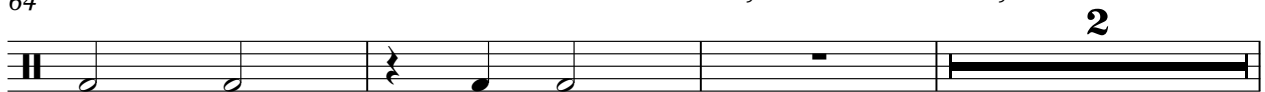

2

Kick

69

76

♩ = 252,000259

82

89

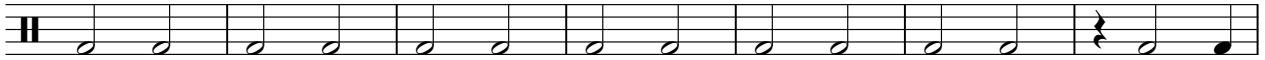

96

2

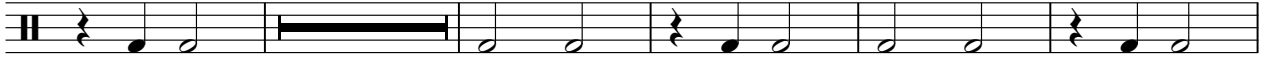

103

14

122

♩ = 137,999878

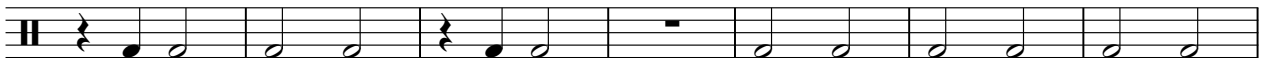

129

♩ = 252,000259

135

141

♩ = 126,000130

Blood Sweat & Tears - And When I Die

Snare

♩ = 60,000000 **4** ♩ = 104,00017,999878

9

14 ♩ = 252,000259

19

24

30 **4**

39 **15**

59

63 ♩ = 60,000000 ♩ = 137,999878 **2**

2

Snare

69

74

♩ = 252,000259

79

85

91

4

100

106

112

118

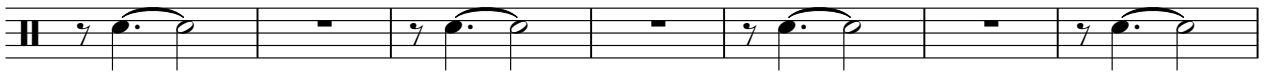

125

♩ = 137,999878

131

♩ = 252,000259

136

142

♩ = 126,000130

146

149

♩ = 252,000259

159

♩ = 306,000000

♩ = 60,000000

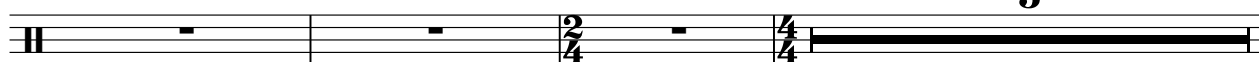

167

♩ = 306,000000000 ♩ = 252,000259

Blood Sweat & Tears - And When I Die

Snare 2

♪ = 60,000000 ♪ = 104,000000 ♪ = 252,000259 ♪ = 60,000000

4 **12** **48**

67 ♪ = 137,999878 ♪ = 252,000259

9 **27**

105

110

115 ♪ = 137,999878 ♪ = 252,000259

9 **8** **9**

143 ♪ = 126,000130

151 ♪ = 252,000259 ♪ = 30,99999992

7

161 ♪ = 60,000000 ♪ = 30,99999992 ♪ = 252,000259

5 **10**

Blood Sweat & Tears - And When I Die

HH open

♪ = 60,000000 ♪ = 104,0000199878 ♪ = 252,000259

4 **12** **14**

33 **4**

42

48

54

60 ♪ = 60,000000

67 ♪ = 137,999878 ♪ = 252,000259

9 **15**

94 **4**

103 **14**

122 ♪ = 137,999878 ♪ = 252,000259

8 **9**

2

HH open

143

♩ = 126,000130

148

♩ = 252,000259

159

♩ = 306,000302

♩ = 60,000000

5

167

♩ = 306,000302

♩ = 252,000259

2

Blood Sweat & Tears - And When I Die

Bass

♩ = 60,000000 ♩ = 104,000000
4

9

14

♩ = 252,000259

19

25

30

36

42

47

52

V.S.

57

62

♩ = 60,000000

67 ♩ = 137,999878

72

♩ = 252,000

77

83

88

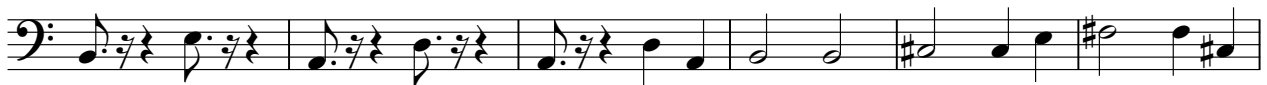

94

100

105

110

115

120

125

♩ = 137,999878

130

♩ = 252,000259

135

141

♩ = 126,000130

145

148

151

♩ = 252,000259

♩ = 365,999982

♩ = 60,000000

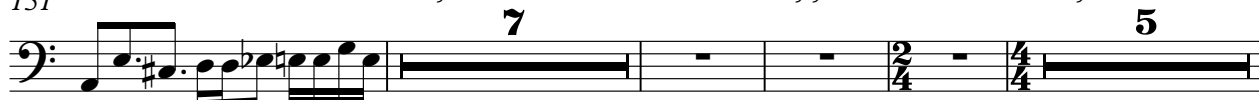

4

Bass

167 3060000000259

172

Piano

Blood Sweat & Tears - And When I Die

♩ = 60,000000 ♩ = 104,000015,999878

9

14

18 ♩ = 252,000259

22

28

34

40

V.S.

45

50

55

61

♩ = 60,00000

67

♩ = 137,999878

71

76

♩ = 252,000259

80

86

91

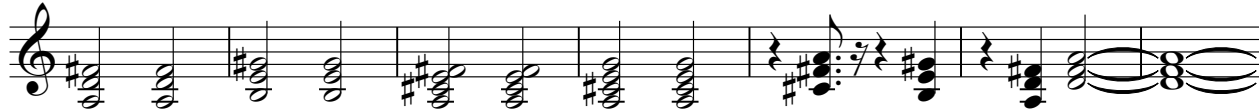

98

103

108

113

119

122

126 ♩ = 137,999878

130

134 ♩ = 252,000259

137

143 ♩ = 126,000130

146

149

♩ = 252,000

152

♩ = 365,999982

♩ = 60,000000

♩ = 365,999982

169

173

2

RinTink

143

♪ = 126,000130

♪ = 252,000259 ♪ = 66,999998

161

♪ = 60,000000

5

10

♪ = 30,00000000 ♪ = 252,00

Blood Sweat & Tears - And When I Die

Vocal

♩ = 60,000000 ♩ = 104,000,000,000,99878

4 3

12

17 ♩ = 252,000259

22

27

33

39 ♩ = 60,000000 ♩ = 137,999878

24

