

Blood Sweat & Tears - I Can't Quit Her

♩ = 89,999954

Sax

BSax

Trumpet

Trumpet - Accents

Bone

Drum/Standard Set

Drum - Accents

Drum - Accents

Piano

Overdrive Guitar

Guitar

Bass

Choir

vocal

Brass

Fiddle/Strings

♩ = 89,999954

3 ♩ = 85,000046 ♩ = 89,999954

Drum/Standard Set

Drum - Accents

Drum - Accents

Piano

Guitar

Bass

5

Drum/Standard Set

Drum - Accents

Drum - Accents

Piano

Guitar

Bass

6

Drum/Standard Set

Drum - Accents

Drum - Accents

Piano

Guitar

Bass

♩ = 80,000000 = 89,999954

7

Drum/Standard Set

Drum - Accents

Drum - Accents

Piano

Guitar

Bass

vocal

9

Drum/Standard Set

Drum - Accents

Drum - Accents

Piano

Guitar

Bass

vocal

10

Drum/Standard Set

Drum - Accents

Drum - Accents

Piano

Guitar

Bass

vocal

11

Drum/Standard Set

Drum - Accents

Drum - Accents

Piano

Guitar

Bass

vocal

12

Sax

BSax

Trumpet

Bone

Drum/Standard Set

Drum - Accents

Drum - Accents

Piano

Guitar

Bass

vocal

Brass

13

Sax

BSax

Trumpet

Bone

Drum/Standard Set

Drum - Accents

Drum - Accents

Piano

Guitar

Bass

vocal

Brass

14

Sax

BSax

Trumpet

Bone

Drum/Standard Set

Drum - Accents

Drum - Accents

Piano

Guitar

Bass

vocal

Brass

15

Sax

BSax

Trumpet

Trumpet - Accents

Bone

Drum/Standard Set

Drum - Accents

Drum - Accents

Piano

Guitar

Bass

vocal

Brass

16

Sax

BSax

Trumpet

Trumpet - Accents

Bone

Drum/Standard Set

Drum - Accents

Drum - Accents

Piano

Guitar

Bass

vocal

Brass

- Sax** and **BSax**: Treble clef, playing complex rhythmic patterns with slurs and accents.
- Trumpet** and **Trumpet - Accents**: Treble clef, playing similar rhythmic patterns to the saxophones.
- Bone**: Bass clef, playing a simple bass line.
- Piano**: Treble and Bass clefs, playing a complex accompaniment.
- Bass**: Bass clef, playing a simple bass line.
- Brass**: Treble and Bass clefs, playing a complex accompaniment.

18

BSax

Bone

Drum/Standard Set

Drum - Accents

Drum - Accents

Piano

Guitar

Bass

vocal

19

Drum/Standard Set

Drum - Accents

Drum - Accents

Piano

Guitar

Bass

vocal

20

Drum/Standard Set

Drum - Accents

Drum - Accents

Piano

Guitar

Bass

vocal

21 $\text{♩} = 85,000046$

Sax

BSax

Trumpet

Bone

Drum/Standard Set

Drum - Accents

Drum - Accents

Piano

Guitar

Bass

vocal

Brass

22 ♩ = 89,999954

23

Drum/Standard Set

Drum - Accents

Drum - Accents

Piano

Guitar

Bass

vocal

24

Drum/Standard Set

Drum - Accents

Drum - Accents

Piano

Guitar

Bass

vocal

25

Drum/Standard Set

Drum - Accents

Drum - Accents

Piano

Guitar

Bass

vocal

26

Sax

BSax

Trumpet

Trumpet - Accents

Bone

Drum/Standard Set

Drum - Accents

Drum - Accents

Piano

Guitar

Bass

vocal

Brass

27

Sax

BSax

Trumpet

Trumpet - Accents

Bone

Drum/Standard Set

Drum - Accents

Drum - Accents

Piano

Guitar

Bass

vocal

Brass

28

Sax

BSax

Trumpet

Trumpet - Accents

Bone

Drum/Standard Set

Drum - Accents

Drum - Accents

Piano

Guitar

Bass

vocal

Brass

29

Sax

BSax

Trumpet

Trumpet - Accents

Bone

Drum/Standard Set

Drum - Accents

Drum - Accents

Piano

Guitar

Bass

vocal

Brass

30

Sax

BSax

Trumpet

Trumpet - Accents

Bone

Drum/Standard Set

Drum - Accents

Drum - Accents

Piano

Guitar

Bass

vocal

Brass

31

Sax

BSax

Trumpet

Trumpet - Accents

Bone

Drum/Standard Set

Drum - Accents

Drum - Accents

Piano

Guitar

Bass

vocal

Brass

32

BSax

Trumpet - Accents

Drum/Standard Set

Drum - Accents

Drum - Accents

Piano

Guitar

Bass

vocal

33

Drum/Standard Set

Drum - Accents

Drum - Accents

Piano

Guitar

Bass

vocal

34

Bone

Drum/Standard Set

Drum - Accents

Drum - Accents

Piano

Guitar

Bass

Choir

vocal

Fiddle/Strings

35

Bone

Drum/Standard Set

Drum - Accents

Drum - Accents

Piano

Guitar

Bass

Choir #8

vocal

Fiddle/Strings

36

Bone

Drum/Standard Set

Drum - Accents

Drum - Accents

Piano

Guitar

Bass

Choir

vocal

Fiddle/Strings

37

Bone

Drum/Standard Set

Drum - Accents

Drum - Accents

Piano

Guitar

Bass

Choir

vocal

Fiddle/Strings

38

Bone

Drum/Standard Set

Drum - Accents

Drum - Accents

Piano

Guitar

Bass

Choir

vocal

Fiddle/Strings

39

Bone

Drum/Standard Set

Drum - Accents

Drum - Accents

Piano

Guitar

Bass

Choir

vocal

Fiddle/Strings

40

Bone

Drum/Standard Set

Drum - Accents

Drum - Accents

Piano

Guitar

Bass

Choir

vocal

Fiddle/Strings

41

Bone

Drum/Standard Set

Drum - Accents

Drum - Accents

Piano

Guitar

Bass

Choir #8

vocal

Fiddle/Strings

42

Bone

Drum/Standard Set

Drum - Accents

Drum - Accents

Piano

Guitar

Bass

Fiddle/Strings

43

Trumpet

Bone

Drum/Standard Set

Drum - Accents

Drum - Accents

Piano

Guitar

Bass

Brass

Fiddle/Strings

45

Trumpet

Bone

Drum/Standard Set

Drum - Accents

Drum - Accents

Piano

Guitar

Bass

Brass

Fiddle/Strings

46

Trumpet

Bone

Drum/Standard Set

Drum - Accents

Drum - Accents

Piano

Guitar

Bass

vocal

Brass

Fiddle/Strings

47

Drum/Standard Set

Drum - Accents

Drum - Accents

Piano

Guitar

Bass

vocal

48

Drum/Standard Set

Drum - Accents

Drum - Accents

Piano

Guitar

Bass

vocal

49

Drum/Standard Set

Drum - Accents

Drum - Accents

Piano

Guitar

Bass

vocal

50

Drum/Standard Set

Drum - Accents

Drum - Accents

Piano

Guitar

Bass

vocal

51

Drum/Standard Set

Drum - Accents

Drum - Accents

Piano

Guitar

Bass

vocal

52

Drum/Standard Set

Drum - Accents

Drum - Accents

Piano

Guitar

Bass

vocal

53

Drum/Standard Set

Drum - Accents

Drum - Accents

Piano

Guitar

Bass

vocal

54

Trumpet

Bone

Drum/Standard Set

Drum - Accents

Drum - Accents

Piano

Guitar

Bass

vocal

Brass

56

Trumpet

Bone

Drum - Accents

Bass

Brass

58

Trumpet

Bone

Drum/Standard Set

Drum - Accents

Drum - Accents

Piano

Overdrive Guitar

Guitar

Bass

Brass

59

Trumpet

Bone

Drum/Standard Set

Drum - Accents

Drum - Accents

Piano

Overdrive Guitar

Guitar

Bass

Detailed description of the musical score: The score is for measures 59-62. The Trumpet part (measures 59-60) has a melodic line with eighth notes and rests. The Bone part (measures 59-60) is mostly silent. The Drum/Standard Set part (measures 59-62) shows a consistent eighth-note pattern. The Drum - Accents parts (measures 59-62) use 'x' marks to indicate specific drum hits. The Piano part (measures 59-62) features a bass line with quarter notes and chords in the right hand. The Overdrive Guitar part (measures 59-62) has a melodic line with eighth notes and rests. The Guitar part (measures 59-62) has a bass line with quarter notes and chords in the right hand. The Bass part (measures 59-62) has a melodic line with eighth notes and rests.

60

Drum/Standard Set

Drum - Accents

Drum - Accents

Piano

Overdrive Guitar

Guitar

Bass

61

Trumpet

Bone

Drum/Standard Set

Drum - Accents

Drum - Accents

Piano

Overdrive Guitar

Guitar

Bass

62

Sax

BSax

Trumpet

Bone

Drum/Standard Set

Drum - Accents

Drum - Accents

Piano

Overdrive Guitar

Guitar

Bass

Brass

63

Sax

BSax

Trumpet

Bone

Drum/Standard Set

Drum - Accents

Drum - Accents

Piano

Overdrive Guitar

Guitar

Bass

Brass

64

Sax

BSax

Trumpet

Bone

Drum/Standard Set

Drum - Accents

Drum - Accents

Piano

Overdrive Guitar

Guitar

Bass

Brass

65

Sax

BSax

Trumpet

Bone

Drum/Standard Set

Drum - Accents

Drum - Accents

Piano

Overdrive Guitar

Guitar

Bass

Brass

66

Sax

BSax

Trumpet

Bone

Drum/Standard Set

Drum - Accents

Drum - Accents

Piano

Overdrive Guitar

Guitar

Bass

Brass

67

Sax

BSax

Trumpet

Bone

Drum/Standard Set

Drum - Accents

Drum - Accents

Piano

Guitar

Bass

Brass

68

Sax

BSax

Trumpet

Bone

Drum/Standard Set

Drum - Accents

Drum - Accents

Piano

Guitar

Bass

Brass

69

Trumpet

Bone

Drum/Standard Set

Drum - Accents

Drum - Accents

Piano

Guitar

Bass

70

Sax

BSax

Trumpet

Bone

Drum/Standard Set

Drum - Accents

Drum - Accents

Piano

Guitar

Bass

Brass

71

Sax

BSax

Trumpet

Bone

Drum/Standard Set

Drum - Accents

Drum - Accents

Piano

Guitar

Bass

Brass

72

Sax

BSax

Trumpet

Bone

Drum/Standard Set

Drum - Accents

Drum - Accents

Piano

Guitar

Bass

Brass

73

Sax

BSax

Trumpet

Bone

Drum/Standard Set

Drum - Accents

Drum - Accents

Piano

Guitar

Bass

Brass

74

Sax

BSax

Trumpet

Bone

Drum/Standard Set

Drum - Accents

Drum - Accents

Piano

Guitar

Bass

Brass

75

Sax

BSax

Trumpet

Bone

Drum/Standard Set

Drum - Accents

Drum - Accents

Piano

Guitar

Bass

Brass

76

Sax

BSax

Trumpet

Bone

Drum/Standard Set

Drum - Accents

Drum - Accents

Piano

Guitar

Bass

Brass

77

Sax

BSax

Trumpet

Bone

Drum/Standard Set

Drum - Accents

Drum - Accents

Piano

Guitar

Bass

Brass

78

Sax

BSax

Trumpet

Bone

Drum/Standard Set

Drum - Accents

Drum - Accents

Piano

Guitar

Bass

Brass

79

Sax

BSax

Trumpet

Bone

Drum/Standard Set

Drum - Accents

Drum - Accents

Piano

Guitar

Bass

Brass

80

Sax

BSax

Trumpet

Bone

Drum/Standard Set

Drum - Accents

Drum - Accents

Piano

Guitar

Bass

Brass

81

Sax

BSax

Trumpet

Bone

Drum/Standard Set

Drum - Accents

Drum - Accents

Piano

Guitar

Bass

Brass

82

Sax

BSax

Trumpet

Bone

Drum/Standard Set

Drum - Accents

Drum - Accents

Piano

Bass

Brass

Blood Sweat & Tears - I Can't Quit Her

Sax

♩ = 89,999954 ♩ = 85,000046 ♩ = 80,000046

13

17

♩ = 85,000046

22

♩ = 89,999954

30

62

65

70

74

77

80

81

Blood Sweat & Tears - I Can't Quit Her

BSax

♩ = 89,999954 ♩ = 85,000046 ♩ = 80,0000954

2 3 5

14

2

21 ♩ = 85,000046 ♩ = 89,999954

4

30

29

63

67

71

75

78

81

Blood Sweat & Tears - I Can't Quit Her

Trumpet

♩ = 89,999954 ♩ = 85,000046 ♩ = 80,0000954

2 3 5

14

18 3 4

27

31 11

44 8

55

58

61

66

70

74

78

81

Blood Sweat & Tears - I Can't Quit Her

Trumpet - Accents

$\text{♩} = 89,999954$ $\text{♩} = 85,000046$ $\text{♩} = 80,000054$

2 **3** **8**

17 $\text{♩} = 85,000046$

3 **4**

27

31 **50**

Blood Sweat & Tears - I Can't Quit Her

Bone

♩ = 89,999954 ♩ = 85,000046 ♩ = 80,0000954

2 **3** **5**

14

21

♩ = 85,000046 ♩ = 89,999954

4

30

2

35

39

43

8

55

2

61

66

71

77

80

Drum/Standard Set

Blood Sweat & Tears - I Can't Quit Her

♩ = 89,999954 ♩ = 85,000046 ♩ = 89,999954

2

6

♩ = 89,999954

10

14

17

21

♩ = 85,000046 ♩ = 89,999954

25

29

33

36

V.S.

40

44

48

51

54

60

64

68

72

76

79

Blood Sweat & Tears - I Can't Quit Her

Drum - Accents

♩ = 89,999954 ♩ = 85,000046 ♩ = 89,999954

2

6

10

14

18

22

26

30

34

38

V.S.

42

46

50

53

57

61

65

69

73

77

Drum - Accents

80

Blood Sweat & Tears - I Can't Quit Her

Drum - Accents

♩ = 89,999954 ♩ = 85,000046 ♩ = 89,999954

2

9

13

16

20

♩ = 85,000046 ♩ = 89,999954

24

28

32

36

40

V.S.

44

48

52

3

58

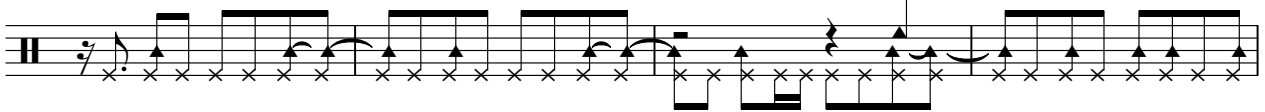

62

66

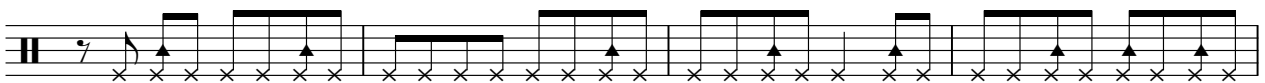

70

74

78

80

Blood Sweat & Tears - I Can't Quit Her

Piano

♩ = 89,999954 ♩ = 85,000046 ♩ = 89,999954

5 ♩ = 80,000000

8

11

13

16

V.S.

19

22 ♩ = 89,999954

25

28

30

32

35

37

39

41

44

47

V.S.

50

53

56

61

64

66

69

71

73

76

78

80

Overdrive Guitar

Blood Sweat & Tears - I Can't Quit Her

$\text{♩} = 89,999954$ $\text{♩} = 85,000000$ $\text{♩} = 80,000000$ $\text{♩} = 85,000000$

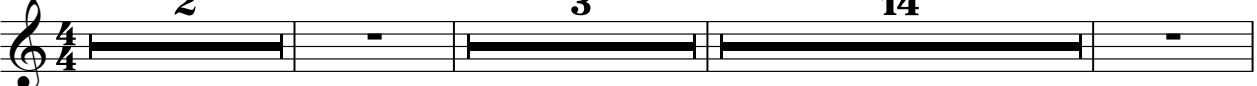

2 **3** **14**

22 $\text{♩} = 89,999954$ **36**

60

62

64

65 **16**

Blood Sweat & Tears - I Can't Quit Her

Guitar

♩ = 89,999954 ♩ = 85,000046

2

7

11

15

18

21

24

27

30

33

V.S.

V.S.

Guitar

67

70

73

76

78

80

Blood Sweat & Tears - I Can't Quit Her

Bass

♩ = 89,999954 ♩ = 85,000046 ♩ = 89,999954

2

6

10

14

17

20

♩ = 85,000046 ♩ = 89,999954

24

28

31

34

V.S.

37

40

44

48

52

57

61

64

67

70

Blood Sweat & Tears - I Can't Quit Her

Choir

♩ = 89,999954 ♩ = 85,000046 ♩ = 80,000054 ♩ = 89,000046

2 **3** **14** **12**

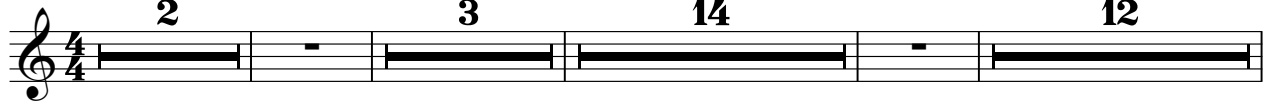

34

39

41

Blood Sweat & Tears - I Can't Quit Her

vocal

♩ = 89,999954 ♩ = 85,000046 ♩ = 80,000000 ♩ = 89,999954

2 3

9

12

14

17

21 ♩ = 85,000046 ♩ = 89,999954

24

27

V.S.

30

34

37

40

47

50

53

Blood Sweat & Tears - I Can't Quit Her

Brass

♩ = 89,999954 ♩ = 85,000046 ♩ = 80,00009954

2 **3** **5**

13

17 ♩ = 85,000046 ♩ = 89,999954

3 **4**

3 **4**

26

30 **11**

11

43

47

59

65

70

74

77

80

Fiddle/Strings

Blood Sweat & Tears - I Can't Quit Her

♩ = 89,999954 ♩ = 85,000046 ♩ = 80,000054 ♩ = 89,000046

2 **3** **14** **12**

34

37

40

42

44

36