

Blur - Girls Boys

♩ = 120,000000

4

7

Dave

Graham

Alex

Keyboard

10

Dave

Graham

Alex

Keyboard

13

Dave

Graham

Alex

Keyboard

16

Dave

Graham

Alex

Damon

Keyboard

19

Dave

Alex

Damon

Keyboard

22

Dave

Graham

Alex

Damon

Keyboard

25

Dave

Graham

Alex

Damon

Keyboard

28

Dave

Graham

Alex

Damon

Keyboard

29

Dave

Effect

Alex

Damon

Keyboard

30

Dave

Effect

Alex

Damon

Keyboard

6 6 6 6

31

Dave

Effect

Graham

Alex

Damon

Keyboard

3 3

34

Dave

Graham

Alex

Damon

Keyboard

37

Dave

Effect

Alex

Damon

Keyboard

38

Dave

Effect

Alex

Damon

Keyboard

39

Dave

Effect

Graham

Alex

Damon

Keyboard

42

Dave

Graham

Alex

Damon

Keyboard

Detailed description of the musical score for measures 42-45: The score is for five instruments: Dave (Guitar), Graham (Guitar), Alex (Bass), Damon (Bass), and Keyboard. Measure 42: Dave plays a rhythmic pattern of eighth notes with rests. Graham plays a complex chordal pattern with many accidentals. Alex plays a bass line with triplets. Damon plays a bass line with a melodic line. Keyboard plays a simple chordal accompaniment. Measure 43: Similar to measure 42. Measure 44: Similar to measure 42. Measure 45: Similar to measure 42.

45

Dave

Effect

Alex

Damon

Keyboard

Detailed description of the musical score for measures 45-48: The score is for five instruments: Dave (Guitar), Effect (Guitar), Alex (Bass), Damon (Bass), and Keyboard. Measure 45: Dave plays a rhythmic pattern of eighth notes with rests. Effect plays a complex chordal pattern with many accidentals. Alex plays a bass line with a melodic line. Damon plays a bass line with a melodic line. Keyboard plays a simple chordal accompaniment. Measure 46: Similar to measure 45. Measure 47: Similar to measure 45. Measure 48: Similar to measure 45.

46

Dave

Effect

Alex

Damon

Keyboard

47

Dave

Effect

Graham

Guitar 2

Alex

Damon

Keyboard

49

Dave

Graham

Guitar 2

Alex

Keyboard

Detailed description of the musical score for measures 49-50: The score is for five instruments. Dave (rhythm guitar) plays a steady pattern of eighth notes with 'x' marks above them, indicating muted notes. Graham (lead guitar) plays a melodic line in the treble clef with various chords. Guitar 2 (lead guitar) plays a similar melodic line in the treble clef. Alex (bass) plays a bass line in the bass clef featuring triplet eighth notes. The Keyboard part is in the treble clef and plays a simple chordal accompaniment.

51

Dave

Graham

Guitar 2

Alex

Keyboard

Detailed description of the musical score for measures 51-52: This section continues the same instrumental parts as the previous measures. Dave maintains the muted eighth-note rhythm. Graham and Guitar 2 continue their melodic lines. Alex's bass line still features triplet eighth notes. The Keyboard part remains a simple accompaniment.

53

Dave

Effect

Guitar 2

Alex

Keyboard

54

Dave

Effect

Guitar 2

Alex

Keyboard

55

Dave

Effect

Graham

Guitar 2

Alex

Damon

Keyboard

58

Dave

Graham

Alex

Damon

Keyboard

61

Dave

Effect

Alex

Damon

Keyboard

62

Dave

Effect

Alex

Damon

Keyboard

63

Dave

Effect

Graham

Alex

Damon

Keyboard

66

Dave

Graham

Alex

Damon

Keyboard

69

Dave

Effect

Alex

Damon

Keyboard

70

Dave

Effect

Alex

Damon

Keyboard

71

Dave

Effect

Graham

Alex

Damon

Keyboard

74

Dave

Graham

Alex

Damon

Keyboard

77

Dave

Effect

Alex

Damon

Keyboard

78

Dave

Effect

Alex

Damon

Keyboard

79

Dave

Effect

Graham

Alex

Damon

Keyboard

82

Dave

Graham

Alex

Damon

Keyboard

85

Dave

Effect

Alex

Damon

Keyboard

86

Dave

Effect

Alex

Damon

Keyboard

87

Dave: Drum notation with x marks for cymbals and stems for snare and bass drum.

Effect: Treble clef, contains a few notes and rests.

Graham: Treble clef, contains a melodic line with various intervals and accidentals.

Alex: Bass clef, contains a bass line with notes and accidentals.

Damon: Bass clef, mostly rests.

Keyboard: Treble clef, contains a chordal accompaniment.

89

Dave: Drum notation with x marks for cymbals and stems for snare and bass drum.

Graham: Treble clef, contains a complex melodic line with many notes and accidentals.

Alex: Bass clef, contains a bass line with triplets (marked '3') and other notes.

Damon: Treble clef, contains a melodic line with notes and accidentals.

Keyboard: Treble clef, contains a chordal accompaniment.

91

Dave

Graham

Guitar 2

Alex

Damon

Keyboard

93

Dave

Effect

Guitar 2

Alex

Keyboard

94

Dave

Effect

Guitar 2

Alex

Keyboard

95

Dave

Effect

Graham

Guitar 2

Alex

Damon

Keyboard

98

Dave

Damon

Keyboard

101

Dave

Effect

Damon

Keyboard

102

Dave

Effect

Damon

Keyboard

103

Dave

Effect

Alex

Damon

Keyboard

106

Dave

Alex

Damon

Keyboard

109

Dave

Effect

Alex

Damon

Keyboard

110

Dave

Effect

Alex

Damon

Keyboard

111

Dave

Effect

Graham

Guitar 2

Alex

Damon

Keyboard

114

Dave

Graham

Guitar 2

Alex

Damon

Keyboard

116

Dave

Graham

Guitar 2

Alex

Damon

Keyboard

117

Dave

Effect

Guitar 2

Alex

Damon

Keyboard

118

Dave

Effect

Guitar 2

Alex

Damon

Keyboard

119

Dave

Effect

Graham

Guitar 2

Alex

Damon

Keyboard

121

Dave

Graham

Guitar 2

Alex

Damon

Keyboard

123

Dave

Graham

Guitar 2

Alex

Damon

Keyboard

125

Dave

Effect

Guitar 2

Alex

Damon

Keyboard

126

Dave

Effect

Guitar 2

Alex

Damon

Keyboard

127

Dave: Drum notation with 'x' marks on the snare line.
Effect: Treble clef, contains a few notes and rests.
Graham: Treble clef, melodic line with various intervals.
Alex: Bass clef, bass line with eighth and quarter notes.
Damon: Bass clef, mostly rests.
Keyboard: Treble clef, accompaniment with chords and single notes.

129

Dave: Drum notation with 'x' marks on the snare line.
Graham: Treble clef, melodic line with various intervals.
Alex: Bass clef, bass line featuring triplets (marked '3') and eighth notes.
Damon: Treble clef, melodic line with eighth and quarter notes.
Keyboard: Treble clef, accompaniment with chords and single notes.

131

Dave

Graham

Guitar 2

Alex

Damon

Keyboard

133

Dave

Effect

Guitar 2

Alex

Keyboard

134

Dave

Effect

Guitar 2

Alex

Keyboard

135

Dave

Effect

Graham

Guitar 2

Alex

Keyboard

137

Dave

Graham

Guitar 2

Alex

Damon

Keyboard

139

Dave

Graham

Guitar 2

Alex

Damon

Keyboard

141

Dave

Effect

Guitar 2

Alex

Damon

Keyboard

142

Dave

Effect

Guitar 2

Alex

Damon

Keyboard

143

Dave

Effect

Graham

Guitar 2

Alex

Damon

Keyboard

Dave

Blur - Girls Boys

♩ = 120,000000

V.S.

44

48

52

56

60

64

68

72

76

80

84

88

92

96

100

104

108

112

116

120

V.S.

124

128

132

136

140

143

Effect

Blur - Girls Boys

♩ = 120,000000

28

6 6 6 6

30

6 6 6 6

31

5

37

6 6 6 6

38

6 6 6 6

39

5

45

6 6 6 6

46

6 6 6 6

47

5

53

6 6 6 6

54

6 6 6 6

55

5

61

6 6 6 6

62

6 6 6 6

63

5

69

6 6 6 6

70

6 6 6 6

71

5

77

6 6 6 6

78

6 6 6 6

79

5

85

6 6 6 6

86

6 6 6 6

87

5

93

6 6 6 6

94

6 6 6 6

95

5

Effect

101

102

103

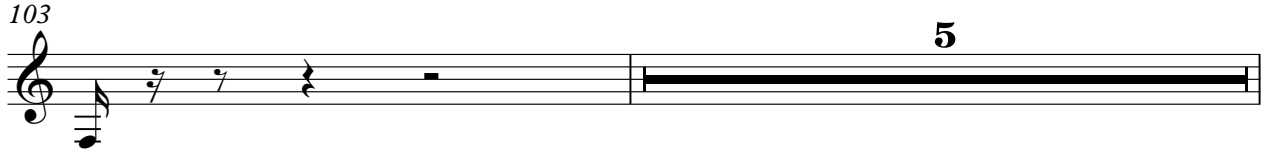

109

110

111

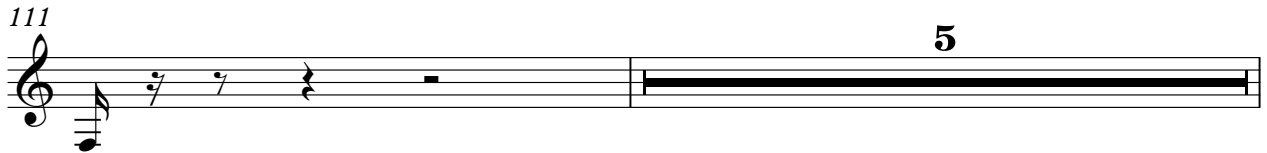

117

118

119

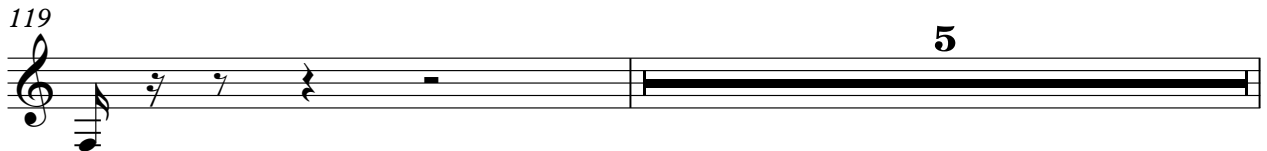

125

126

6 6 6 6

127

5

133

6 6 6 6

134

6 6 6 6

135

5

141

6 6 6 6

142

6 6 6 6

143

2

♩ = 120,000000

8

13

7

25

29

2

34

2

39

43

2

48

51

2

55

59

64

68

73

77

82

87

91

96

114

2

119

123

2

128

132

2

137

140

2

Guitar 2

Blur - Girls Boys

♩ = 120,000000

47

50

54

31

88

92

96

15

114

118

122

126

V.S.

2

Guitar 2

130

134

138

142

Blur - Girls Boys

Alex

♩ = 120,000000

8

12

17

21

26

30

34

38

42

46

V.S.

90

94

105

109

114

118

122

126

130

134

4

Alex

138

141

♩ = 120,000000

16

16

21

26

31

35

40

44

8

8

56

61

66

71

75

80

85

91

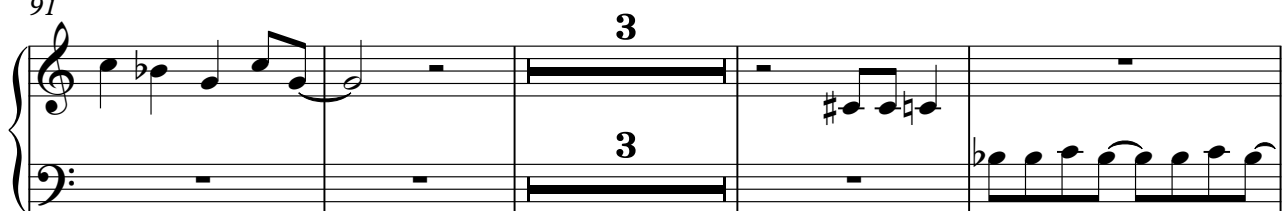

98

102

107

112

116

4

Damon

121

125

131

139

Blur - Girls Boys

Keyboard

♩ = 120,000000

5

9

13

17

21

25

29

33

37

V.S.

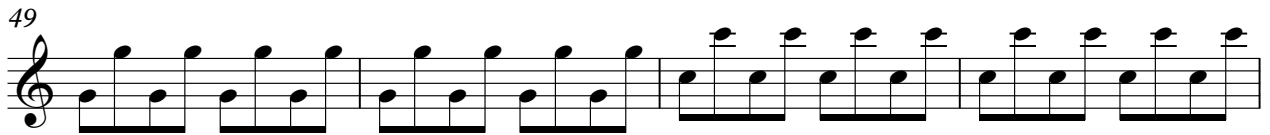
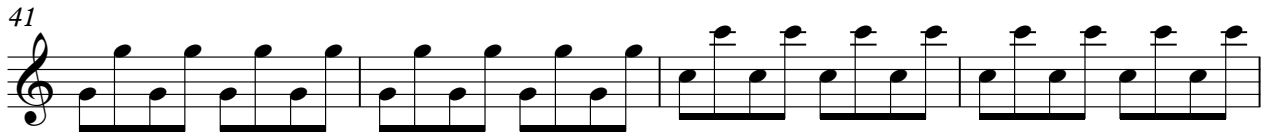

81

85

89

93

97

101

105

109

113

117

V.S.

