

Gloria Estefan - Cant stay away from you

♩ = 120,000000

melodie

soloinstr

begeleidi

5

melodie

soloinstr

begeleidi

bas

8

melodie

soloinstr

begeleidi

bas

11

melodie

soloinstr

begeleidi

bas

14

melodie

soloinstr

begeleidi

bas

17

melodie

soloinstr

begeleidi

bas

20

melodie

soloinstr

begeleidi

bas

orkest

23

melodie

soloinstr

begeleidi

bas

orkest

4

26

melodie

soloinstr

begeleidi

bas

orkest

29

melodie

soloinstr

begeleidi

bas

orkest

32

melodie

begeleidi

bas

orkest

35

melodie

soloinstr

begeleidi

bas

38

melodie

soloinstr

begeleidi

bas

41

melodie

soloinstr

begeleidi

bas

44

melodie

soloinstr

begeleidi

bas

47

melodie

soloinstr

begeleidi

bas

50

melodie

soloinstr

begeleidi

bas

orkest

53

melodie

soloinstr

begeleidi

bas

orkest

56

melodie

soloinstr

begeleidi

bas

orkest

59

melodie

soloinstr

begeleidi

bas

orkest

62

melodie

soloinstr

begeleidi

bas

orkest

65

melodie

soloinstr

begeleidi

bas

68

melodie

soloinstr

begeleidi

bas

70

melodie

soloinstr

begeleidi

bas

Gloria Estefan - Cant stay away from you

melodie

♩ = 120,000000

3

8

12

16

20

25

30

34

39

44

V.S.

48

52

57

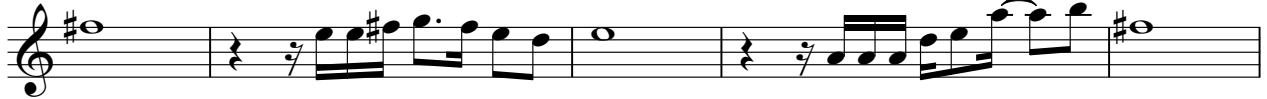

62

66

69

Gloria Estefan - Cant stay away from you

soloinstr

♩ = 120,000000

7

13

18

23

27

31

36

43

48

53

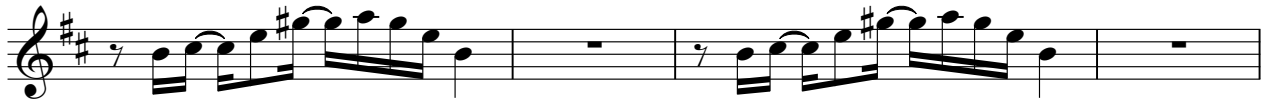

57

61

67

Gloria Estefan - Cant stay away from you

begeleidi

♩ = 120,000000

V.S.

41

47

53

A grand staff (treble and bass clefs) containing six measures. The bass clef has chords in measures 1, 2, 4, 5, and 6, while the treble clef has rests in all measures. The bass clef chords are: G4, A4, B4, C5 in measures 1 and 2; G4, A4, B4, C5 in measure 4; G4, A4, B4, C5 in measure 5; and G4, A4, B4, C5 in measure 6.

59

A grand staff (treble and bass clefs) containing six measures. The bass clef has chords in measures 1, 3, 4, 5, and 6, while the treble clef has rests in all measures. The bass clef chords are: G4, A4, B4, C5 in measure 1; G4, A4, B4, C5 in measure 3; G4, A4, B4, C5 in measure 4; G4, A4, B4, C5 in measure 5; and G4, A4, B4, C5 in measure 6.

65

A grand staff (treble and bass clefs) containing four measures. The treble clef has chords in measures 1 and 2, while the bass clef has rests in all measures. The treble clef chords are: G4, A4, B4, C5 in measure 1; G4, A4, B4, C5 in measure 2; and rests in measures 3 and 4.

69

A grand staff (treble and bass clefs) containing four measures. The treble clef has chords in measures 1 and 2, while the bass clef has rests in all measures. The treble clef chords are: G4, A4, B4, C5 in measure 1; G4, A4, B4, C5 in measure 2; and rests in measures 3 and 4.

Gloria Estefan - Cant stay away from you

bas

♩ = 120,000000

4

10

16

22

28

34

41

47

53

59

V.S.

2

bas

65

69

orkest

Gloria Estefan - Cant stay away from you

♩ = 120,000000

19

24

30

19

54

60

9