

Bobby Vinton - Blue Velvet

♩ = 80,000000

MELODY

DRUMS

PIANO

GUITAR RYTHM

GUITAR ARPEG

GUITAR MUTES

BASS

♩ = 80,000000

STRING CHORDS

STRING FILLS

6

MELODY

DRUMS

PIANO

GUITAR RYTHM

GUITAR ARPEG

GUITAR MUTES

BASS

STRING CHORDS

9

MELODY

DRUMS

PIANO

GUITAR RYTHM

GUITAR ARPEG

GUITAR MUTES

BASS

STRING CHORDS

13

MELODY

DRUMS

PIANO

GUITAR RYTHM

GUITAR ARPEG

GUITAR MUTES

BASS

STRING CHORDS

16

MELODY

DRUMS

PIANO

GUITAR RYTHM

GUITAR ARPEG

GUITAR MUTES

BASS

STRING CHORDS

19

MELODY

DRUMS

PIANO

GUITAR RYTHM

GUITAR ARPEG

GUITAR MUTES

BASS

STRING CHORDS

22

MELODY

DRUMS

PIANO

GUITAR RYTHM

GUITAR ARPEG

GUITAR MUTES

BASS

STRING CHORDS

STRING FILLS

25

MELODY

DRUMS

PIANO

GUITAR RYTHM

GUITAR ARPEG

GUITAR MUTES

BASS

STRING CHORDS

STRING FILLS

28

MELODY

DRUMS

PIANO

GUITAR RYTHM

GUITAR ARPEG

GUITAR MUTES

BASS

STRING CHORDS

STRING FILLS

31

MELODY

DRUMS

PIANO

GUITAR RYTHM

GUITAR ARPEG

GUITAR MUTES

BASS

STRING CHORDS

34

MELODY

DRUMS

PIANO

GUITAR RYTHM

GUITAR ARPEG

GUITAR MUTES

BASS

STRING CHORDS

STRING FILLS

37

MELODY

DRUMS

PIANO

GUITAR RYTHM

GUITAR ARPEG

GUITAR MUTES

BASS

STRING CHORDS

STRING FILLS

40

MELODY

DRUMS

PIANO

GUITAR RHYTHM

GUITAR ARPEG

GUITAR MUTES

BASS

STRING CHORDS

STRING FILLS

43

MELODY

DRUMS

PIANO

GUITAR RHYTHM

GUITAR ARPEG

GUITAR MUTES

BASS

STRING CHORDS

STRING FILLS

45

MELODY

DRUMS

PIANO

GUITAR RYTHM

GUITAR ARPEG

GUITAR MUTES

BASS

STRING CHORDS

STRING FILLS

# Bobby Vinton - Blue Velvet

## MELODY

♩ = 80,000000

2

7

13

17

23

29

33

40

44

DRUMS

Bobby Vinton - Blue Velvet

♩ = 80,000000

3 6 6 6 6 6 6 6 6 6

7 6 6 6 6 6 6 6 6 6

10 6 6 6 6 6 6 6 6 6

13 6 6 6 6 6 6 6 6 6

16 6 6 6 6 6 6 6 6 6

19 6 6 6 6 6 6 6 6 6

22 6 6 6 6 6 6 6 6 6

25 6 6 6 6 6 6 6 6 6

28 6 6 6 6 6 6 6 6 6

31 6 6 6 6 6 6 6 6 6

V.S.

2

DRUMS

34

37

40

43

45

PIANO

Bobby Vinton - Blue Velvet

$\text{♩} = 80,000000$

3 3 3 6 6

5 6 6 6 6 6 6 6 6 6 6 6

8 6 6 6 6 6 6 6 6 6 6 6

11 6 6 6 6 6 6 6 6 6 6 6

14 6 6 6 6 6 6 6 6 6 6 6 6

17 6 6 6 6 6 6 6 6 6 6 6 6

20 6 6 6 6 6 6 6 6 6 6 6 6

23 6 6 6 6 6 6 6 6 6 6 6 6

26 6 6 6 6 6 6 6 6 6 6 6 6

29 6 6 6 6 6 6 6 6 6 6 6 6

V.S.

32

35

38

41

44

GUITAR RHYTHM

Bobby Vinton - Blue Velvet

♩ = 80,000000

3

9

15

21

26

31

37

42

GUITAR ARPEG

Bobby Vinton - Blue Velvet

♩ = 80,000000

3

6

9

12

15

18

21

24

27

30

V.S.

## GUITAR ARPEG

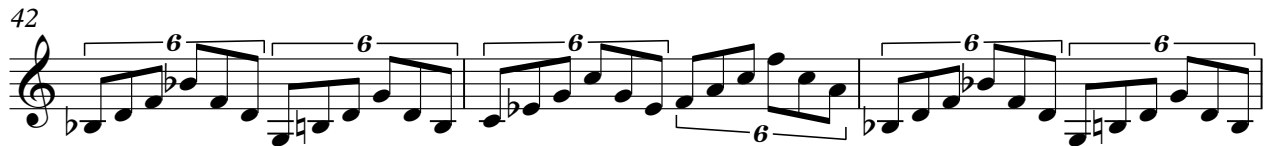
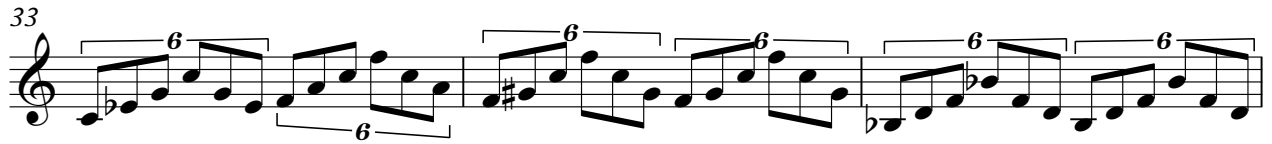

GUITAR MUTES

Bobby Vinton - Blue Velvet

♩ = 80,000000

3

7

11

15

19

22

26

30

34

38

V.S.

# GUITAR MUTES

42

45

Bobby Vinton - Blue Velvet

BASS

♩ = 80,000000

3

7

11

15

19

23

27

31

35

39

V.S.

2

BASS

43

Bobby Vinton - Blue Velvet

STRING FILLS

♩ = 80,000000

18

23

6 6

28

6

6 6 6 6

36

3 3 3 3 3

41

3 3 3 3

44

3 3 3 3
