

Bobby Vinton - My Special Angel

0.0"
1.1,00
My Special Angel - Bobby Vinton

♩ = 73,999985

2

Drum - Bass

Closed HH

Ride

Sidestick

Piano

Lead Guitar

Ac. Guitar

Bass

Organ

4

Drum - Bass

Closed HH

Ride

Sidestick

Piano

Lead Guitar

Ac. Guitar

Bass

Organ

5

Drum - Bass

Closed HH

Sidestick

Piano

Melody

Lead Guitar

Ac. Guitar

Bass

Organ

7

Drum - Bass

Closed HH

Sidestick

Piano

Melody

Lead Guitar

Ac. Guitar

Bass

Organ

8

Drum - Bass

Closed HH

Sidestick

Piano

Melody

Lead Guitar

Ac. Guitar

Bass

Organ

9

Drum - Bass

Closed HH

Sidestick

Piano

Melody

Lead Guitar

Ac. Guitar

Bass

Organ

10

Drum - Bass

Closed HH

Sidestick

Piano

Melody

Lead Guitar

Ac. Guitar

Bass

Organ

11

Drum - Bass

Closed HH

Sidestick

Piano

Melody

Lead Guitar

Ac. Guitar

Bass

Organ

12

Drum - Bass

Closed HH

Ride

Open HH

Sidestick

Piano

Melody

Lead Guitar

Ac. Guitar

Bass

Organ

Drum - Bass

Closed HH

Sidestick

Piano

Melody

Lead Guitar

Ac. Guitar

Bass

Organ

15

Drum - Bass

Closed HH

Sidestick

Piano

Melody

Lead Guitar

Ac. Guitar

Bass

Organ

16

Drum - Bass

Closed HH

Sidestick

Piano

Melody

Lead Guitar

Ac. Guitar

Bass

Organ

17

Drum - Bass

Closed HH

Sidestick

Piano

Melody

Lead Guitar

Ac. Guitar

Bass

Organ

18

Drum - Bass

Closed HH

Sidestick

Piano

Melody

Lead Guitar

Ac. Guitar

Bass

Organ

19

Drum - Bass

Closed HH

Sidestick

Piano

Melody

Lead Guitar

Ac. Guitar

Bass

Organ

20

Drum - Bass

Closed HH

Ride

Open HH

Sidestick

Piano

Melody

Lead Guitar

Ac. Guitar

Bass

Organ

Detailed description of the musical score: The score is for page 18, starting at measure 20. It features ten staves. The drum parts (Drum - Bass, Closed HH, Ride, Open HH, Sidestick) are in a 4/4 time signature. The Piano part is in 4/4 time with a key signature of one flat (Bb). The Melody, Lead Guitar, Ac. Guitar, and Bass parts are in 4/4 time with a key signature of one sharp (F#). The Organ part is in 4/4 time with a key signature of one flat (Bb). The drum parts include various patterns: Drum - Bass has a bass line with eighth notes and quarter notes; Closed HH has a pattern of eighth notes with 'x' marks; Ride has a triplet of eighth notes; Open HH has a pattern of eighth notes with a half note; Sidestick has a pattern of eighth notes with a half note. The Piano part has a pattern of sixteenth-note chords with sixteenth rests, marked with a '6' above the staff. The Melody part has a pattern of eighth notes with a half note. The Lead Guitar part has a pattern of eighth notes with a sixteenth-note triplet. The Ac. Guitar part has a pattern of eighth notes with eighth rests, marked with a '3' below the staff. The Bass part has a pattern of eighth notes with a half-note triplet. The Organ part has a sustained chord.

21

Drum - Bass

Closed HH

Ride

Open HH

Sidestick

Piano

Melody

Ac. Guitar

Bass

23

Drum - Bass

Closed HH

Ride

Open HH

Sidestick

Piano

Melody

Ac. Guitar

Bass

The musical score is divided into two systems. The first system contains five drum parts: Drum - Bass, Closed HH, Ride, Open HH, and Sidestick. The second system contains four parts: Piano, Melody, Ac. Guitar, and Bass. The score is in 4/4 time and features various rhythmic patterns including triplets and sextuplets.

25

Drum - Bass

Closed HH

Ride

Open HH

Sidestick

Piano

Melody

Ac. Guitar

Bass

27

The musical score is divided into two systems. The first system includes:

The second system includes:

28

The musical score consists of the following parts:

Drum - Bass

Closed HH

Sidestick

Piano

Melody

Lead Guitar

Ac. Guitar

Bass

Organ

31

Drum - Bass

Closed HH

Sidestick

Piano

Melody

Lead Guitar

Ac. Guitar

Bass

Organ

32

- Closed HH:** A series of 'x' marks indicating closed hi-hat hits, alternating with rests.

33

Drum - Bass

Closed HH

Sidestick

Piano

Melody

Lead Guitar

Ac. Guitar

Bass

Organ

34

35

Drum - Bass

Closed HH

Sidestick

Piano

Melody

Lead Guitar

Ac. Guitar

Bass

Organ

36

Drum - Bass

Closed HH

Ride

Open HH

Sidestick

Piano

Melody

Lead Guitar

Ac. Guitar

Bass

Organ

37

Drum - Bass

Closed HH

Ride

Open HH

Sidestick

Piano

Ac. Guitar

Bass

Organ

39

Drum - Bass

Closed HH

Ride

Open HH

Sidestick

Piano

Melody

Ac. Guitar

Bass

Organ

41

Drum - Bass

Closed HH

Ride

Open HH

Sidestick

Piano

Melody

Ac. Guitar

Bass

43

Drum - Bass

Closed HH

Ride

Open HH

Sidestick

Piano

Melody

Lead Guitar

Ac. Guitar

Bass

Organ

Detailed description of the musical score: The score is for measures 43-46. The drum set parts include: Drum - Bass (quarter notes with triplets), Closed HH (sixteenth notes with triplet markings), Ride (a single symbol), Open HH (quarter notes), and Sidestick (quarter notes). The Piano part features a bass line with chords and eighth notes. The Melody part has a line with a slur and a triplet. The Lead Guitar part includes a triplet and a slur. The Ac. Guitar part has chords with triplet markings. The Bass part features a line with a slur and a triplet. The Organ part has a line with a slur and a triplet.

44

Snare

Drum - Bass

Closed HH

Ride

Open HH

Sidestick

Piano

Melody

Lead Guitar

Ac. Guitar

Bass

Organ

Drum - Bass

Closed HH

Sidestick

Piano

Melody

Lead Guitar

Ac. Guitar

Bass

Organ

47

Drum - Bass

Closed HH

Sidestick

Piano

Melody

Lead Guitar

Ac. Guitar

Bass

Organ

Drum - Bass

Closed HH

Sidestick

Piano

Melody

Lead Guitar

Ac. Guitar

Bass

Organ

50

Drum - Bass

Closed HH

Sidestick

Piano

Melody

Lead Guitar

Ac. Guitar

Bass

Organ

Drum - Bass

Closed HH

Sidestick

Piano

Melody

Lead Guitar

Ac. Guitar

Bass

Organ

52

Drum - Bass

Closed HH

Ride

Open HH

Sidestick

Piano

Melody

Lead Guitar

Ac. Guitar

Bass

Organ

Drum - Bass

Closed HH

Sidestick

Piano

Melody

Lead Guitar

Ac. Guitar

Bass

Organ

54

Drum - Bass

Closed HH

Ride

Open HH

Sidestick

Piano

Melody

Lead Guitar

Ac. Guitar

Bass

Organ

Detailed description of the musical score: The score is for page 54 of a piece. It features a complex drum kit arrangement with parts for Drum - Bass, Closed HH, Ride, Open HH, and Sidestick. The piano part consists of a right-hand melody with sixteenth-note runs and a left-hand accompaniment. The lead guitar part has a melodic line with triplets and sixteenth notes. The acoustic guitar part features a rhythmic accompaniment with triplets. The bass part provides a steady accompaniment with eighth notes. The organ part has a harmonic accompaniment with triplets. The key signature has one sharp (F#), and the time signature is 4/4.

56

Piano

Ac. Guitar

Bass

Organ

Snare

Bobby Vinton - My Special Angel

♩ = 73,999985

27

6

29

15

6

15

Drum - Bass Bobby Vinton - My Special Angel

♩ = 73,999985

5

9

13

17

21

25

29

33

37

V.S.

2

Drum - Bass

41

45

49

53

Closed HH Bobby Vinton - My Special Angel

♩ = 73,999985

5

9

13

17

21

24

27

30

34

V.S.

2

Closed HH

38

41

44

48

52

Ride

Bobby Vinton - My Special Angel

♩ = 73,999985

12

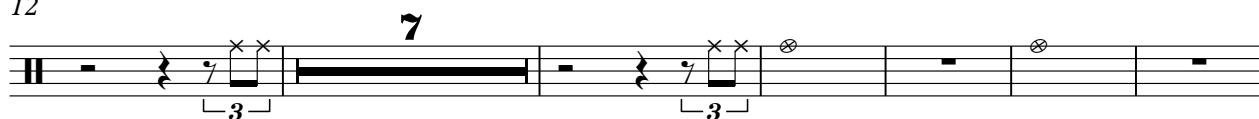

25

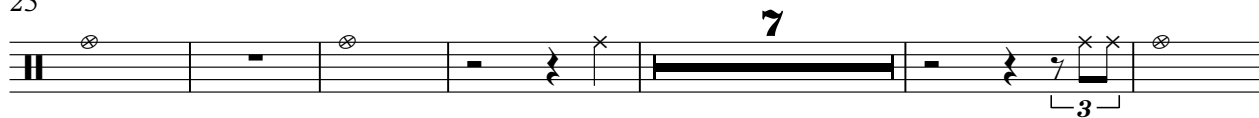

38

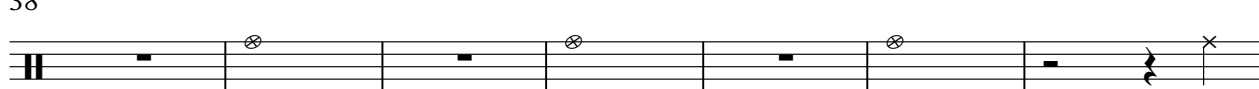

45

Open HH Bobby Vinton - My Special Angel

♩ = 73,999985

11 7

22

29

7

41

7

52

5

Sidestick

Bobby Vinton - My Special Angel

♩ = 73,999985

1

7

13

19

25

31

37

43

49

53

5

Bobby Vinton - My Special Angel

Piano

♩ = 73,999985

4

7

10

13

16

19

22

24

V.S.

27

30

33

36

39

42

45

48

51

54

56

Bobby Vinton - My Special Angel

Melody

♩ = 73,999985

4

9

14

19

23

27

32

35

3

2

Melody

40

45

50

53

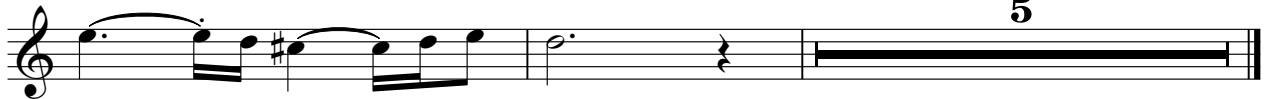

Bobby Vinton - My Special Angel

Lead Guitar

♩ = 73,999985

3

3

3

3

5

9

13

17

21

6

3

3

3

29

33

35

3

6

2 Lead Guitar

43

45

49

52

54

Bobby Vinton - My Special Angel

Ac. Guitar

$\text{♩} = 73,999985$

5

7

9

11

13

15

17

19

20

V.S.

22

25

28

30

32

34

36

38

41

44

Ac. Guitar

3

46

48

50

52

54

56

Bobby Vinton - My Special Angel

Bass

♩ = 73,999985

5

10

14

18

22

25

28

32

37

V.S.

2

Bass

40

43

47

52

55

Organ

Bobby Vinton - My Special Angel

♩ = 73,999985

5

11

18

28

34

38

43

49

54
