

♩ = 97,999985

Percussion

Jazz Guitar

Jazz Guitar

Jazz Guitar

Acoustic Bass

FX 5 (Brightness)

♩ = 97,999985

Violin

Viola

Viola

Violoncello

Solo

6

Perc.

J. Gtr.

J. Gtr.

A. Bass

FX 5

Vln.

Vla.

Vc.

Solo

11

Perc.

J. Gtr.

J. Gtr.

A. Bass

FX 5

Vln.

Vla.

Vc.

Solo

16

Perc.

J. Gtr.

J. Gtr.

A. Bass

FX 5

Vln.

Vla.

Vc.

Solo

21

Perc.

J. Gtr.

J. Gtr.

A. Bass

FX 5

Vln.

Vla.

Vc.

Solo

25

Perc. J. Gtr. J. Gtr. A. Bass FX 5 Vln. Vla. Solo

29

Perc. J. Gtr. J. Gtr. A. Bass FX 5 Vln. Vla. Vc. Solo

33

Perc.

J. Gtr.

J. Gtr.

A. Bass

FX 5

Vln.

Vla.

Vc.

Solo

38

Perc.

J. Gtr.

J. Gtr.

J. Gtr.

A. Bass

FX 5

Vln.

Vla.

Vla.

Vc.

Solo

42

Perc.

J. Gtr.

J. Gtr.

A. Bass

FX 5

Vln.

Vla.

Solo

46

Perc.

J. Gtr.

J. Gtr.

J. Gtr.

A. Bass

FX 5

Vln.

Vla.

Vc.

Solo

Percussion

♩ = 97,999985

3

8

12

16

20

24

27

31

35

39

V.S.

2

Percussion

43

47

51

55

57

Jazz Guitar

♩ = 97,999985

5

9

14

18

23

27

32

35

39

43

47

51

56

$\text{♩} = 94,0000000023 \quad \text{♩} = 50,000000$

Jazz Guitar

♩ = 97,999985

5

9

14

18

23

28

33

38

8

50

54

♩ = 94,889999996959,000008

Jazz Guitar

♩ = 97,999985

39

42

45

47

♩ = 94,9999000023 = 78,90000

10 **3**

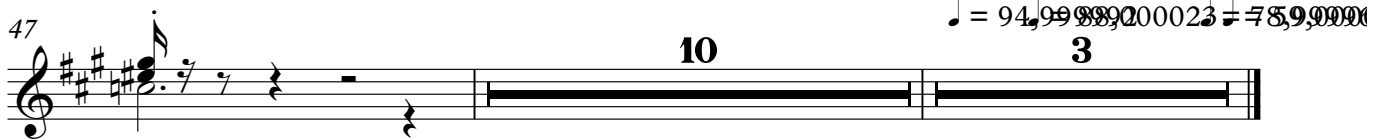

Acoustic Bass

♩ = 97,999985

6

11

17

22

27

32

37

42

47

52

V.S.

2

Acoustic Bass

56

♩ = 91,999,000 237,999,000 008

FX 5 (Brightness)

♩ = 97,999985

7

15

21

29

35

41

46

52

56

♩ = 94,9889000238,9599600008

Violin

♩ = 97,999985

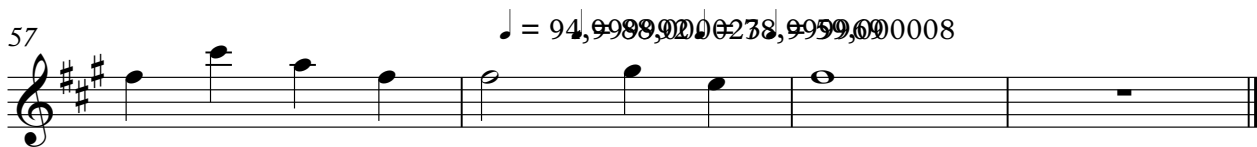

♩ = 94,999985

Viola

♩ = 97,999985

38

42

47

♩ = 94,99988,000023 = 75,99996

10

3

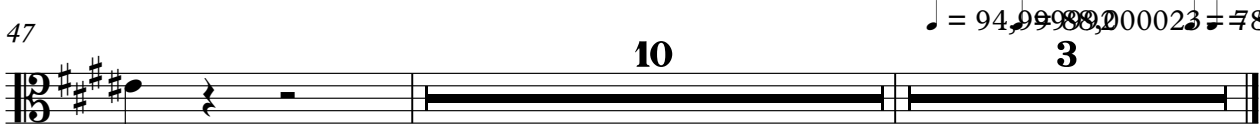

Viola

♩ = 97,999985

2

7

20

26

32

37

47

54

♩ = 94,8800000008

Violoncello

♩ = 97,999985

2 8

15

22

35

47

54

♩ = 94,8978992969,000008

Solo

♩ = 97,999985

V.S.

2

Solo

43

46

49

53

♩ = 94,999992 ♩ = 88,000008

57
