

# Bonnie Tyler - Holding Out for a Hero

♩ = 138,000198

5

Drums

Drum Rolls

Fretless Bass

Piano (Harmony)

Piano (Bass)

7

Drums

Drum Rolls

Fretless Bass

Piano (Harmony)

Piano (Bass)

8

Drums

Drum Rolls

Fretless Bass

Piano (Harmony)

Piano (Bass)

9

Drums

Drum Rolls

Fretless Bass

Choir Pad or Solo Vox

Piano (Harmony)

Piano (Bass)

- Fretless Bass:** Plays a steady bass line with notes on the 2nd, 3rd, and 4th strings.
- Choir Pad or Solo Vox:** Provides harmonic support with sustained chords and rests.
- Piano (Harmony):** Plays chords and melodic fragments in the right hand.
- Piano (Bass):** Plays a bass line in the right hand, mirroring the fretless bass.

A double bar line is present on the left side of the page, between the two systems.

18

Drums

Drum Rolls

Fretless Bass

Piano (Melody)

Piano (Harmony)

Piano (Bass)

20

Drums

Fretless Bass

Piano (Melody)

Piano (Harmony)

Piano (Bass)

22

Drums

Fretless Bass

Piano (Melody)

Piano (Harmony)

Piano (Bass)

23

Drums

Fretless Bass

Piano (Melody)

Piano (Harmony)

Piano (Bass)

25

Drums

Fretless Bass

Piano (Melody)

Piano (Harmony)

Piano (Bass)

27

Drums

Fretless Bass

Piano (Melody)

Piano (Harmony)

Piano (Bass)

29

Drums

Fretless Bass

Piano (Melody)

Piano (Harmony)

Piano (Bass)

30

Drums

Fretless Bass

Piano (Melody)

Piano (Harmony)

Piano (Bass)

32

Drums

Drum Rolls

Fretless Bass

Piano (Melody)

Piano (Harmony)

Piano (Bass)

34

Drums

Drum Rolls

Fretless Bass

Piano (Melody)

Piano (Harmony)

Piano (Bass)

36

Drums

Fretless Bass

Piano (Melody)

Piano (Harmony)

Piano (Bass)

37

Drums

Fretless Bass

Piano (Melody)

Piano (Harmony)

Piano (Bass)

39

Drums

Fretless Bass

Piano (Melody)

Piano (Harmony)

Piano (Bass)

41

Drums

Fretless Bass

Piano (Melody)

Piano (Harmony)

Piano (Bass)

43

Drums

Fretless Bass

Piano (Melody)

Piano (Harmony)

Piano (Bass)

44

Drums

Fretless Bass

Piano (Melody)

Piano (Harmony)

Piano (Bass)

46

Drums

Fretless Bass

Piano (Melody)

Piano (Harmony)

Piano (Bass)

48

Drums

Drum Rolls

Fretless Bass

Piano (Melody)

Piano (Harmony)

Piano (Bass)

50

Drums

Drum Rolls

Fretless Bass

Piano (Melody)

Piano (Harmony)

Piano (Bass)

51

Drums

Drum Rolls

Fretless Bass

Piano (Harmony)

Piano (Bass)

53

Drums

Drum Rolls

Fretless Bass

Piano (Harmony)

Piano (Bass)

55

Drums

Drum Rolls

Fretless Bass

Piano (Harmony)

Piano (Bass)

57

Drums

Drum Rolls

Fretless Bass

Piano (Harmony)

Piano (Bass)

58

Drums

Drum Rolls

Fretless Bass

Piano (Melody)

Piano (Harmony)

Piano (Bass)

60

Drums

Fretless Bass

Piano (Melody)

Piano (Harmony)

Piano (Bass)

62

Drums

Fretless Bass

Piano (Melody)

Piano (Harmony)

Piano (Bass)

64

Drums

Fretless Bass

Piano (Melody)

Piano (Harmony)

Piano (Bass)

65

Drums

Fretless Bass

Piano (Melody)

Piano (Harmony)

Piano (Bass)

67

Drums

Fretless Bass

Piano (Melody)

Piano (Harmony)

Piano (Bass)

69

Drums

Fretless Bass

Piano (Melody)

Piano (Harmony)

Piano (Bass)

71

Drums

Fretless Bass

Piano (Melody)

Piano (Harmony)

Piano (Bass)

72

Drums

Drum Rolls

Fretless Bass

Piano (Melody)

Piano (Harmony)

Piano (Bass)

74

Drums

Drum Rolls

Fretless Bass

Piano (Melody)

Piano (Harmony)

Piano (Bass)

76

Drums

Fretless Bass

Piano (Melody)

Piano (Harmony)

Piano (Bass)

78

Drums

Fretless Bass

Piano (Melody)

Piano (Harmony)

Piano (Bass)

79

Drums

Fretless Bass

Piano (Melody)

Piano (Harmony)

Piano (Bass)

81

Drums

Drum Rolls

Fretless Bass

Piano (Melody)

Piano (Harmony)

Piano (Bass)

83

Drums

Fretless Bass

Piano (Melody)

Piano (Harmony)

Piano (Bass)

85

Drums

Fretless Bass

Piano (Melody)

Piano (Harmony)

Piano (Bass)

86

Drums

Fretless Bass

Synth Bass 2

Piano (Melody)

Piano (Harmony)

Piano (Bass)

88

Drums

Fretless Bass

Synth Bass 2

Piano (Harmony)

Piano (Bass)

90

Drums

Fretless Bass

Synth Bass 2

Piano (Harmony)

Piano (Bass)

92

Drums

Fretless Bass

Synth Bass 2

Piano (Harmony)

Piano (Bass)

93

Drums

Fretless Bass

Synth Bass 2

Piano (Harmony)

Piano (Bass)

95

Drums

Fretless Bass

Synth Bass 2

Piano (Harmony)

Piano (Bass)

97

Drums

Fretless Bass

Synth Bass 2

Piano (Harmony)

Piano (Bass)

99

Drums

Fretless Bass

Synth Bass 2

Piano (Harmony)

Piano (Bass)

100

Drums

Fretless Bass

Synth Bass 2

Piano (Harmony)

Piano (Bass)

102

Drums

Fretless Bass

Synth Bass 2

Piano (Melody)

Piano (Harmony)

Piano (Bass)

104

Drums

Fretless Bass

Piano (Melody)

Piano (Harmony)

Piano (Bass)

106

Drums

Fretless Bass

Piano (Melody)

Piano (Harmony)

Piano (Bass)

107

Drums

Fretless Bass

Piano (Melody)

Piano (Harmony)

Piano (Bass)

109

Drums

Fretless Bass

Piano (Melody)

Piano (Harmony)

Piano (Bass)

111

Drums

Fretless Bass

Piano (Melody)

Piano (Harmony)

Piano (Bass)

113

Drums

Fretless Bass

Piano (Melody)

Piano (Harmony)

Piano (Bass)

114

Drums

Fretless Bass

Piano (Melody)

Piano (Harmony)

Piano (Bass)

116

Drums

Fretless Bass

Piano (Melody)

Piano (Harmony)

Piano (Bass)

118

Drums

Fretless Bass

Piano (Harmony)

Piano (Bass)

120

Drums

Fretless Bass

Piano (Harmony)

Piano (Bass)

121

Drums

Fretless Bass

Choir Pad or Solo Vox

Piano (Harmony)

Piano (Bass)

123

Drums

Drum Rolls

Fretless Bass

Choir Pad or Solo Vox

Piano (Melody)

Piano (Harmony)

Piano (Bass)

125

Drums

Fretless Bass

Piano (Melody)

Piano (Harmony)

Piano (Bass)

127

Drums

Fretless Bass

Piano (Melody)

Piano (Harmony)

Piano (Bass)

128

Drums

Fretless Bass

Piano (Melody)

Piano (Harmony)

Piano (Bass)

130

Drums

Drum Rolls

Fretless Bass

Piano (Melody)

Piano (Harmony)

Piano (Bass)

132

Drums

Drum Rolls

Fretless Bass

Piano (Melody)

Piano (Harmony)

Piano (Bass)

134

Drums

Fretless Bass

Piano (Melody)

Piano (Harmony)

Piano (Bass)

135

Drums

Fretless Bass

Piano (Melody)

Piano (Harmony)

Piano (Bass)

137

Drums

Fretless Bass

Piano (Melody)

Piano (Harmony)

Piano (Bass)

139

Drums

Drum Rolls

Fretless Bass

Piano (Melody)

Piano (Harmony)

Piano (Bass)

141

Drums

Fretless Bass

Piano (Melody)

Piano (Harmony)

Piano (Bass)

142

Drums

Fretless Bass

Piano (Melody)

Piano (Harmony)

Piano (Bass)

144

Drums

Fretless Bass

Piano (Melody)

Piano (Harmony)

Piano (Bass)

146

Drums

Drum Rolls

Fretless Bass

Piano (Melody)

Piano (Harmony)

Piano (Bass)

148

Drums

Drum Rolls

Fretless Bass

Piano (Melody)

Piano (Harmony)

Piano (Bass)

149

Drums

Fretless Bass

Piano (Melody)

Piano (Harmony)

Piano (Bass)

151

Drums

Fretless Bass

Piano (Melody)

Piano (Harmony)

Piano (Bass)

153

Drums

Fretless Bass

Piano (Melody)

Piano (Harmony)

Piano (Bass)

155

Drums

Drum Rolls

Fretless Bass

Piano (Melody)

Piano (Harmony)

Piano (Bass)

156

Drums

Drum Rolls

Fretless Bass

Piano (Melody)

Piano (Harmony)

Piano (Bass)

158

Drums

Fretless Bass

Choir Pad or Solo Vox

Piano (Melody)

Piano (Harmony)

Piano (Bass)

160

Drums

Fretless Bass

Choir Pad or Solo Vox

Piano (Melody)

Piano (Harmony)

Piano (Bass)

162

Drums

Fretless Bass

Choir Pad or Solo Vox

Piano (Melody)

Piano (Harmony)

Piano (Bass)

163

Drums

Fretless Bass

Choir Pad or Solo Vox

Piano (Melody)

Piano (Harmony)

Piano (Bass)

165

Drums

Fretless Bass

Choir Pad or Solo Vox

Piano (Melody)

Piano (Harmony)

Piano (Bass)

167

Drums

Fretless Bass

Choir Pad or Solo Vox

Piano (Melody)

Piano (Harmony)

Piano (Bass)

169

Drums

Fretless Bass

Choir Pad or Solo Vox

Piano (Melody)

Piano (Harmony)

Piano (Bass)

170

Drums

Fretless Bass

Choir Pad or Solo Vox

Piano (Melody)

Piano (Harmony)

Piano (Bass)

172

Drums

Fretless Bass

Choir Pad or Solo Vox

Piano (Melody)

Piano (Harmony)

Piano (Bass)

174

Drums

Fretless Bass

Choir Pad or Solo Vox

Piano (Melody)

Piano (Harmony)

Piano (Bass)

176

Drums

Fretless Bass

Choir Pad or Solo Vox

Piano (Melody)

Piano (Harmony)

Piano (Bass)

177

Drums

Fretless Bass

Choir Pad or Solo Vox

Piano (Melody)

Piano (Harmony)

Piano (Bass)

179

Drums

Fretless Bass

Choir Pad or Solo Vox

Piano (Melody)

Piano (Harmony)

Piano (Bass)

# Bonnie Tyler - Holding Out for a Hero

## Drums

♩ = 138,000198

4

7

9

12

15

17

20

22

24

V.S.

27

29

31

34

36

38

41

43

45

48

Drums

50

52

55

57

59

62

64

66

69

71

V.S.

73

76

78

80

83

85

87

90

92

94

97

99

101

104

106

108

111

113

115

118

V.S.

143

146

148

150

153

155

157

160

162

164

V.S.

167

169

171

174

176

177

Drum Rolls

Bonnie Tyler - Holding Out for a Hero

♩ = 138,000198

2

8

14

19

14

14

49

55

14

73

6

83

40

6

131

6

141

6

6

2

# Drum Rolls

155

**23**

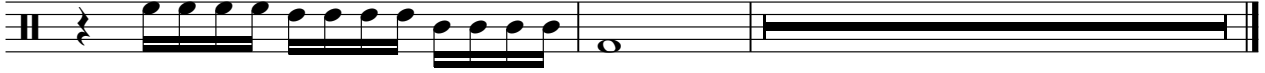

♩ = 138,000198

7

13

18

22

26

30

34

38

42

89

93

97

101

106

112

118

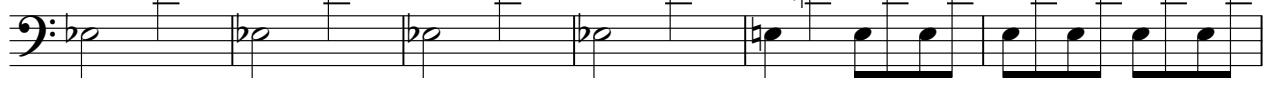

124

128

132

V.S.

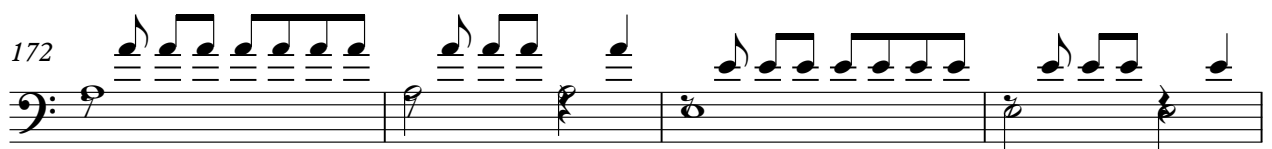
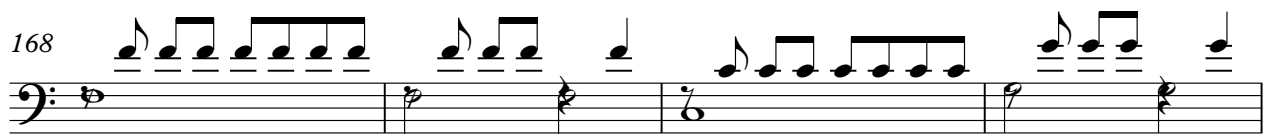
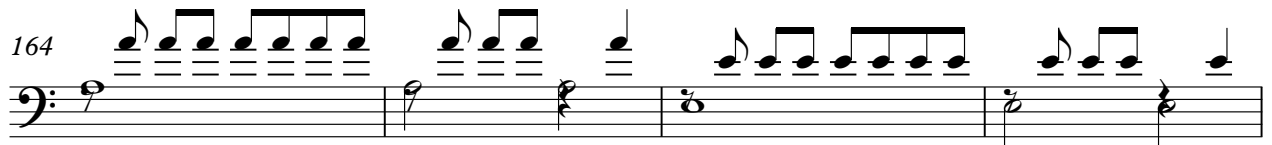
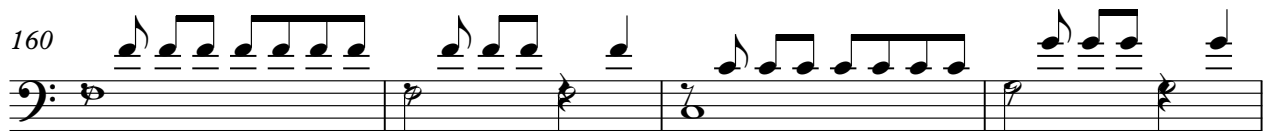

176 Fretless Bass 5

Synth Bass 2

Bonnie Tyler - Holding Out for a Hero

♩ = 138,000198

86

89

93

97

101

77

Piano (Melody)

Bonnie Tyler - Holding Out for a Hero

♩ = 138,000198

17

21

26

31

36

40

44

48

3

7

58

63

68

73

78

82

87

106

111

115

124

128

132

136

140

144

148

152

156

161

V.S.

4

Piano (Melody)

167

173

177

Piano (Harmony)

Bonnie Tyler - Holding Out for a Hero

♩ = 138,000198

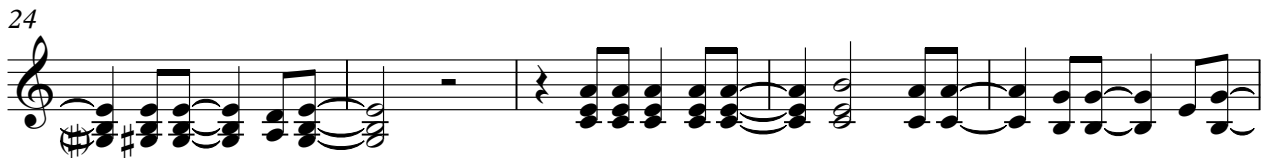
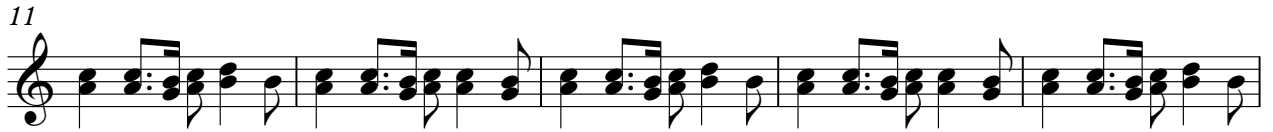

V.S.

46

50

55

59

63

68

73

77

81

85

89

93

97

101

105

109

113

117

121

125

V.S.

129

133

137

141

145

149

153

157

162

168

174

Bonnie Tyler - Holding Out for a Hero

Piano (Bass)

♩ = 138,000198

7  
13  
18  
22  
26  
30  
34  
38  
42

V.S.

Piano (Bass)

89  
93  
97  
101  
106  
112  
118  
124  
128  
132

V.S.

176
