

Bonnie Tyler - It's a Heartache

♩ = 118,999924

Panpipes

Percussion

Jazz Guitar

Jazz Guitar

Electric Guitar

Electric Guitar

Fretless Electric Bass

Tape Sampler Keyboard [Strings]

♩ = 118,999924

Tape Sampler Keyboard [Strings]

Solo

4

Pan.

J. Gtr.

J. Gtr.

7

Pan.

Perc.

J. Gtr.

J. Gtr.

Tape Smp. Str.

10

Pan.

Perc.

J. Gtr.

J. Gtr.

Tape Smp. Str.

13

Pan.

Perc.

J. Gtr.

J. Gtr.

Tape Smp. Str.

Solo

16

Pan.

Perc.

J. Gtr.

J. Gtr.

Tape Smp. Str.

Solo

18

Pan.

Perc.

J. Gtr.

J. Gtr.

Tape Smp. Str.

Solo

21

Pan.

Perc.

J. Gtr.

J. Gtr.

E. Bass

Tape Smp. Str.

Solo

24

Pan.

Perc.

J. Gtr.

J. Gtr.

E. Bass

Tape Smp. Str.

27

Pan.

Perc.

J. Gtr.

J. Gtr.

E. Bass

Tape Smp. Str

30

Pan.

Perc.

J. Gtr.

J. Gtr.

E. Bass

Tape Smp. Str

33

Pan.

Perc.

J. Gtr.

J. Gtr.

E. Bass

Tape Smp. Str

36

Pan.

Perc.

J. Gtr.

J. Gtr.

E. Bass

Tape Smp. Str

39

Pan.

Perc.

J. Gtr.

J. Gtr.

E. Bass

Tape Smp. Str.

42

Pan.

Perc.

J. Gtr.

J. Gtr.

E. Gtr.

E. Bass

Tape Smp. Str.

Tape Smp. Str.

44

Pan.

Perc.

J. Gtr.

J. Gtr.

E. Gtr.

E. Bass

Tape Smp. Str.

Tape Smp. Str.

47

Pan.

Perc.

J. Gtr.

J. Gtr.

E. Gtr.

E. Bass

Tape Smp. Str

Tape Smp. Str

50

Pan.

Perc.

J. Gtr.

J. Gtr.

E. Gtr.

E. Bass

Tape Smp. Str

Tape Smp. Str

53

Pan.

Perc.

J. Gtr.

J. Gtr.

E. Gtr.

E. Bass

Tape Smp. Str.

Tape Smp. Str.

56

The musical score consists of the following parts:

- Pan.**: Melodic line in treble clef with a 7/8 time signature, featuring eighth and quarter notes.
- Perc.**: Rhythmic accompaniment in a drum set notation, showing a consistent pattern of eighth notes.
- J. Gtr.**: Two staves of electric guitar. The upper staff uses a treble clef and features a series of chords with a 7/8 time signature. The lower staff uses a treble clef and features a series of chords with a 7/8 time signature.
- E. Gtr.**: Two staves of electric guitar. The upper staff is mostly silent with a few notes at the end. The lower staff features a few notes in treble clef.
- E. Bass**: Bass line in bass clef with a 7/8 time signature, featuring eighth and quarter notes.
- Tape Smp. Str.**: Two staves of sampled strings. The upper staff uses a grand staff (treble and bass clefs) and features a series of chords with a 7/8 time signature. The lower staff uses a treble clef and features a series of notes.

59

65

Pan.

Perc.

J. Gtr.

J. Gtr.

E. Gtr.

E. Gtr.

E. Bass

Tape Smp. Str.

Tape Smp. Str.

68

71

Pan.

Perc.

J. Gtr.

J. Gtr.

E. Bass

Tape Smp. Str.

74

Pan.

Perc.

J. Gtr.

J. Gtr.

E. Bass

Tape Smp. Str.

77

Pan.

Perc.

J. Gtr.

J. Gtr.

E. Bass

Tape Smp. Str

79

Pan.

Perc.

J. Gtr.

J. Gtr.

E. Gtr.

E. Bass

Tape Smp. Str

81

Pan.

Perc.

J. Gtr.

J. Gtr.

E. Gtr.

E. Bass

Tape Smp. Str

84

Pan.

Perc.

J. Gtr.

J. Gtr.

E. Gtr.

E. Gtr.

E. Bass

Tape Smp. Str

87

Pan.

Perc.

J. Gtr.

J. Gtr.

E. Gtr.

E. Gtr.

E. Bass

Tape Smp. Str

90

Pan.

Perc.

J. Gtr.

J. Gtr.

E. Gtr.

E. Gtr.

E. Bass

Tape Smp. Str

93

Pan.

Perc.

J. Gtr.

J. Gtr.

E. Gtr.

E. Gtr.

E. Bass

Tape Smp. Str

96

Pan.

Perc.

J. Gtr.

J. Gtr.

E. Gtr.

E. Gtr.

E. Bass

Tape Smp. Str

98

Pan.

Perc.

J. Gtr.

J. Gtr.

E. Gtr.

E. Gtr.

E. Bass

Tape Smp. Str

101

Pan.

Perc.

J. Gtr.

J. Gtr.

E. Gtr.

E. Gtr.

E. Bass

Tape Smp. Str

103

Bonnie Tyler - It's a Heartache

Panpipes

♩ = 118,999924

5

10

15

20

25

30

35

40

45

50

V.S.

Panpipes

55 7

66

71

76

81

86

91

96

100 2

105

Bonnie Tyler - It's a Heartache

Percussion

♩ = 118,999924

6

11

16

21

25

29

33

37

41

45

V.S.

49

53

57

61

65

69

73

77

81

85

Percussion

89

93

97

101

105

♩ = 118,999924

2

5

8

11

15

19

23

26

30

34

V.S.

38

42

46

50

54

58

62

66

70

74

78

82

86

90

94

98

101

105

♩ = 118,999924

2

5

7

9

11

14

16

18

21

23

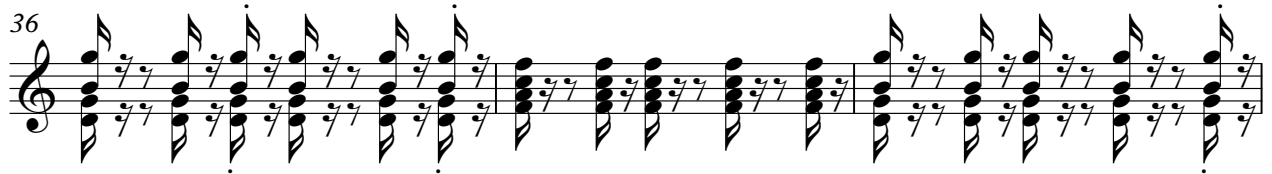

47

50

52

54

57

59

61

64

67

70

V.S.

93

95

97

99

102

105

♩ = 118,999924

42

49

58

67 10

84

93

99

105

♩ = 118,999924

21

26

32

38

44

50

55

60

66

72

V.S.

2

Fretless Electric Bass

78

84

90

95

100

105

Bonnie Tyler - It's a Heartache
Tape Sampler Keyboard [Strings]

♩ = 118,999924

6

14

23

32

41

49

V.S.

58

67

76

84

92

99

105

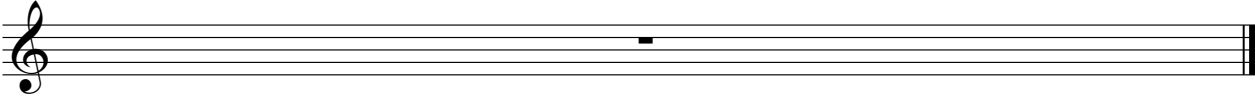

Bonnie Tyler - It's a Heartache
Tape Sampler Keyboard [Strings]

♩ = 118,999924

42

42

49

58

65

36

36

105

